The only newspaper in Washington with the Associated Press news every morning in the year. For home delivery call National 4205.

The Washington Post.

Weather—Cloudy, possibly showers, today; tomorrow rain; not much change in temperature; moderate east winds.
Temperature yesterday—Highest, 52; lowest, 30.
Weather details on page 21.

NO. 19,535. ENTERED AS SECOND-CLASS MATTER. POSTOFFICE, WASHINGTON, D. C. WASHINGTON: TUESDAY, DECEMBER 10, 1929.
COPYRIGHT, 1929, BY THE WASHINGTON POST CO.
THREE CENTS.

SPRING TO SEE CAPITOL PARK WORK STARTED

Hoover Asks $1,277,746 to Begin Extension of Station Plaza.

$4,912,414 GIVEN IN BUDGET FOR 1931

Two Squares on West of Senate Offices Are First in Plan.

CAR LINES IN AREA TO GO BY SUBWAY

Architect Lynn Is Hoping to Have Entire Project Completed in 1932.

The work of converting the area between the Capitol and Union Station into a magnificent park will begin this spring. This was assured late yesterday when President Hoover sent to the Capitol a supplemental estimate of $1,277,746 to enable David Lynn, architect of the Capitol, to make an early start on the project.

The 1931 budget asks $4,912,414 for the extension of the Capitol grounds to Union Station, but this sum, or whatever is allowed by Congress, will not become available until July 1. The supplemental estimate asked by President Hoover yesterday will be carried in the first deficiency bill and should be available some time this winter. Thus, allowing time for the preparation of plans, Architect Lynn should be able to actually start the work in the spring.

Temporary Buildings Removed.

The supplemental estimate of $1,277,746 asked yesterday by President Hoover will be used by Architect Lynn to develop the two squares directly west of the Senate Office Building. The temporary buildings that housed women Government workers already have been removed from these two blocks.

The two-square area will be landscaped and terraced and within it will be constructed several beautiful water fountains. Also, beneath it, will be constructed an underground garage to house the automobiles of senators and their employes.

Architect Lynn hopes to complete the entire park program by 1932, when this city and the country at large will be celebrating the 200th anniversary of the birth of George Washington.

Boulevard to Be Feature.

A feature of the development will be a beautiful boulevard that will run from the Columbus statue, in front of Union Station, to Pennsylvania avenue at a point between Second and Third streets. This boulevard will connect with another boulevard that will run through the Federal building project in the Mall.

North Capitol street, from the Capitol to D street, will be converted into a thoroughfare of beauty and will be closed to traffic as far north as D street. C street will be closed to vehicular traffic between New Jersey avenue and Delaware avenue. The street car tracks on C street will be removed and a subway will be built beneath this street between New Jersey avenue and Delaware avenue through which the street cars can move.

The street car tracks on Delaware avenue and on B street, both of which streets skirt the Senate Office Building, will be removed east to First street.

Infant Succumbs To Choking Spell

Four-Months-Old Baby Is Stricken After His Morning Bath.

Robert Hull, 4-month-old infant of Calvin L. Hull, attached to No. 21 Fire Engine Company, and Mrs. Hull, choked to death in the family residence at Cherrydale, Va., at 10:30 o'clock yesterday morning.

The Fire Rescue Squad of Washington made a record run to the home, but the baby had succumbed before members arrived. Mrs. Hull declared that the infant suddenly was seized with a choking spell a few minutes after being bathed, and that all attempts at relief failed before aid was called.

Funeral services will be held at 3 o'clock tomorrow afternoon from the home, conducted by the Rev. W. H. Hodges, pastor of Mount Olivet Methodist Church, in Ballston.

Soviet Throng Watches Atheists Destroy Ikons

Gorlovka, U. S. S. R., Dec. 9 (A.P.).—A throng of 15,000 persons today watched the burning of 4,000 ikons given up by local miners after joining the "Society of Militant Atheists." The ikons were piled in a heap in a square in the center of the city and set on fire.

Simultaneously local authorities closed the only church in this small mining town in the Donetz district.

Luxurious Busses to Richmond leave 1336 New York Avenue daily, 7 a. m., 8:30 a. m., 10 a. m., 12 noon, 3 p. m., 5 p. m., 7 p. m. and 10:15 p. m. Frequent convenient service returning from Union Bus Depot, 412 E. Broad, Richmond. For full information phone Metropolitan 1512.—Adv.

Foes of World Court Plan Fight in Senate

Even Revised Protocol Fails of Approval by "Die-Hards."

(Associated Press.)

American adherence to the World Court again hinges on the Senate, but President Hoover, who authorized the affixing of the signature of this Nation to the revised protocol at Geneva yesterday, is expected to give the Senate some time for reconsideration.

Hoover has been informed that another stubborn Senate contest is in prospect, even under the revised protocol. He is not expected by Senate leaders to inject this question there before the return of Secretary Stimson from the forthcoming London naval arms conference.

The Senate group, which unsuccessfully opposed American adherence to the court when it was voted by 76 to 16 three years ago has given notice that the modification of the Senate's reservation, which is embodied in the revised protocol is not acceptable.

It was held yesterday at the Senate that a two-thirds majority would be required for approval of the revised protocol, as was the case when adherence was first voted.

Democratic leaders, who have supported the World Court participation from the outset, voiced approval yesterday of the modification of the Senate reservation which was worked out last spring by Elihu Root with a committee of international jurists.

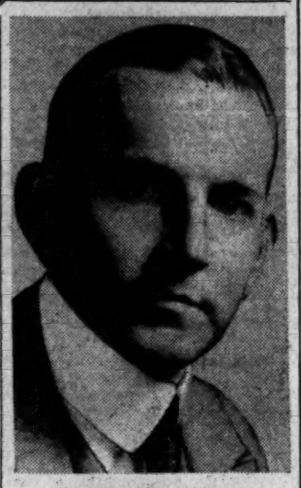

J. PIERPONT MOFFAT
Who signed the World Court protocol on behalf of the United States.

CONTINUED ON PAGE 3. COLUMN 5.

WORLD FLIGHT PLAN REVEALED BY FAHYS

Capital Airman and Wife Will Circle Globe in Plane Is Announcement.

DETAILS ARE WITHHELD

(Picture on Page Five.)

Lieut. Herbert Fahy, noted Washington flier and holder of the world solo endurance flight record, accompanied by his wife, last night in Detroit announced that he planned a round-the-world flight to begin in twelve days, according to Associated Press dispatches.

Lieut. Fahy gave no details of his proposed journey, the type of plane he will use, his itinerary or any intimation of the reason that impelled him to choose this less favorable time of the year for the jaunt, other than to state that he expected to hop off either from Detroit or New York.

This information was received with keen interest by Mrs. Bertha A. Fahy, his mother; Miss Margaret Fahy, his sister, and his brother, Francis Fahy, at their home at 4601 Ninth street northwest. They expressed surprise at the announcement and declared that he did not give them any hint of any flight of this nature when he and his wife visited them for several days at Thanksgiving after flying a plane from Los Angeles to a purchaser in Atlanta. They expressed the belief that the flier and

CONTINUED ON PAGE 5. COLUMN 2.

Gary Is Selected G. O. P. Treasurer

Telephone Magnate Given Post Once Tendered Otto Kahn.

(Associated Press.)

The Republican senatorial campaign committee yesterday elected Theodore Gary, of Kansas City, as treasurer. He will take over the post once tendered to Otto Kahn, New York banker, who declined to serve.

Kansas City, Dec. 9 (A.P.).—Theodore Gary, 75-year-old multimillionaire telephone magnate, named today as treasurer of the Republican senatorial committee, is one of the most successful operators of telephone properties and associated manufacturing companies in the United States.

SPEECH FORBIDDEN ON DRY CRUSADERS

House Bans Comparison of State Rum Conditions With Capital.

SCHAFER CITES FIGURES

(Associated Press.)

Asking unanimous consent to address the House is one thing but getting it is quite another, as was illustrated yesterday after Representative Schafer, of Wisconsin, sought the privilege to speak 10 minutes today on prohibition.

Questioned as the nature of his proposed discourse, the Republican wet from the Midwest, replied:

"To briefly discuss the question of law violation and particularly the hijacking and consumption of evidence in prohibition cases by juries in South Carolina and Oregon, and to make brief remarks about prohibition enforcement in Omaha, Nebr."

Representative Fuller (Democrat), Arkansas, objected.

Schafer said after he left the floor that he desired to make the speech to show liquor consumption is as high in the home State of some of the "would-be crusaders who are always talking about conditions in Washington, D. C."

The Wisconsin representative said he has figures to show that in Omaha, Nebr., there has been a great increase in arrests of drunken automobile drivers, which he thought Senator Howell (Republican), Nebraska, would like to obtain. Howell recently has attacked prohibition enforcement conditions in Washington.

In South Carolina, Schafer said, the Supreme Court was considering a case where a jury drank the evidence which he would like to bring to the

CONTINUED ON PAGE 3. COLUMN 6

Operation Is Performed On Dominican President

Baltimore, Md., Dec. 10 (A.P.).—President Horatio Vasquez of the Dominican Republic underwent a kidney operation this afternoon at Johns Hopkins Hospital, where he has been undergoing treatment for some time.

His condition following the operation was reported by the hospital as "excellent."

Torture Murder "Victim," Reappearing, Tangles Case

"ASSOCIATED PRESS"

This line at the head of a news dispatch identifies information furnished by the world's greatest news-gathering organization. Because it is an association of foremost newspapers it supports the highest ethics of journalism by accuracy and completeness in reports from every news center throughout the world . . . The only newspaper in Washington with the full Associated Press service every morning of the year is—

THE WASHINGTON POST

Prosecutor Puzzled Over Girls' Story and Identity of Young Man.

Newport, Ark., Dec. 9 (A.P.).—Prosecuting Attorney Hugh Williamson said tonight if the youth claiming to be Connie Franklin is positively identified as such, he will go before the Stone County grand jury at Mountain View next Monday and request an investigation of the story told by Tiller Ruminer, that Franklin was tortured, mutilated and burned alive by a band of night riders the night of last March 9, for which five men now are under first degree murder indictments.

Williamson said there are many things about the appearance of the youth posing as Franklin, and his account of his movements since the night he was believed previously to have been slain, that ring true, but said he was not yet entirely convinced of the identity of the man.

Tiller Ruminer, Franklin's former sweetheart, told the Stone County grand jury at Mountain View that while she and Franklin were on their

CONTINUED ON PAGE 8. COLUMN 4.

HAITIAN POLICY STARTS WARM HOUSE DEBATE

Administration's Acts Are Scored and Defended by Legislators.

ALABAMAN ATTACKS HOOVER'S 'INACTION'

President Did Nothing to Prevent Disorders, Is Huddleston Claim.

QUIET IS REPORTED RESTORED ON ISLAND

Freeman, Decried in Riots, Identified as American Farm Supervisor.

(Picture on Page Three.)

(Associated Press.)

While administration anxiety over disturbances in Haiti was allayed by word that quiet had been restored, the policy toward the island republic was attacked and defended yesterday in the House.

Senate attention also was directed to the situation for the first time since the recent outbreaks. Senator Shipstead (Farmer-Labor), Minnesota, approved President Hoover's special message to Congress about it and expressed hope that the proposed commission of inquiry will not be appointed "for white-washing our act there."

The House debate was by way of preparing for consideration of the Porter resolution to name the commission suggested by the President to go into the Haitian question. Chairman Porter said the foreign affairs committee will meet Friday to consider his resolution, to decide whether it would recommend House adoption.

Alabaman Assails Hoover.

Representative Huddleston (Democrat), Alabama, assailed President Hoover for not taking steps since he has been in office to prevent the recent disturbances. Conceding that President Hoover inherited the situation from the last administration, Huddleston said:

"Whatever may be said in extenuation of his administration, certainly he has not bettered the situation. I charge him with the heavy responsibility of having done nothing, so far as anybody knows, to prevent the culmination of these matters."

Defending the administration, Representative Johnson (Republican), South Dakota, said the American Government will withdraw from Haiti at the first opportunity after a stable government has been established there. He declared that Hoover is merely carrying out the terms of the treaty with Haiti negotiated when Woodrow Wilson was President.

The actions of the American high commissioner, Brig. Gen. John H.

CONTINUED ON PAGE 3. COLUMN 3.

Divorce Decree Won By Mrs. S. H. du Pont

Former Capital Debutante and Heir to Great Fortune Part.

Mrs. Samuel Hallock du Pont, the former Elizabeth Ormond Wrenn, was granted a divorce yesterday in Reno, Nev., from the grandson of one of the founders of the Du Pont fortune, according to the Associated Press. It is understood that the grounds were incompatibility.

Stories of a rift between the former Washington debutante and the heir to $30,000,000 have been talked in Capital society circles for several months. Early last September it was learned that Mrs. du Pont had established a residence in Reno and would remain there the necessary three months to obtain a divorce.

The papers in the case were sealed as they were filed in the Reno court and the case was heard shortly thereafter, the Associated Press reported. Counsel appeared for Du pont and did not contest the action. Custody of a 2-year-old daughter, Eve, was awarded to Mrs. du Pont, and a substantial property settlement was effected out of court but with the court's approval.

The Du Ponts had been married about two and a half years. Gossip of the impending divorce began last winter when Mrs. du Pont took an apartment with her daughter at the Wardman Park Hotel. Later, in the spring and summer, she created a sensation at several fashionable seaside resorts with the luxury and the variety of her wardrobe.

Although Mrs. du Pont has continually refused to talk to the press and as the court briefs were unavailable, the exact charges the pretty Washington matron made against her millionaire husband have never been disclosed. It has been rumored, however, that eccentricities

MRS. SAMUEL H. DU PONT.

of the Du Pont heir played a large part in the separation.

The young man, for instance, is said to have had a weakness for mirrors and consequently to have fairly plastered the walls and the ceilings of the bathroom of their magnificent home in Wilmington, Del., with them. Since the rift little has been heard of Du Pont save that he has been moving quietly in some of the smartest watering places.

Mrs. du Pont is the daughter of Mr. and Mrs. Harry Lee Wrenn. Her father was at one time one of the leading apartment house builders in Washington. She has a sister living in the Capital now, Mrs. Robert E. Jasperson, who is the wife of a lieutenant in the Navy.

"The Miamian," less than 18 hours to Florida. Lv. 3:05 p. m. daily—All East Coast Resorts by Daylight; 8 other fast through trains daily during season. Atlantic Coast Line, 1418 H st. nw. Tel. National 7830.—Adv.

Sullivan, Successor to Warren, Tells of Arrival as Immigrant

Two vacant Senate seats were filled yesterday temporarily by Senator David Baird, of New Jersey, upper left, and Senator Patrick J. Sullivan, of Wyoming, lower left. Senator Baird is shown being greeted by Gov. Morgan F. Larson, center, and Senator Hamilton F. Kean, both of New Jersey. Senator Sullivan is shown with Claudius H. Huston, chairman of the Republican national committee.

DOCTORS CONDEMN COLLECTION FIRMS

District Medical Society Hits Methods Employed by Certain Agencies.

ASSESSMENT IS RAPPED

The reported efforts of finance corporations to collect bills due physicians, at a charge to the physicians, have been roundly disapproved by the Medical Society of the District of Columbia, it was learned yesterday.

The Medical Society took action disapproving this method of bill collecting following presentation of evidence by members of the society that certain finance corporations had actually collected overdue bills without the knowledge of the physician to which the bill was owed.

These negotiations aroused the ire of the society with the result that the following resolution was adopted, first by the executive committee and then by the society as a whole:

"The Medical Society of the District of Columbia disapproves the principle of extra charges by finance corporations for the purpose of enabling patients to discharge their obligations for medical and surgical treatment."

The method of the finance corpora-

CONTINUED ON PAGE 7. COLUMN 2.

New Idaho Senator Gave All His Money to Get to Rawlings.

Induction with Baird, of New Jersey, Fills All Seats But One.

(Associated Press.)

When he was 23, Patrick J. Sullivan landed in New York from Ireland and bought a ticket for the farthest point West to which his money would carry him. He arrived in Wyoming and yesterday became a Senator from that State.

With his Irish brogue still very much in evidence, he was administered the oath yesterday by Vice President Curtis as a Republican Senator to succeed the late Senator Warren.

Beside him was David Baird, of Camden, N. J., who was sworn as successor to Walter Edge, newly appointed ambassador to France.

With the admittance of these two the Senate membership again approaches within one of its regular quota and only the seat of the banished William S. Vare, of Pennsylvania, remains to be filled.

Senator Walsh, Democrat, Montana, called attention to the doubt over the right of Gov. Emerson, of Wyoming, to fill the vacancy. He expressed the view that Sullivan's appointment was legal but, pending a settlement of the question by the election committee, suggested that Sullivan be administered the oath. The credentials were referred to the committee.

Sullivan, as a Republican committeeman from Wyoming, is a familiar figure in Washington and among political leaders and he was soon surrounded. Among other questions he was asked about the often-told story of his journey from Ireland to Wyoming.

"Yes," he said, "I went to the railroad station in New York and gave them my money—all except five dollars—and asked for a ticket to the West as far as it would carry me. I got to Rawlings."

He explained that he saved out the five dollars for food on his trip west.

Asked if he was going to run at the special election called next month

CONTINUED ON PAGE 5. COLUMN 5.

CITIZEN UNITS URGE GRATIS TEXTBOOKS

School Board Budget Hearing Marked by Ballou Talk on Situation.

EXPANSION PLANS TOLD

A resolution urging Congress to pass a bill providing textbooks and educational supplies free of charge to pupils of the District public schools received the unanimous indorsement last night of more than 100 representatives of citizens and parent-teacher associations at the semiannual budget hearing held by the Board of Education at the Franklin Building.

The proposal was made by Edward R. Williams, representing the Langley-Emery-Eckington and Gage Parent-Teacher groups, the North Capitol Citizens Association and the McKinley School alumni. A copy will be transmitted by the secretary of the board to the chairmen of the House and Senate District committees, and an effort will be made to enact legislation in time for the next school appropriation

Expressions of optimism over the 1931 District school budget were voiced both by Dr. Frank W. Ballou, superintendent of schools, and Dr. H. Barrett Learned, acting chairman of the School Board, at the meeting.

Two moves of the Board of Education intended to eliminate gradually the portables required for District schools were called attention to by the superintendent.

A new type of elementary school, adopted in 1928, has enabled the inclusion of several school units in the budget this year, viz., the Wesley Heights and the Tenth and Franklin streets northeast buildings, because the structures can be built with four rooms at first which can be enlarged as the growth in attendence necessitates, Dr. Ballou asserted.

The board has also included in its budget requests this year an item for transportation facilities to enable ad-

CONTINUED ON PAGE 7. COLUMN 2.

Mystery Man Is Believed Seattle Perfume Slugger

TWENTY-FIVE YEARS AGO

Follow the interesting cartoon feature that appears every morning on the comic page of this newspaper. It reveals important events and characters of a quarter century ago in a humorous yet authentic manner and includes short paragraphs concerning local happenings as they appeared on the corresponding date of the year 1904 in—

THE WASHINGTON POST

31 Attacks on Women Laid to Prisoner Held in Wisconsin Town.

Janesville, Wis., Dec. 9 (A.P.).—Photographs today established the identity of a man held in jail here as "the mystery man" wanted by Seattle, Wash., authorities for 31 attacks upon women, Sheriff Charles R. Garey claimed.

The man, Floyd Fathers, 25, was arrested last night after Undersheriff Robert Moodie saw him on the street and recognized him from photographs mailed from Seattle at the time of the Nation-wide hunt for "the mystery man" several weeks ago. He was suffering from a gunshot wound, Garey said. Sheriff Garey was advised that a request for extradition papers had been filed with Gov. Hartley of Washington.

While the man refused to make a statement, the sheriff said he was confident the man held here was the one wanted for the West Coast attacks. Seattle authorities wired that

CONTINUED ON PAGE 3. COLUMN 2.

NYE DECLARES FARM BOARD IN LIFE STRUGGLE

Grain Commission Men Out to Get Legg's Scalp, Senator Charges.

FIGHT REVEALS CLASH OF BUSINESS GIANTS

Commends Work of Bureau in War on "Pirates and Leeches."

'PROPAGANDA' LETTER READ BEFORE SENATE

Julius Barnes Seen as Leader of Fight Supporting Middle Men.

By CARLISLE BARGERON.

The undercurrent fight that has waged for several days between two of President Hoover's "new patriots," Alexander Legge and Julius H. Barnes, the one representing the Farm Board and the other the powerful grain commission men of the Middle West, was brought out on the Senate floor yesterday by Senator Nye, of North Dakota.

The grain commission men, faced with extinction by the Farm Board's plan of dealing directly with the farmers through their cooperatives, have set out to get Legge's official scalp and to undermine the board, Nye charged. He declared that the Farm Board is now making the fight of its life and that in its effort to eliminate the "leeches and pirates" of the American farm industry it should receive hearty support.

The fight has been bitterly underway for several days, but it was only over the week-end that it began to receive public attention in this section of the country. It reveals a clash of two business giants, Barnes and Legge, two men who have become closely identified with the Hoover administration in line with his policy of interesting the "right sort of men" in the running of the Government.

Barnes and Hoover Friends.

In the furtherance of this policy, Legge was persuaded to give up a $100,000 a year job as head of the International Harvester Co. to become head of the Farm Board. Barnes and Hoover have been friends for a long time, the former being widely credited with being responsible for the political decision made by Mr. Hoover in 1920 that led to the Presidency. He has no official connection with the Government but has become Mr. Hoover's director of prosperity, which is to say that he is chairman of that supercouncil on business that is to be set up. It is not believed to have been a case of his having to be persuaded to assist the administration. He has been in the White House glow ever since Mr. Hoover took office.

He acquired his wealth as a grain commission man, exporter and operator on the Chicago Board of Trade. As a result his name has been anathema to those tillers of the soil who have ranted against the limousines of Chicago. For years he has been symbolic of the wealth that came from the Mid-Western farms but which that class of farmer which has been discontented insists the agriculturist never gets.

As a matter of fact, he and Hoover were pictured as the worst possible enemies of the farmer after the celebrated price fixing of wartime. Barnes was head of the Grain Corporation. When presidential politics began to brew last year this old grudge of the farmer was thrown up to Hoover. Barnes kept quiet and did not figure openly in the campaign.

Farm Board Opposed.

Hoover swept the agrarian section, grudge or no grudge on the part of the farmers, and the first thing he did was to get the kind of a farm board he wanted. It was set up to the tune of imprecations and dire forebodings from those who had in-

NEWS of SUBURBAN Washington and the Surrounding States

Appears on Pages 4 and 22 Today

sisted that the equalization fee plan was the only one that would work.

The hard-headed, unruffled, thorough-going Legge, however, has taken the virtual blanket authority given to him in the bill to go about the business of marketing crops pretty much as he would the business of marketing harvester machines.

Cuts Commission Men.

He does not see the need of commission men. They seem to him to be an economic waste and as a matter of efficiency, just as he would do, as head of the harveter company, has decided to cut them out, at least in so far as his having any relations with them are concerned.

As soon as the commission men got onto what was happening they came to Washington a-running. Faced with Legge's unyielding attitude, they did not have to look around much before they found someone who should be able to help them, one of their own number, in fact, right here at Hoover's side, his director of prosperity, Barnes.

And furthermore, they have a sympathetic friend in Hoover's secretariat. Walter Newton comes from Minneapolis and inasumch as he represented that district in Congress he should have what the farmers would call the commission men's point of view.

Far Reaching Consequences.

At any rate following the activities of the commission men here, Senator Nye charged yesterday, the word went out that everything would be all right, that the commission men had nothing to fear. Nye did not name who sent out this word but he is understood to have been referring to Barnes.

It will probably take some time to learn whether Barnes' optimism was justified.

Certainly, far reaching consequences depend upon the outcome. If Legge is not upheld it is difficult to see how the Farm Board is to be of any material assistance to the farmer. Students of the situation point out that there is no way the Farm Board can regulate the marketing crops if commission men are to remain in competition with it. The board would have no control over their dumping of their holdings any time they so desired.

Would Suit Nye.

On the other hand, there are those who wonder where the thing will end if Legge is permitted to go ahead. If the grain middlemen are to go then it would seem to follow, it is pointed out, that the live stock commission men, the cotton commission men and the middlemen of other commodities would likewise go. Some observers profess to see the end of the Chicago Board of Trade and other exchanges of lesser note.

Nothing would suit Senator Nye and the old Nonpartisan Leaguers any better than this, in fact.

It would seem to be significant, indeed, that the old Nonpartisan Leaguers are flocking to the Farm Board hand over fist and bringing their families with them.

Propaganda Against Board.

The commission men have, aside from their activities here, set up a strong propaganda, a desperate propaganda, against the board and everything connected with it. They are circularizing the farmers, telling them that they would rather they had the equalization fee than this monster that is threatening them. They are describing the Farm Board's plan as socialism of the rankest sort. It is right funny, too, because the legislation setting up the Farm Board seemed so harmless. It just set up a Farm Board, and that was about all.

Senator Nye read into the record what purported to be a letter signed by R. W. Hankeman, vice president of H. L. Hankeman & Co., grain commission merchants of Minneapolis, calling upon the farmers to arise and assert their independance of the Farm Board octopus. It is grabbing "your elevators," the letter warned, and Senator Nye observed that the big grain operators now own them, instead of the farmers independently.

It had a postscript telling the farmers not to forget that Legge was formerly head of the International Harvester Co. "What will this mean to him?" it asked, cryptically. "Think it over."

Legge Is Handicapped.

The commission man had always been the farmer's friend, the letter pleaded. "He had better not get mixed up with the Government."

Legge is handicapped in his fight by virtue of the fact that he has not been able to win over some of the old equalization fee senators to his general plan. Senator Wheeler, of Montana, complained to Nye that he had not been able to learn what the board intended to do. Senator Norbeck, of South Dakota, gave a similar complaint, and added that there was no need of talking about anything else; that when it came to marketing the surplus crop, it would be found that nothing but the old equalization fee would do. Senator Nye said he, himself, thought the Farm Board would have trouble when it came to getting rid of the surplus crop, but then he did want to sound a voice in commendation of what the board is doing so far—its fight on the "leeches and pirates."

Norbeck Grows Angry.

Senator Norbeck, getting a little angry, shouted that he thought that for Nye to talk that way tended to postpone the day when the farmer got real relief. Wheeler kept insisting that he was interested in what Nye said, but, try as he might, he had never been able to find about any of the Farm Board's plans.

Legge is not very good, at that, when it comes to giving senators a political prospectus, but the commission men know very well what he is doing.

Nye disclosed, incidentally, that as a part of their fight against him, the commission men plan to go into the courts in an effort to declare the bill unconstitutional.

There is believed to be general agreement on this one point, and that is that if Legge is checked the board will be just another one of those governmental agencies, as was predicted by its critics; and if, on the other hand, he is permitted to go ahead, there is no telling where it will all end. It is a question of which one of the two "new patriots" wins out.

Report on Grundy To Be Filed Today

Senate Lobby Quiz Resumes Hearings This Morning After Recess.

(Associated Press.)

A report on the tariff activities of Joseph R. Grundy, who has been mentioned for the nomination as a United States Senator from Pennsylvania, will be made today by the Senate lobby committee which resumes hearings after an intermission due to the recess between the special and regular sessions and consideration of the vare case.

H. C. Lakin, president of the Cuba Co. of New York, and Edwin P. Shattuck, of the United States Sugar Association, have been recalled to testify today.

Meanwhile, the recall of J. A. Arnold, manager of the Southern Tariff Association, was in prospect as the result of a telegram from John W. Martin, former Governor of Florida, asking the committee to investigate the payment of $2,050 by the State of Florida to Arnold, to determine how Arnold obtained the money and "who is responsible for placing Florida on the sucker list."

Coolidge Is Suggested For Master in Dispute

The appointment of Calvin Coolidg as special master in a boundary dispute between New Jersey and Delaware was suggested to the Supreme Court yesterday by council representing New Jersey.

When he said the dispute involved a tedious study of conditions existing as far back as 1664, members of the court smiled. The court was told that the States thought the scholarly ability and patience of the former President well qualified him for the proposed work, and Chief Justice Taft said that the suggestion would be taken under consideration.

Woman Injured in Auto Crash.

Mrs. Lena Riviere, 23 years old, of Seat Pleasant, Md., suffered a minor concussion of the brain and cuts on the head yesterday morning at Rhode Island avenue and Twenty-eighth street northeast, when the automobile she was driving collided with a car driven by Truman F. Carter, 21 years old, of 2014 Monroe street northeast. She was treated by Dr. R. W. Conklin at 3100 Twentieth street northeast.

A Gift Special!

Buy a Man's Gift in a Man's Store

A Special Selling for Christmas Shoppers

Men's Wool Hose

55c

3 Pairs for $1.50

What a "life-saver" for shoppers with a large number of men on their list. Every man will like these Hose, for not only are they "snappy" patterns, but they are unusually long-wearing. In Christmas boxes, too!

Meyer's Shop

1331 F Street

The Popular Gift Store for Men

LEGGE DEFIES FOES; FORESEES JOB LOSS

"I May Be Kicked Out and Probably Will," Farm Board Head Says.

CALLS STRUCTURE SOUND

Chicago, Dec. 9 (A.P.).—Indication that the Government's farm program would be given the official approval of the American Farm Bureau Federation was seen today in the statement by President Sam H. Thompson that "the policy declared in the Federal agricultural marketing act is sufficiently broad. Thompson's statement, made in his annual address, opened the first day's session, with Chairman Alexander Legge as a principal speaker.

"Members of the farm board are men of proven ability and are sincere in their efforts to secure equality for agriculture under the terms of this marketing act," Thompson said.

"Their contact with the commodity organizations through which they are cooperating has won them the confidence and esteem of all the different commodity interests."

Policy Meets Voiced Demands.

Turning to discussion of the Government's efforts, he stated:

"The policy declared in the Federal marketing act fully meets the demands so earnestly voiced by the American Farm Bureau Federation during the past seven years. The board appointed under the terms of this act has proceeded directly through activities designed to strengthen the bargaining power of producers, increase the efficiency of farm marketing operations, broaden the markets for agricultural products, and the like."

Thompson urged a tariff more effective for agriculture, adjustment of taxation, improvement of available rural credits, betterment of educational facilities, extension of farm-to-market roads, and curtailment of soil erosion. He said one of the bureau's greatest problems was to "selling" of cooperative marketing to farmers not now convinced of its advantages.

The convention was told by Legge chairman of the Federal Farm Board, that the work of agricultural relief has been started and that the rest was up to them, adding that "I may be kicked out and probably will."

Legge discussed the objectives of the agricultural marketing act and the difficulties encountered in adverse opinions among farm organiaztions, pleading with the delegates to get together on one program for the cooperative marketing of their products. This should be done, he said, "in the name of humanity and in sympathy for the farm board."

Progress Has Been Made.

"Congratulate yourself," he said, "that you have received recognition. You made progress. Some of you did not get just what you wanted and what you got may be bad, but the structure is sound because it is recognition. I may be kicked out and probably will, but the work is started and the rest depends upon you."

Other statements by Legge, who refused to allow a radio broadcast of his remarks, were:

"The greatest surpluses have been plans—all bad.

"Too many grabbed the first thing that came along.

"Without disparaging collective buying, get your minds on collective selling.

"The prewar condition was not particularly happy. Going back to a parity, even if it comes up to 1914, isn't enough. It has to come further.

"The farm board is getting a lot of criticism. The legislative fellows tell us we are too slow and grain men say we are red, red radical. Some place between the two extremes is the fact.

"Surpluses must be controlled at the source and you are the source."

Four Men Are Arrested On Numbers Charges

Charges of permitting gaming in connection with the operation of alleged numbers games were placed against three colored men arrested about noon on E street near Twentieth street northwest and against another man arrested by Third Precinct detectives at 4 o'clock yesterday afternoon on Twentieth street, near L street northwest.

The latter gave his name as William Shannon, 29 years old, of Second street, near Whittier street northwest. The three colored men were Asbury Rice, 45 years old, of F street, near Twenty-second street northwest; Charles Holmes, 21 years old, of Twenty-third street, near G street northwest, and Jerry Matthews, 20 years old, of O'Brien court northwest. All were released on $1,000 bond.

MacDonald Is Lauded By Senator Caraway

Premier Ramsay MacDonald, of England, is the outstanding man of the world today and he is the hope of the British Empire, Senator T. H. Caraway, of Arkansas, told the student assembly of the University of Maryland yesterday in the gymnasium at College Park, Md. Mr. Caraway lauded MacDonald for his efforts to secure world peace.

The senator said that when he voted for war in the beginning of the World War he did so because he believed that he was helping to wage a war on war, but that he had been sadly disappointed. There is more friction in the world today than there has been for the last 500 years, he said, with more men under arms than at any time during a peace period.

The senator was introduced by Dr. Raymond A. Pearson, president of the university. John O'Neil, president of the student assembly, presided.

More Fruit Fly Funds Are Asked by Hoover

(Associated Press.)

President Hoover yesterday asked Congress for a supplemental appropriation of $15,381,000 to enable the Department of Agriculture to continue the work of eradication of the Mediterranean fruit fly.

"Under the program inaugurated by the Secretary of Agriculture," the President said in a letter to the Speaker of the House, "available funds for this work will be exhausted by December 15, and unless additional funds are made available immediately there is grave danger that the infestation will rapidly increase in Florida and spread to other States."

Chain Store Heiress Gets Second Divorce

Cincinnati, O., Dec. 9 (A.P.).—Gretchen Kroger Barnes, 31, daughter of B. H. Kroger, founder of the chain of grocery stores of that name, today was granted a divorce for the second time.

She divorced her first husband, John H. Pattison, vice president of the Union Central Life Insurance Co., in January, 1927, and married George H. Barnes, 42, insurance broker, in September of that year. The divorce from Barnes was granted on the grounds of neglect.

HURLEY TAKES OATH OF OFFICE

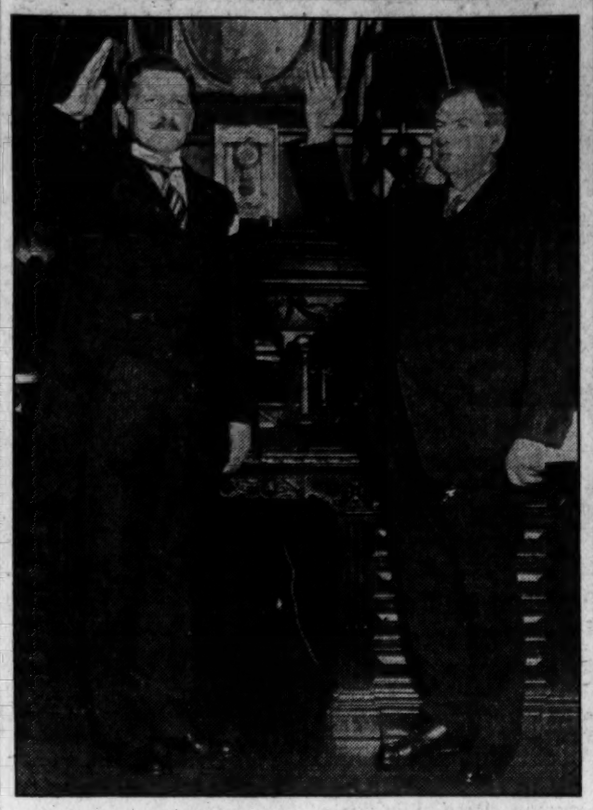

Harris & Ewing.

Paying the unusual compliment of confirming the nomination of Patrick J. Hurley as Secretary of War without referring the matter, as customary, to a committee, the Senate yesterday paved the way for his immediate induction into office. Secretary Hurley, left, is shown receiving the oath of office from Associate Justice Harlan Fiske Stone, of the U. S. Supreme Court.

NAVY DESIRES FOUR AIRCRAFT CARRIERS

Qualified Pilot Shortagae Is Pointed Out in Report to President.

PLANE PURCHASES TOLD

(Associated Press.)

The military value of aircraft carriers was advanced yesterday by the Navy's bureau of aeronautics as the basis for a recommendation that the full carrier strength of 135,000 tons, permitted under the Washington arms treaty, be reached as soon as possible.

This recommendation, which was seconded by Secretary Adams in his report to President Hoover, would involve the construction of four aircraft carriers of approximately the size of the one authorized in the 15-cruiser bill, 13,800 tons. The Navy is ready to call for bids on this ship.

Reporting that its shortage of qualified pilots was acute, the department revealed it was employing temporarily non flying officers on observation planes attached to battleships. It recommended that the law requiring that 35 per cent of the pilots be enlisted men be made flexible to permit the percentage to be reduced to 21. The total personnel at the end of the fiscal year consisted of 843 officers and 11,642 enlisted men, but the total of qualified pilots was only 693, or 86 more than a year ago.

The bureau noted that its record of operating airplanes from catapults on battleships remained unmarked by a single fatality or serious injury. Thirty-seven ships, including battleships, cruisers, aircraft carriers and tenders, now carry airplanes.

During the past fiscal year $16,500,000 was spent for purchase of 423 new airplanes and 900 engines, all aircooled. The bureau said it was experimenting with several new types of aircooled engines and that it hoped to eliminate entirely radiators on other types by using a cooling fluid in place of water.

Overman Made Member Of Bicentennial Group

Vice President Curtis yesterday named Senator Lee S. Overman, of North Carolina, as a member of the committee on the bicentennial anniversary of the birth of George Washington, succeeding former Senator Bayard, of Delaware.

Senator Brock, of Tennessee, was appointed to succeed the late Senator Tyson, of that State, on the President's Plaza Commission at Nashville, Tenn., while Senator Townsend, of Delaware, was named to succeed former Senator Edge, of New Jersey, on the Yorktown Sesquicentennial Commission.

FAHY DINNER PARTY PROVES TO BE 'DUD'

Grand Jury Says Evidence Is Lacking of Senator Brookhart's Charges.

LAPSE OF TIME IS CITED

Senator Smith W. Brookhart's famous dinner party at the Willard Hotel on December 10, 1926, proved to be a "dud" yesterday when the District grand jury returned a report setting out that there was lack of evidence.

The grand jury began the investigation several weeks ago, after Senator Brookhart had told the Senate and the country that he had attended a party given by Wall street interests for senators and newly elected senators at which liquor had been served.

The grand jury report follows:

"Upon information reaching the grand jury as to alleged violations of the national prohibition act occurring at a dinner party at the New Willard Hotel during the month of December, 1926, by one Walter J. Fahy, the United States attorney directed the issuance of subpenas to certain witnesses.

"Various witnesses appeared and placed before the body all facts in their possession with regard to said alleged violations. This matter having been considered by the grand jury, it is deemed that the lack of evidence, together with the extraordinary lapse of time between the violations and the revelation of the facts relating to this affair, make it impracticable for the grand jury to consider the matter further."

Brookhart, before appearing before the grand jury, made a speech in the Senate in which he declared that the man who sat on his left, E. E. Loomis, president of the Lehigh Valley Railroad, had taken a drink from a flask.

Loomis later was called before the grand jury, as was Frank S. Hight, president and manager of the Willard Hotel.

Loomis stayed before the grand jury less than 5 minutes while Hight was in there for a longer time. Hight was the man who supplied the grand jury with the date of the dinner, it was said.

Last night, midnight, was the ultimate hour at which the grand jury could have returned an indictment, if any, it was said, due to the statute of limitations.

Motorcyclist Hurt In Crash.

Randolph Hill, colored, 24 years old, of 4825 G street southeast, sustained lacerations about the body yesterday afternoon at First and G streets northwest when the motorcycle he was riding collided with an automobile operated by Edward I. Taylor, 30 years old, of 636 H street southwest. Hill was admitted to Casualty Hospital, where his condition was reported as "fair."

DAY IN CONGRESS

SENATE.

Met at noon and recessed at 5:20 to 11 today.

Patrick J. Sullivan, of Wyoming, and David Baird, of New Jersey, were sworn in as senators.

Confirmed the nomination of Patrick J. Hurley to be Secretary of War.

Received the following nominations: Donald R. Heath, of Kansas, to be secretary in the diplomatic service; H. A. Pickert, of Michigan, to be collector of customs for Detroit; Walter E. Corwin, of Brooklyn, to be collector of customs for the First New York District; Col. Hugh Matthews, to be quartermaster of the Army, with rank of brigadier general.

Continued debate on the wool schedule in the tariff bill.

Chairman Smoot, of the finance committee, sought to call up the tax reduction resolution, but Senator Black (Democrat), Albama, blocked action. Leaders immediately began laying plans to lay aside the tariff bill in order to take up the tax measure.

Owen D. Young told the interstate commerce committeee that President Wilson suggested formation of the Radio Corporation of America.

Because of the absence of Chairman Norris, of the judiciary committee, Senator Reed (Republican), Pennsylvania, decided not to call up the nomination of Albert L. Watson to be a Federal judge in Pennsylvania until Monday.

Chairman Caraway, of the lobby investigating committee, received a telegram from John W. Martin, former Governor of Florida, urging the committee to investigate payment of a check for $2,050 by the State of Florida to J. A. Arnold, manager of the Southern Tariff Association.

Senator Shipstead (Farmer-Labor), Minnesota, commended President Hoover for suggesting a commission to study the situation in Haiti.

Agriculture committee approved the Cutting resolution authorizing $400,000 for loans to farmers and fruit growers of the Rio Grande Valley, where lands were flooded in August and September.

Senator Frye (Republican), North Dakota, urged farmers to support the Federal Farm Board in its "war" with the commission grain dealers.

Republican senatorial committee elected Theodore Cary, of Kansas City, as treasurer.

HOUSE.

Met at noon and adjourned at 4:55 to noon today.

Continued debate on the Interior Department appropriation bill.

Representative Huddleston (Democrat), Alabama, charged that President Hoover had made "a mess" of the Haitian situation.

Representative Johnson (Republican), Washington, defended the President's stand with regard to Haiti.

Representative Blackburn (Democrat), Kentucky, introduced a bill to cut in half the tax on cigarettes.

Representative Sabath (Democrat), Illinois, introduced a bill to limit marginal trading on exchanges in stock and agricultural products.

Secretary of War Hurley reported that the cost of pilgrimages of widows and mothers to the American cemeteries overseas has been estimated at $5,653,000.

President Hoover asked that $10,000 be awarded to the nearest relatives of Senators Tyson, Burton and Warren, all of whom have died recently.

SENATE WANTS TAX ACTION BY SATURDAY

Tariff Bill's Consideration Delays Proposed Cut of $160,000,000.

TWO-DAY DEBATE LIMIT

(Associated Press.)

Senate leaders determined last night to seek consideration of the $160,000,000 tax reduction resolution before the end of the week, having been forced to lay it aside today for resumption of the tariff debate.

Senator Watson, of Indiana, the Republican leader, was attempting to obtain an understanding whereby the resolution would be brought up on Thursday or Friday with an agreement to limit debate to two days.

If that understanding can not be reached, there were indications that today a move would be made to displace the tariff bill for immediate consideration of the tax resolution. All factional leaders expressed hope, however, that no considerable delay in the tariff debate would be occasioned by the tax resolution.

Blaine Blocks Program.

Senators Black (Democrat), Alabama, and Blaine (Republican), Wisconsin, upset the program of their party leaders in blocking immediate consideration yesterday of the tax resolution. Black insisted that any agreement on program include a stipulation for consummation of the old Muscle Shoals dispute. Blaine said he was opposed to giving the "financial thieves of the stock market an opportunity to be rewarded by a reduction in their taxes." He demanded that the Senate first dispose of the tariff.

Signs of trouble also were seen in a statement by Senator Couzens, of Michigan, a Republican member of the finance committee, that he would oppose a limitation of debate until he had an opportunity to consider some amendments. He did not indicate the amendments he had in mind, nor was there any indication whether he would finally offer them.

Chairman Smoot, of the finance committee, in reporting the tax resolution to the Senate, proposed its immediate consideration with an agreement for a vote upon it by today at 4 p. m. Senator Black blocked this.

Simmons Wants Taxation.

Senators Simmons, of North Carolina, and Harrison, of Mississippi, the ranking Democrats of the finance committee, joined in the demand for immediate disposition of the tax resolution. They expressed fear that the psychological benefit created in the country by announcement of the tax reduction would be destroyed by indefinite delay.

Senators Hawes, Missouri, and Copeland, New York, both Democrats, also supported this view and Hawes gave notice that today he would move for immediate consideration of the tax resolution.

Senator Watson urged early adoption of the resolution as a spur to business. Senator Borah, of Idaho, a leader of the Republican Independents, said he would not object to immediate disposition of the tax resolution if there were assurance that it would not interfere unduly with the tariff.

Tariff First, Says Borah.

"If you want to create a favorable psychological condition," exclaimed Borah, "let's get rid of the tariff."

The motion to take up the tax resolution was not in order until today because the report on it by the finance committee was just submitted today.

Demanding action on the tax cut, Senator Harrison said, "The American people are interested in tax reduction.

"Two years ago we proposed to cut the corporation tax to 10 per cent," he continued, "and now they are coming to our view. The recent business conferences have stimulated confidence and not with my vote or with my voice will anything be done to hamper the President in his effort to create a psychological situation which will prevent any panic."

Three Sent to Jail In Ohio Red Trial

Lawyer Hits Stimson Note; Defendants Claim U. S. Is Militaristic.

St. Clairsville, Ohio, Dec. 9 (A.P.).—Sentencing of three alleged Communists on charges of syndicalism in connection with a recent demonstration at Martins Ferry, Ohio, was deferred until tomorrow by Common Pleas Judge William W. Cowen, after they had manifested an attitude of defiance before him today. The defendants, Tom Johnson and Lil Andrews, of Cleveland, and Charles Gwynn, of Lansing, Ohio, were committed to jail without bond.

The trio recently was convicted by a jury. Judge Cowen denied their motion for a new trial today and asked them if they had anything to say before sentence was passed. Their answer was that nothing the court could do would change their opinion of the United States' attitudes toward foreign countries.

Arguing the motion for a new trial, Mrs. Vetta Land, of Cleveland, attorney for the trio, defended the literature which they had been distributing at Martins Ferry, in which the United States was alleged to be a militaristic Nation, planning for war. Mrs. Land declared the recent note sent to Russia by Secretary Stimson bore out the opinions of the Communists. She said the note was not a move for peace between Russia and China but a gesture for provincial expansion.

Naval Officer Faces Embezzlement Count

(Associated Press.)

Lieut. Charles Musil, former paymaster on the Navy destroyer Gilmer, will be placed on trial by general court-martial at the Navy Yard here Thursday on charges of embezzling $55,461.21, and of "conduct unbecoming an officer and a gentleman."

Musil buried $46,900 of the money in a chicken yard about four miles from the Navy Yard, but the difference between that sum and the money taken has been returned to the department. The officer's wife has come from their home near Charleston, S. C., to be with him.

FIRE RECORD.

12:32 a. m.—Front 1800 Fourteenth street northwest; automobile.
10:45 a. m.—3012 Thirteenth street northwest; automobile.
2:03 p. m.—1114 Nineteenth street northwest; cellar.
4:55 p. m.—70 Rhode Island avenue northwest; trash.
6:45 p. m.—70 Rhode Island avenue northwest; trash.
7:09 p. m.—719 Sixth street northwest; chimney.
7:10 p. m.—3403 M street northwest; store.
9:00 p. m.—517 Third street southeast; porch.
9:04 p. m.—Twelfth and D streets northeast; steam pipe overflow.
9:06 p. m.—206 Massachusetts avenue northeast; incinerator.

Brown ooze is used for this trimly smart strap pump, with pipings of two-tone kid in a modernistic pattern.

$8.50

Berberich's

TWELFTH—F STS.

HICKEY-FREEMAN CUSTOMIZED CLOTHES

Evening Clothes

Discriminating gentlemen will appreciate the refined cut and drape of our formal and informal evening clothing . . . both customized by Hickey-Freeman. Similar care has been used in assembling a complete stock of accessories of assured correctness.

Full Dress Coat and Trousers, $85.
Tuxedo Coat and Trousers, $75.

Goldheim's

1409 H Street

Apparel for Gentlemen—Established 1873

Gov. Emmerson Shy Hat After White House Chat

(Associated Press.)

Gov. Louis L. Emmerson, of Illinois, visited the White House yesterday and while he was talking about waterway development with President Hoover some one plucked the governor's gray felt hat from the rack which stands outside the Chief Executive's private office, apparently by mistake, since one was left in its place.

"Oh, well," Gov. Emmerson said, "I've lost hats before so I guess I'll get along all right. But the fellow who took my hat was a good trader. This one is a size too large and not nearly so good."

500 CALL ON HOOVER WITHIN THREE HOURS

Japanese High Priest Gives Beautiful Tapestry to President.

BUREAU OFFICIALS CALL

(Associated Press.)

Nearly 500 people crossed the threshold to President Hoover's private offices yesterday, providing the greatest activity at the White House since the practice of admitting handshaking groups was discontinued. Three hours were devoted to callers.

The largest single group was a delegation of women representing the National Woman's Party, who petitioned Hoover to support the view that there should be no distinction based on sex with respect to world-wide nationality practices.

In another large group were members of the Great Lakes-St. Lawrence Tidewater Association, including Govs. Hammill of Iowa and Schafer of North Dakota and Senator Allen, of Kansas.

The senator made a second call with the Kansas House delegation to urge the appointment of Martin R. Powell, of Wathena, Kans., as recorder of deeds for the District of Columbia. Powell is prominent in Negro political circles.

British Hero Is Visitor.

In still another large group was the British Ambassador, Sir Esme Howard, who presented members of the British Empire Service League, including the distinguished blind soldier, Capt. Sir E. Beachcroft Towse, twice presented with the Victoria Cross.

Perhaps the most picturesque of Mr. Hoover's visitors was a high priest from Japan, who came with a letter of introduction from the Japanese Ambassador. He was clad in a brilliantly embroidered scarlet cape and carried under his arm a beautiful tapestry depicting mercy and wisdom.

Representative Jonas (Republican), North Carolina; Senator Ransdell (Democrat), Louisiana, and Representative Knutson (Republican), Minnesota, discussed prospective legislation in the regular session.

Illinois Governor Calls.

Gov. Louis L. Emmerson, of Illinois, asked for a Federal appointment of about $7,500,000 to complete the Illinois waterway system; Chief Justice McCoy, of the District of Columbia Supreme Court, called to tender his resignation, to take effect immediately; Theodore Noyes discussed District of Columbia affairs with the President.

Another caller was Mr. Hoover's personal friend, Adolph Miller, who presented Robert Spell, president of the University of California. Another old friend, Dr. Paul Haertl, of the German Red Cross, and associated with Mr. Hoover in relief work, called to pay his respects.

In addition, Mr. Hoover welcomed numerous department officials, including Budget Director Roop, Assistant Director Hudson, of the Bureau of Standards; Secretary Hyde and the American Minister to Jugoslavia, John D. Prince.

Youth, 18, Is Arrested On Rum-Running Count

Complaints that rumrunning automobiles operated in an alley near Iowa Circle led to the arrest there at 11:30 o'clock yesterday morning of William E. Walters, 18 years old, of Meridan place near Fourteenth street northwest, in a car on charges of transportation and possession of 98 one-half gallons of liquor.

Walters, who was taken in custody by Second Precinct Detectives Henry Rinke and J. B. Austin, was released on $2,000 bond.

HOLMES COMPLETES 27 YEARS ON BENCH

Supreme Court Justice Hands Down Only Opinion as Tribunal Recesses.

THREE LAWS SUSTAINED

(Associated Press.)

Justice Oliver Wendell Holmes celebrated the twenty-seventh anniversary of his membership in the United States Supreme Court yesterday by delivering the only written opinion.

Enjoying hearty health, the celebrated jurist is in his eighty-ninth year. He took his seat upon the bench of the highest court on December 8, 1902, having been appointed by President Roosevelt.

Ten cases were disposed of verbally and consent granted to petitions for review of two labor cases.

Thereupon the court recessed until January 6.

The only documentary decision refused the request of the Kansas Insurance Commissioner for a mandamus to compel Federal District Judge Pollock to call a three-judge statutory court to act on a controversy with fire insurance companies over new rates.

Among the actions taken without written opinion were three sustaining State laws, as follows:

The Louisiana law of 1928, which prevents dog racing by prohibiting tracks less than a mile in length; the Missouri law which aids prohibition enforcement by prohibiting screens in certain stores which would obstruct a free view into the interior from the street, and the California law under which those who plead not guilty to murder because of insanity are tried.

The highest tribunal also decided without written opinion that attorneys specially employed by States and municipalities are subject to Federal taxation on the income received from such employment and that the Government could tax banks which are conducted by States. The decision will apply to a case against Senator Reed, of Pennsylvania, who was specially employed by that State in some tax cases.

Sackett Inquirers Meet Tomorrow

District Quiz Board to Hold Session Behind Closed Doors.

The Sackett subcommittee, appointed to investigate District affairs, will meet tomorrow at 10 o'clock, Senator Sackett (Republican), of Kentucky, announced yesterday.

Like previous meetings of the subcommittee, however, it will be behind closed doors. After the last meeting Chairman Sackett said that the matters under consideration are of such a serious nature that it was thought best to keep them secret.

The subcommittee is conducting the investigation authorized by a resolution introduced by Senator Blease (Democrat), of South Carolina. It is seeking to determine whether there is any corruption or inefficiency in the local government; why former Policeman Robert J. Allen was suspended, why there was delay in returning an indictment in the last Chinese tong murder, and what Chinese have been granted and denied the privilege to carry guns.

Cold Caught in Debate Keeps Norris at Home

(Associated Press.)

Senator Norris, of Nebraska, is confined to his home by a severe cold. He contracted the cold last week during debate on his resolution to exclude William S. Vare, of Pennsylvania, but remained at his post until that was decided.

He hopes to return to the Senate within a few days.

SPECIAL NOTICES.

NOTICE IS HEREBY GIVEN THAT THE annual meeting of the stockholders of the Washington American League Baseball Club will be held at the office of the club, baseball park, Washington, D. C., on TUESDAY, January 7, 1930, at 12 o'clock noon, for the purpose of electing a board of directors for the ensuing year, and for such other business as may be properly brought before said meeting. EDWARD B. EYNON, Jr., Secretary.

SHADES Large assortment of popular shades coupled with our quick, efficient service insure satisfaction. 11th and H NE. Lincoln 0270. Kleeblatt

BOYD School for Secretaries (1336 G st. nw.) Save Time. Earn More. Thorough Courses. Position positive. Start today. Nat'l 2338.

AMERICANS IN CHINA FLEE INTO SHANGHAI

U. S. Women Quit Ichang as Rebels and Nationalists Fight for Control.

MUTINY NEWS LACKING

Shanghai, Dec. 9 (A.P.).—Seeking safety because of widespread revolt against China's Nationalist government, American and other refugees began arriving here today. Seventy-five American women and children came from Nanking with many refugees of other nationalities who fled from the menace of the rebel forces marching from Pengpu to meet the Nationalist defenders of Nanking, the capital.

With wire communication severed by contending forces and dispatches censored, little was learned today of the Pukow mutineers who, their ranks augmented by other rebels, were reported to number at least 30,000 stretched along the railroad to Pengpu. Two days ago their advance was reported to have gained success in a sharp skirmish with Nationalists at Wuyi, 35 miles northwest of Nanking.

U. S. Women Leave Capital City.

On advice of their consuls, American and other foreign women took boats for Shanghai from the capital city, the decks of the boats being piled high with their trunks, boxes and bundles.

At Ichang, nearly 1,000 miles inland on the Yangtse River, other foreign women and children boarded six foreign gunboats and fled from the city, where rebels and Nationalist troops fought for control.

An American cruiser, the Pittsburgh, and six destroyers left Manila for this port after Rear Admiral Charles B. McVay declared that it was the routine duty of the United States Navy to protect American lives and property whenever endangered.

Tang Seng-Chi Turns Rebel.

Turned rebel, Gen. Tang Seng-Chi, former leader of Nationalist armies in Honan Province, was reported to be mobilizing 50,000 men in the north of that province preparatory to marching upon Hankow, Wuchang and Hanyang, chief commercial ports of central China.

A dispatch from Mukden to a government news agency asserted that Soviet troops had imprisoned 1,000 Chinese miners at Chalainor, Manchuria, that the Chinese population at Manchuli was near starvation because of Soviet refusal to permit any one to leave that Manchurian western border city, and that on the eastern boundary of Manchuria, Soviet airplanes had inflicted some damage upon Pogranichnaya. These warlike activities took place, it was said, some days after the Russian and Chinese envoys had agreed to a protocol for peaceable settlement of the Chinese Eastern Railway dispute in Manchuria.

SCENES IN HAITI WHERE MARINES ARE IN ACTION

Henry Miller Service.

Above, scene at Jacmel, where United States Marines clashed with rioting Haitian natives, and below, the palace of the President of the Haitian republic in Port au Prince.

WORLD COURT FOES PLAN SENATE FIGHT

Even Revised Protocol Fails to Get Approval of "Die Hards."

BORAH TO LEAD BATTLE

CONTINUED FROM PAGE 1.

This modified reservation, which in its original form was not accepted by the world powers, has now been approved by the other nations through the League of Nations assembly.

Opposition Is Avowed.

Chairman Borah, of the foreign relations committee, and Senators Johnson, California, and Moses, New Hampshire, the ranking Republicans on the foreign relations committee, have avowed their opposition to the modification of the Senate reservation.

"I am prepared to take up the world court issue," Senator Borah commented yesterday, "as soon as we get through with the tariff."

There was feeling in the Senate that Hoover might withhold the protocol question until perhaps next session, in view of previous statements in administration circles that the President wanted each of the other nations to ratify it before submitting it to the Senate.

The reservation in question was proposed by Senator Swanson (Democrat), Virginia, and stipulated that the court should render no advisory opinions in which this Nation has, or claims to have, an interest without the consent of this Government.

With an apparently insurmountable barrier existing, Elihu Root went to Geneva during the closing days of the Coolidge administration and with a committee of jurists revised the World Court protocol in a manner which President Hoover believes met the Senate's reservation.

Senator Walsh, of Montana, the assistant Democratic leader, takes a similar view. He said yesterday:

"No doubt Secretary Stimson has called attention to the fact that such a change has been made in the statutes of the court as that the objection most strenuously urged when the subject was last before the Senate has lost much of its force.

East Korelian Case.

"At that time attention was called to the East Korelian case when the court held it would not entertain a request for an advisory opinion in the matter in which Russia was interested unless with its consent, which was withheld.

"If that rule were adhered to, the court would not entertain a request for an advisory opinion in matters in which the United States was interested without its consent. It was argued that the court might change its ruling.

"The amendment to the statute of the court makes it now provide in effect that the request for an advisory opinion must be dealt with by the court in the same manner as contentious cases, which means that such a request can not be entertained except by consent of the parties affected.

Advices Delay in Action.

"This change in the statute goes far to meet the contingencies to guard against which the Senate's reservation was framed. That is to say, the necessity for a reservation of that character is by no means what it was when last before the Senate.

"I should imagine that the protocol could not be reached by the Senate in view of the work now on hand before Secretary Stimson goes to London and it should certainly not be taken up in his absence."

Six Die, 10 Hurt in Crash.

Havana, Dec. 9 (A.P.).—Six persons were killed and ten hurt last night when a motorbus was struck by a train on the Central Railway between Catalina de Guinese and Madrugada. There were no Americans among the victims.

PROTOCOL OF COURT IS SIGNED FOR U. S.

J. Pierrepont Moffat Takes Steps for American Entry to League Tribunal.

SENATE ACTION AWAITED

Geneva, Dec. 9 (A.P.).—To the gratification of League of Nations circles here, the United States today took an important step toward entry into the membership of the Permanent Court of International Justice.

J. Pierrepont Moffat, American charge d'affaires at Berne, Switzerland, signed three different documents on behalf of the American Government: The court statutes, the revision adopted by the recent assembly of the League of Nations, and the protocol for the admission of the United States.

The eyes of international observers at Geneva are now turned toward Washington. Every one is awaiting the action of the American Senate when today's signatures are presented for ratification.

Signing Without Ceremony.

Moffat was in the league secretariat for only half an hour and the signing was private and without ceremony. Sir Eric Drummond, secretary general of the league; Arthur Sweetser, American official in the secretariat; Juan Antonio Buero, former foreign minister of Uruguay, and Sanchez Teixidor, of Spain, were present.

The American representative, who arrived from London this afternoon, walked into the treaty registration room of the secretariat, wrote his name three times, deposited a short note covering his instructions and left soon after for Berne.

League authorities warmly welcomed the signature of the documents by the United States, declaring that the court's usefulness would be immeasurably increased by the support of the United States Government.

The signature of Moffat to the adhesion protocol followed the signatures of almost all the members of the court. Those of Lithuania, Albania and Abyssinia were the only ones missing.

Campaign for Ratification.

New York, Dec. 9 (A.P.).—Formation of a national world court campaign committee to arouse public sentiment to induce Senate ratification of American membership in the court was announced today by Everett Colby, who is its chairman. He said it represents leading organizations working in the fields of social welfare, politics and religion.

In addition to Colby, its officers are Carrie Chapman Catt, vice chairman; Raymond B. Fosdick, treasurer, and Josephine Schain, secretary.

The American Foundation for maintaining the American peace award announced receipt of many messages commending the action of the American delegates in signing the revised protocol.

PERFUME SLUGGER IS BELIEVED CAUGHT

CONTINUED FROM PAGE 1.

a man would be sent to Wisconsin to take the prisoner West.

Several weeks ago, Seattle and other nearby cities were terrorized by a man who forced his way into homes and, at the point of gun, attacked women. More than 30 such cases were credited to the mystery man. Police doubled their watch, husbands guarded their homes, extra officers were detailed to hunt down the man. He eluded them all.

The man held here, officials said, came to Janesville from Racine, Wis., on November 3, and was harbored by a family who called a doctor to treat his wounds. The doctor failed to report the wound to police, officials said. The man said he was wounded in a small Indiana town, he attempted to steal a bottle of milk and was shot.

Seattle, Wash., Dec. 9 (A.P.).—"The mystery man," arrested in Janesville, Wis., today for Seattle police is believed by authorities here to be the long sought "perfumed slugger" who was thought to have attacked and attempted to harm more than a score of women throughout the Pacific Northwest more than a year ago.

The most recent appearance of the "perfumed slugger" was when he frightened two girls in the university district by entering the room where they were sleeping.

A series of attacks were laid to the same man, police said, because the victims reported a strong scent of heliotrope perfume.

Preparations to obtain extradition papers for the man, known to local police as Lloyd H. Fathers, were being made late today. Fathers was said to have relatives in the vicinity of the Wisconsin town.

Detective Capt. William Witzke requested the arrest of the man following receipts of reports a week ago that a "slugger" of similar characteristics and technique had been shot at Janesville.

Capt. Witzke said more than 30 brutal crimes were ascribed in police records here to the "perfumed slugger."

UNITED STATES POLICY IN HAITI STIRS WARM DEBATE IN HOUSE

CONTINUED FROM PAGE 1.

Russell, the Marines and Government officials did not have to be defended, Johnson said.

While this debate was going on the State Department received a message from C. F. Wood, American vice consul in Haiti, that calm prevailed at Cape Haitien. In Navy quarters, it was hinted that the 500 Marines en route to Haiti to reenforce the 700 there might not be landed unless conditions necessitated.

Representative Knutson (Republican), Minnesota, announced off the House floor that he had suggested to the administration that additional Marines are not needed. Although not favoring complete withdrawal, he said the present garrison is sufficient to cope with any situation that might arise now.

Democrats Applaud Huddleston.

The charges made by Huddleston took the House by surprise, and he was applauded by the Democrats. He said the American Government is practicing imperialism toward Latin America under a perverted construction of the Monroe Doctrine.

The Alabaman asked why the President wanted a commission, when the American high commissioner, who "has been the real ruler of Haiti all the time, is merely the President's tool?" He contended that President Borno of Haiti was "placed in office by American arms and is held there by the same force, a puppet governor."

"Why, Borno could not live one hour except for American bayonets to uphold him!" Huddleston exclaimed.

Johnson cautioned the House not to forget that "we are in Haiti by treaty."

The South Dakotan said he trusted that, when the proposed commission is formed, its personnel will be picked from among "those men and women who are anxious to find something good in the Government of the United States and the government in Haiti rather than to find something evil."

The official decried by insurgents in Haiti, who shouted "Down with Borno (president of Haiti), down with Freeman," is believed here to be Dr. George F. Freeman, American, who for at least five years has held in Haiti a position corresponding to that of Secretary of Agriculture in the United States.

In his capacity as chief of service of technique, Dr. Freeman has direct supervision of the National Agriculture College, at Damien, 10 miles out of Port Au Prince, where it was said first manifestations of insurgency appeared among students protesting a reallotment of scholarships. Dr. Freeman was said also to have had supervision over the allotment of the scholarships.

Another reason for the outcries against Dr. Freeman was seen in the depression of the coffee market, which is said to be the result of an unusually large crop in Brazil. Haitian peasants usually receive between 20 and 25 cents a pound for coffee. This year official reports show that they are receiving about 8 cents.

In the service technique, about 12 Americans are serving as officials, and several hundred Haitians are employed. The service set up the agricultural college, and has organized substations throughout the country, where natives are taught trades, and agricultural demonstration work similar to that of American agricultural colleges is carried on. The service also operates a reform school for boys and a printing office.

Haiti-Bound Plane Hops From Florida to Havana

Miami, Fla., Dec. 9 (A.P.).—Two Loening amphibian airplanes, sent by the Marine Corps to Haiti as a part of the expedition to halt uprisings on the island, will leave here at daybreak tomorrow for the fourth leg of their flight.

The planes, piloted by Lieuts. W. O. Brice and Peter H. Schrider, of the Marine Corps, and carrying three enlisted men as mechanics, arrived at Pan-American Airport at 2:55 p. m., today, after a 3-hour-and-20-minute flight from Jacksonville. After having their planes refueled here, the Marines will proceed via Havana to Camaguey.

RUM TALK PRIVILEGE IS DENIED BY HOUSE

CONTINUED FROM PAGE 1.

attention of Senator Blease (Democrat), South Carolina. Blease also has assailed the dry law enforcement in the Capital.

A similar case in Oregon, Schafer said, he desired to discuss to show both Senator Blease and Howell that the West Coast has the same liquor consumption problems as their States and Washington, D. C.

Bishop Is Confederacy Chaplain.

Oklahoma City, Dec. 9 (A.P.).—The Right Rev. Theodore D. Bratton, of Jackson, Miss., bishop of the Mississippi Diocese of the Episcopal Church, today was appointed chaplain general of the United Confederate Veterans of America by Gen. Richard A. Sneed, commander in chief.

DIED

AVERILL—On Monday, December 9, 1929, at his residence, 1479 Columbia road northwest, FRANK LLOYD, beloved husband of Juliet A. Averill. Funeral from the S. H. Hines Co. funeral home, 2901 Fourteenth street northwest, on Wednesday, December 11, at 1 p. m. Interment Arlington National Cemetery.

DAMON—On Sunday, December 8, 1929, at her residence, 1345 Quincy street northwest, CAROLINE AMELIA, widow of James Harlan Damon and beloved mother of Mrs. Cecil M. Beaty and Miss Avis B. Damon. She also leaves three sisters, a brother and a granddaughter, Mrs. Arthur G. Wiley, and a host of other relatives and friends. Funeral services at her late residence on Wednesday, December 11, at 2 p. m. Interment at Glenwood Cemetery.

FAIRFAX—On Saturday, December 7, 1929, at Alexandria Hospital, Alexandria, Va., CARLIN RICHARD, beloved son of Lucian and Myrtle Fairfax, aged eighteen years. Remains resting at the home of his parents, 215 Second street southeast. Funeral services at Pohick Church on Tuesday, December 10, at 2 p. m. Interment at Pohick Cemetery.

GOLDSTEIN—On Monday, December 9, 1929, JOSEPH, beloved husband of Lillian and father of Sydney Goldstein, aged thirty-seven years. Funeral from the chapel of Bernard Danzansky, 3501 Fourteenth street northwest, on Tuesday, December 10, at 11:30 a. m. (Baltimore, Md., papers please copy).

HAYMON—On Sunday, December 8, 1929, at 1:30 o'clock, at his residence, The Cumberland, EDWIN A. HAYMON, in his eighty-fifth year. Funeral from his late residence on Tuesday, December 10, at 3 p. m.

MANGUM—On Monday, December 9, 1929, at the residence of her daughter, 722 Somerset place northwest, ROSA E., beloved wife of Albert I. Mangum. Funeral services on Wednesday, December 11, at 9 a. m., at Church of the Nativity. Interment in Congressional Cemetery.

MARSTON—On Sunday, December 8, 1929, at the residence of Mr. and Mrs. D. R. Clark, 263 Ethan Allen avenue, Takoma Park, Md., MARY GAGE MARSTON, aged eighty-one years. Funeral from the Nevius funeral home, 924 New York avenue northwest, on Wednesday, December 11, at 10:30 a. m. Interment private.

McCORMICK—Suddenly, on Monday, December 9, 1929, at Emergency Hospital, CHARLES, beloved husband of Elizabeth F. McCormick. Notice of funeral later.

McCORMICK—A special communication of Hope Lodge No. 20, F. A. A. M., is hereby called for the purpose of attending the funeral of our late brother, CHARLES McCORMICK, on Thursday, December 12, 1929, at 1 p. m.
WILLIAM R. LAMAR, Master.
Attest: PAUL B. ELCAN, Secretary.

MITCHELL—Suddenly, on Monday, December 9, 1929, at her residence, 809 C street southwest, HANNAH E., beloved wife of Harry E. Mitchell. Funeral from the above residence on Wednesday, December 11, at 11 a. m. Relatives and friends invited. Interment in Loudon Park Cemetery, Baltimore, Md.

MURRAY—On Sunday, December 8, 1929, at her residence, 10 Third street northeast, IMILDA JANE, widow of Bentley P. Murray and sister of Mary S. and Daniel R. B. Brower and aunt of Daniel W. Brower. Services will be held at her late residence on Tuesday, December 10, at 2 p. m. Interment in Rock Creek Cemetery.

PEACOCK—On Sunday, December 8, 1929, MARJORIE M., beloved daughter of Ellen M. and the late Frank Peacock. Funeral from her late residence, 1921 First street northwest on Tuesday, December 10, at 1 p. m. Interment at Salem Church Cemetery, Forestville, Va. Relatives and friends invited.

SPIES—On Monday, December 9, 1929, at her residence, 3608 Seventeenth street northeast, ADDIE ROBERTA, beloved daughter of the late Edward and Emily J. Spies. Funeral services at the above residence on Wednesday, October 11, at 2:30 p. m. Interment at Glenwood Cemetery.

WILSON—On Sunday, December 8, 1929, at Sibley Hospital, FRANCES WILSON (nee Tucker), the beloved wife of Frederick W. Wilson, of 417 Seventh street southeast. Funeral from the parlors of James T. Ryan, 317 Pennsylvania avenue southeast, on Tuesday, December 10, at 2 p. m. Relatives and friends invited to attend.

FUNERAL DIRECTORS

THOS. S. SERGEON
1011 7TH ST. NW. Telephone Nat. 1090.

JAMES T. RYAN
317 PA. AVE. SE. Atlantic 1700.

Clyde J. Nichols, Inc.
4209 9th St. N.W. Col. 6324

V. L. SPEARE CO.
Neither the successor of nor connected with the original W. R. Speare establishment
1009 H St. N.W. Formerly 940 F st. nw. Phone Frank. 6626.

ESTABLISHED 1876
JOHN R. WRIGHT CO.
1337 10th st. nw. Phone North 0047.

J. WILLIAM LEE'S SONS
FUNERAL DIRECTORS
CREMATORIUM
322 PA AVE. NW. NATIONAL 1384 & 1385

CHAS. S. ZURHORST
301 EAST CAPITOL ST.
Phone Lincoln 0875.

P. J. SAFFELL
733 5th st. nw. Natl. 0537.

ALBERT R. SPEARE
Succeeding the Original W. R. Speare Co
1623 Connecticut Ave.
POTOMAC 4600
8 yrs. at 1208 H st., 45 yrs. at 940 F st.

Frank Geier's Sons Co.
1113 SEVENTH ST. NW. Telephone
Modern Chapel. NATIONAL 2473.

FUNERAL DESIGNS

GUDE BROS. CO., Florists
1212 F street National 4276
APPROPRIATE FUNERAL DESIGNS

GEO. C. SHAFFER 900 14TH ST. NW
Expressive Floral Emblems. Natl. 0106
Mod. prices. Open eve. & Sun. Natl. 2416

CEMETERIES

GLENWOOD CEMETERY
Vaultage $5 per month
Choice lots and sites for sale

WANTED
OLD and WORN
FUR COATS
Highest Cash Prices Paid
If You Have an
OLD FUR COAT
Please Bring It to
635 F ST. N.W.
Barrister Bldg., Room 304
Cor. F & 7th Sts.
(Opposite Hecht Dept. Store)
Will Be Here 3 Days
This Week ONLY
MONDAY, TUESDAY, WEDNESDAY
We sell nothing—we trade nothing—just buying old fur coats for cash.

Kleen Heet With Oil
Completely Installed
$399.00
One Year to Pay
Only
$63.00 Cash
$28.00 Monthly
Immediate installation with no inconvenience to occupant
KLEEN HEET SALES CO.
1013 12th St. N.W.
Oldest Dealers in City
Phone Nat. 1778

Sketched
Vase—$3.75
Lion—$3
for Christmas
THE Art Section holds a host of suggestions to convey the old, old greeting with artistry. Book Ends, Statuettes, Cigarette Boxes, Framed Silhouettes, Pottery, etc.
PARKING SERVICE
DULIN & MARTIN
Connecticut Ave. and L

SALTZ BROTHERS' ENGLISH SHOP FOR MEN
Knitted Neckwear
FASHION authorities advise us knitted neckwear is returning to favor with great popularity. These we are showing are certainly beautiful enough to inspire the thought . . . In solid colors and fancies.
Pure Silk Fashionknits, $2.50-$3.50
Pure Silk Crochets $3.50
Saltz Brothers
1341 F STREET NORTHWEST

AN OPEN BOOK ON BANKING
Factors of Bank Credit
Finance Brevities by John Poole
A lot of things are taken into consideration by the banker when people want to borrow money.
The banker wants to know something of the "character" of the borrower—will he keep his word? The banker wants to know something of the "capacity" of the borower—is he capable of earning money—has he the capacity to pay?
And the banker wants to know something of the "capital" of the borrower—has he spent all he has earned or has he kept some as his nest egg—his capital?
When a man is believed to be honest, industrious and thrifty, he possesses those qualities which constitute a good credit risk. Credit once established should never be abused.

FEDERAL-AMERICAN NATIONAL BANK

WASHINGTON PARIS
JULIUS GARFINCKEL & CO.
We park your car while shopping here
Garfinckel Gifts
A Wealth of New Arrivals NOW
IN this collection are many charming things which we designed and had made especially for us in Paris. Gifts to meet every idea of expenditure.
Costume Jewelry Bags
Gloves Handkerchiefs Perfume
Lamps Clocks Novelties
Hosiery Umbrellas Furs
Negligees Slippers Underwear
F STREET CORNER OF 13TH

Diamond Blossom Wedding Rings

ALL PLATINUM
DIAMOND WRIST WATCH
A beautiful gift! 24 fine white cut diamonds set in all-platinum case. Dependable 17-jewel movement. New cord bracelet with patented adjustable safety clasp. One of many exceptional gift values in our completely stocked Watch Section.
$150
B. Harris & Co.
F Street at 11th
Jewelers and Diamond Merchants for Over Half a Century

Manufacturer's Perfume Offer
Buy Now for Christmas
Genuine French NARCISSUS and True Black JASMINE
THE WORLD'S TWO MOST POPULAR PERFUMES
And "Youthful Glow," the Lovely New Face Powder
FREE

Each Bottle Contains One Full Ounce Narcissus and Jasmine Perfumes with the true flower fragrance.
Bring this ad and only 98c—which merely helps to pay our local advertising campaign, special sales ladies, express, etc.—and we will give you FREE, without further cost, TWO bottles of imported French perfumes—one in Narcissus odor and one in Jasmine. Each a regular 12 bottle and also a 4½ box of the world's most exquisite face powder. All three—a $5 value—for 98c.
"By LeTon"
A $5.00 Value for 98c
Limit 3 Sets to a Customer.
This offer good during sale only.

Bring This Ad It Saves You $4.02
All Three, 98c
MAIL ORDERS ACCEPTED—Add 15c for Packing and Postage
Albany Pharmacy
Cor. 17th & H Sts. N. W.
National Press Pharmacy
1336 F St. N.W. Next Door to Fox Theater
BUY NOW FOR CHRISTMAS

A Powerful Aid to Letter-Writing
You could make somebody awfully happy this year by choosing as their gift this charming Desk with handily arranged interior and beautified with choice crotch mahogany; 32½ inches wide.
$59.75
MAYER & CO.
Seventh Street Between D and E

CURRENT EVENTS IN MARYLAND AND VIRGINIA

SCHOOL HEAD SENDS ADVICE TO TEACHERS

Prince Georges Instructors to Stress Character Development.

STANDARDS ARE RAISED

Development of character in the pupil is the most important function of the school, Superintendent of Schools Nicholas Orem, of Prince Georges County declared in the introduction to his annual set of regulations for the administration of the county schools, sent yesterday to the teachers of the county schools.

"Behavior or conduct in and out of school is promoted by the teacher's housekeeping, routine system, fairness and the development of the spirit of initiative, cooperation and ambition among her pupils. Good conduct to be of value must arise from volition, not compulson. We therefore ask that you give particular attention to the bulletin on citizenship issued by the State department of education," the regulations say.

The regulations included ten pages of instruction for the teacher, covering practically every phase of school work and administration.

Discussing "scholarship, the generally accepted function of the school," Superintendent Oren says: "While the standard tests given last year showed gratifying progress made in raising our schools to the standard level, we shall not be satisfied until all are up to the standard. Thoroughness, effort and interest in the best methods of instruction will accomplish this."

Superintendent Orem explains that a reduction in over age is a necessary item in the measure of the efficiency of the school and urges the teachers to compare their accomplishment with the goal of 10 per cent under age, 75 per cent normal age and 15 over age, which has been set as the goal of the county schools. He also urged that the teachers refrain from being too strict in the promotion of pupils and to avoid labeling their pupils "failure." He stated that the present attendance is extremely gratifying and urged the teachers to work for the grading of their schools as the very best.

Orem specially stressed the necessity for teaching the pupils respect for property. He quoted complaints by the State Roads Commission that road signs had been mutilated by school children and also urged that boilers in the schools be inspected with the utmost care.

The superintendent also pointed out that fire drills must be held and gave several suggestions for creating interest in them and suggested that the giving of Christmas presents in the schools be discouraged. He reminded the teachers that they are expected to be at their desks at twenty minutes before opening time and urged them to be examples to the children by their promptness.

Concluding his general suggestions, the superintendent declared: "We are proud of your rank in attendance and we are not unhappy about your rank in standard tests; in fact, the progress you are making is very gratifying."

A heavy increase in hunting licenses and a decrease in the number of instruments filed is shown in the monthly report of Summerfield D. Hall, clerk of the Prince Georges Circuit Court, made public yesterday. County hunting licenses totaled 1,658; State-wide licenses numbered 368; nonresident, 48, and 5 duck blind permits were issued.

A total of 746 instruments was filed in the circuit court in November, according to the report. They were classified as follows: Deeds, 196; mortgages, 131; releases, 101; assignments, 29; chattel mortgages, 257; contracts, 18; liens, 14; marriage licenses totaled 32 for November. There were 39 traders and cigarette licenses issued.

George Alfred Morrow, of Washington, charged with a statutory offense, yesterday waived a preliminary hearing before Justice of the Peace Harry I. Anderson, and was held for action of the April grand jury. He was placed in the county jail at Upper Marlboro. Morrow is married and has two children.

Deputy Sheriff L. E. Dutrow arrested Morrow Sunday morning after he found Mary Russell, Sixth street northwest, near C street, in an automobile near Forrestville, crying. The young woman told him that Morrow had attempted to attack her, the policeman said. Morrow denied the story.

Hearings on two applications for rezoning of residential property will be held today by the Prince Georges County Commissioners at their meeting in Upper Marlboro. The application of J. Moses Edlavitch and E. N. Lightbown for reclassification as commercial D of block 13, Holloday's Addition to Highland, town of Brentwood, is believed unopposed. This property is to be used as an eating house and is located on the new Rhode Island avenue extension.

The application of John Kieley for reclassification of 455.81 feet on the west side of the Baltimore boulevard at Paint Branch to commercial D is opposed by the University of Maryland, the grounds of which will be bordered by the commercial development.

H. L. Crisp, superintendent of buildings and grounds of the university, appears as opponent to granting of the petition by direction of the board of regents, according to a letter received by James C. Blackwell, clerk to the county commissioners, which asks that the property be retained as residential. It is understood that a tourist camp and restaurant is to be erected.

The university objects to the granting of the permit on the grounds that it may eventually become a "roadhouse," which would disturb the university greatly; that the location of a tourist camp with the usual equipment would present an unsightly spectacle and that the patrons would trespass upon the university grounds adjacent and interfere with important investigational work being carried on in that area; that there is no need for additional restaurant facilities near the campus and that the proposed restaurant probably would interfere with the restaurant business now being carried on as part of the university work.

Kieley asserts that the ground is low, swampy land, subject to overflow from Paint Branch, which bisects the tract in an area of 200 feet and that the land is lower than the road, thus making it unfit for residential purposes.

Both applications have been approved by the Maryland National Capital Park and Planning Commission. The university asks that in the event of approval of the petition that the university officials and the owner be permitted to enter into an agreement as to the nature of the business to be conducted.

The Oxon Hill School Improvement Association will hold an entertainment in the school tonight. The proceeds are to be used in completing concrete sidewalks at the school now under construction.

Former Representative Injured in Auto Mishap

Special to The Washington Post.

Winchester, Va., Dec. 9.—Thomas W. Harrison, former representative from the Seventh Virginia District, injured late Saturday in an automobile accident near Warrenton, Va., had his collar bone broken, an X-ray examination disclosed late today in a hospital here. He was also gashed in the head, sustained cuts on his face, hands and knees and numerous bruises. The son and daughter-in-law, Mr. and Mrs. Burr Powell Harrison, escaped serious injury.

They were returning from a visit to Mrs. Harrison's parents, Mr and Mrs. Peter Yates Brinton, in Richmond, with Mrs Harrison driving a high-powered sedan, which skidded on a slippery road, overturned and rolled down a 25-foot embankmen..

14 Students Get Degrees at V. P. I.

Graduate Work Is Completed by Two, One Being From District.

Blacksburg, Va., Dec. 9 (A.P.).—Degrees have been conferred by Virginia Polytechnic Institute on fourteen students who completed requirements for graduation during the summer quarter, Dr. John E Williams, dean of the college, announced here today.

Those completing graduate work during the summer school were: Lodwick Sterrett Meriwether, Florida, who majored in animal pathology, and Sanford Bernell Fenne, Washington, D. C., who majored in plant pathology.

Those receiving B S. degrees are: Conrad Burlington Harris, Crimora, and Strother Hoge, Bluefield, W. Va., in business administration. Lawrence Patterson Murray, Roanoke, in commercial engineering. John Owen Lasley, Campbell; George Pickett Shelhorse, Culpeper, and James Andrew Via, Philpott, in electrical engineering. Melvin Powell Penn, Norfolk; Richard Vernon Pierce, Arvonia, and Harold Richard Stephan, Washington, D. C., in mechanical engineering. William Van Buren Fielder, North Carolina, in agricultural education. Edward Whisner Hutchinson, jr., Charleston, W. Va., in agronomy. Miss Hattie Elizabeth Wall, Blacksburg, in home economics.

COURT ACTION ASKED IN FARE RAISE ISSUE

Trolley Companies Request Intervention and Order for Increase.

UTILITIES DECISION HIT

Washington's problem of future street car fares was taken yesterday to the District Supreme Court. Both the Washington Railway & Electric Co. and the Capital Traction Co. asked the court to intervene in the matter of 10-cent street car fares.

Both companies, in effect, asked the court to set aside the recent order of the Public Utilities Commission denying the increase of fares from those now in effect and to decree a fare of 10 cents cash and four tokens for 30 cents.

Both companies in their petitions recite a lengthy history of their corporate existence.

The Washington Railway & Electric Co. asks that the court enjoin the commission and its members from putting into effect the order of November 13 last, which denied the company the increase in fares that it asked.

The Washington Railway & Electric Co. states that the return it is receiving on its investment is entirely inadequate, and recites figures in support of the statement. In addition, the company, through Attorneys E. R. Bowen and John D. Barbour, tells the court that the effect of the order of November 13 is "that while the commission finds that the present rate of fare is inadequate, the commission, because it can not fix exactly the full value of the property, will not afford any relief to the petitioning companies though it fails to find that the relief prayed for would afford an excessive return."

While not specifically mentioning a 10-cent fare, the Capital Traction Co. requests the court to grant a fare that is not discriminatory. Its petition points out that the present fare is unlawful, unreasonable and confiscatory.

In addition the Capital Traction Co. asked the court, pending the hearing of its case, to fix "such rates of fare as will grant to plaintiff temporary relief from the unlawful, unreasonable and confiscatory conditions to which it is now being subjected by the enforcement of the existing rates of fare."

Attorneys George E. Hamilton and G. Thomas Dunlop appear on behalf of the Capital Traction Co.

One Dead, One Dying, Girl Hurt in Car Crash

Special to The Washington Post.

Clarksburg, W. Va., Dec. 9.—Mrs Emmett A. Lynch, 38, is dead, Russell B. Heck, 50, is in a dying condition and Dessie, 13, his daughter, is in a critical state from injuries received when their automobile went over a bank yesterday at Katylick, where all live. Two other children were also hurt.

The car got out of control when Heck turned to close a rear door.

Painter Found Dead in Bed.

Cumberland, Md., Dec. 9 (Special). T. William Mervine, 66, painter, was found dead in bed at the Hotel Waiten today. Besides his wife, Mrs Nellie Mervine, he is survived by three sons and three daughters. The body was taken to Bedford, Pa., for burial.

Five Held in Raids Netting Mash, Rum

Dry Inspectors Also Uncover Active Stills During Invitations.

Special to The Washington Post.

Culpepper, Va., Dec. 9.—Five stills, 16 gallons of liquor, 700 gallons of mash and five people were netted in raids by State Prohibition Inspectors Paul Nicholson and W. S. Fletcher, in Culpeper and Rappahannock Counties.

All of the stills were reported to be in operation when found. In the first raid Leonard Clark and wife were arrested, when, the inspectors state, they were found at two 50-gallon outfits which were reported to have been running full blast close by their home.

Ten gallons of liquor were said to have been run off here and, reports stated, there was still 400 gallons of mash to be distilled. William Utz, of Rock Mills, was caught, allegedly, with a small 30-gallon affair running in the basement of his home. Six gallons of liquor and about 100 gallons of mash were found here, inspectors declared.

George Huffman was arrested at his home near Reva, where, the officers say, they found two stills working 200 yards from his dwelling. Twelve 50-gallon fermenters and 200 gallons of mash were also located in this search, it is charged.

One Negro, Epp Barbour, was picked up in the raids when officers allegedly found 50 gallons of mash and a condenser in one of his outbuildings. Inspector Nicholson today said that most of the liquor found appeared to be of a very poor quality.

Purcellville to Have County League Rally

Special to The Washington Post.

Purcellville, Va., Dec. 9.—A County Community League rally will be held in the Purcellville school building Saturday, December 14, from 10 a. m to 12 noon.

J. H. Montgomery, executive secretary of the State Cooperative Education Association, will address the meeting. All community leagues of the county are expected to send delegates and make brief reports of their work.

Train Men Exonerated Of Death of Painter

Special to The Washington Post.

Winchester, Va., Dec. 9.—A Baltimore & Ohio Railroad train crew was exonerated by the coroner today after investigating the death of James V. Butler, 44, a local house painter, who was run down late last night by a southbound passenger train near Shawnee Hollow Trestle here.

Motorman Mobley said the man's head was lying on the rail when he applied the brakes, but he saw the man too late to avoid striking him. Member of a prominent Frederick County family, Butler is survived by a widow, his mother, Mrs. John Butler, three brothers and three sisters.

Herrs Island Resident Ends Life With Shotgun

Special to The Washington Post.

Harpers Ferry, W. Va., Dec. 9.—John W. Cooper, 65, killed himself in his home on Herrs Island, near here Sunday night, with a shotgun as he lay on a bed in his room. His wife discovered the body. He had been in ill health. An inquest was held unnecessary.

Also surviving are five daughters and three sons. He was a native and lifelong resident of Herrs Island.

James Elected Head Of Montgomery Group

Stephen James, delegate from the Linden Citizens Association, last night was elected president of the Montgomery County Civic Federation at a meeting in the Garrett Park School. The vacancy was created when Dr. L. M. Christie declined the election at the last meeting of the federation. James has been chairman of the committee on public safety and has had an admirable record in that position. He also was a member of the executive committee.

The federation approved a substitute resolution offered by O. M. Kile, which asked the Maryland National Capital Park and Planning Commission to extend Massachusetts avenue to Minnehan Creek and thereafter to connect the road with the master highway plan being drawn by the commission. The federation indorsed the Gettysburg Memorial highway project. B. W. Parker, president of the Bethesda Chamber of Commerce, and a delegate from that body, was elected to the executive committee to replace James.

CHARLES L. BROWN RITES.

Federal Power Commission Employe To Be Buried in Arlington.

Funeral services will be held at 2 o'clock this afternoon for Charles Leonard Brown, an accountant with the Federal Power Commission, at Arlington Cemetery. Brown died early Sunday morning of pneumonia after an illness of three days. He was a native of Petersburg, Va., and a veteran of the World War. He was 45 years old.

Brown is survived by his widow, Mrs. Louise Holland Brown; his mother, Mrs. C. C. Brown, of Petersburg; two brothers, Herbert L. Brown, of Richmond, Va., and Floyd S. Brown, of Prince George County Courthouse, and two sisters, the Misses Leonarda and Ethel Brown, of Petersburg.

Hyattsville Men Plan New Project

Beautification of Area Is Outlined at Meeting of Council.

Beautification of the area between the extension of Rhode Island avenue and the street car tracks at Hyattsville was discussed at a meeting of the mayor and council of Hyattsville last night. Town Planner Fahy was instructed to take the matter up and report at a later meeting.

The council also granted the Chesapeake & Potomac Telephone Co. a permit to lay underground cables from its present site on Johnson avenue to the new exchange on Franklin avenue, with the proviso that the telephone company construct a sidewalk on the same site.

It was reported that Hyattsville had oversubscribed its quota of $500 for the Rhode Island avenue celebration and that the new sidewalk on the south side of Oak street had been completed, by Harry Boswell, chairman of the roads committee of the council.

Santa Claus Welcomed To Lynchburg by Band

Lynchburg, Va., Dec. 9.—Thousands of people milled in Main street tonight to watch the arrival of Santa Claus, who accepted an invitation from the retail merchants association to visit Lynchburg. He was met at the Union Station by two brass bands, members of the city council and 300 girl and boy scouts who escorted him through the retail section.

On the arrival of Santa Claus at each Main street intersection special lights were turned on to burn each night until Christmas.

Better safe than sorry Insure with J. LEO KOLB 923 NEW YORK AVENUE District 5027

Guaranteed Remedy. This pile remedy comes in a tube with Pile Pipe attachment, making it convenient and easy to apply. Your druggist will refund money if PAZO OINTMENT fails to relieve Piles (Itching, Blind, Bleeding or Protruding). Just ask for a Tube of PAZO OINTMENT

The New 14th Street Market
14th and Buchanan Sts. N.W.

An Ideal Location For:—

Progressive Merchants, Meat Dealers, Grocers, etc. Many have already made reservations.

The latest devices—mechanical refrigeration system—light buff brick stands—large storage space—light, air and other features too numerous to mention in this space. Investigate this new market now while choice space is still available.

Ready December 15th

RESERVATIONS NOW
Rents $37.50 to $65

Agent on Premises Afternoon and Sunday Morning

THE WARDMAN CORP.
1437 K N.W. Phone District 3830

Market Phone Col. 6528

PLAY ON THE AMERICAN RIVIERA
GALVESTON
HOUSTON

Low Winter Tourist Fare
$95.35 Round Trip

Wintertime is playtime in Galveston, the heart of the Gulf Coast Country. Warm sunny days invite the visitor to rest or play on wide sand beaches, or in the gently rolling surf. Splendid courses challenge the golfer to "break par" and smooth paved roads beckon the motorist to explore the surrounding country. Pretentious hotels line the promenade atop the giant seawall. . . Led by the Sunshine Special, the Missouri Pacific Lines operate a fleet of passenger trains to Galveston, Houston and Corpus Christi.

Corpus Christi
"THE NAPLES OF THE GULF COAST"
$106.70 ROUND TRIP
The winter home of "Old Sol" himself. Golfing, boating, fishing, hunting, and all the outdoor sports are found at their best in this popular winter resort. The Missouri Pacific Lines provide splendid service to Corpus Christi.

Tickets, Reservations and Complete Information from
F. E. PENNINGTON, Gen. Agent
MISSOURI PACIFIC LINES
Nat'l Press Bldg., Washington, D.C.

"A Service Institution"

Colds
Quinine is universally recognized as being effective in the treatment of colds. Grove's Laxative BROMO QUININE combines quinine tonic with a laxative to cleanse the system. Take it when you first notice the symptoms.

30c at all druggists
Grove's Laxative BROMO QUININE Tablets
Successful Since 1889

Shopping with Bab

DEAREST GENEVIEVE:
If you are wise you will go out early these fine mornings and begin your Christmas shopping before the crowds are too thick, and while you can make your selections at your leisure.

Connecticut avenue presents a marvelous thoroughfare for shoppers as usual. Every shop is scintillating with beautiful gifts of every sort and at every price. The antique shops, and specialty places each offer their own particular advantages. There is room to park your car, and plenty of space to get yourself around on sunny Connecticut avenue.

The Time Is Growing Short

—for having your pictures made for Christmas giving. Underwood and Underwood's studio on Connecticut avenue at N street is as busy as busy can be with the great rush of holiday work. So many people, in spite of all you can do, leave their sittings until the very last minute, which increases the risk in delivery, although I must say, Underwood and Underwood will get your pictures out for you, if they promise them.

By the way, have you seen the window at Underwood and Underwood's this week? There is one large picture of a mother and child, made in the home, a beautiful piece of work, and then on the floor of the window are half a dozen different treatments of the same picture. You see it in six different finishes and mountings, and at six different prices.

If you have not had your sittings do go in at once and assure yourself that your pictures will be delivered on time.

When Betty Hanna Reduces Prices

—you have learned to expect some wonderful values in recent models. Go in today and see the groups of stunning day frocks which have been re-priced to $29.50 and $39.50. For the most part these are crepes and silks, but there are a few wools included too.

Betty Hanna, 1613 Connecticut avenue, has only the best to begin with, so when you buy a frock in this shop, at a lowered price, you know you are getting a great value.

Everything remaining in the shop is to be cleared out immediately to make way for newer arrivals. Take my advice and go in early today.

Gift Suggestions In Rare Antiques

—await your inspection at The Old Virginia Shop, 1711 Eye street. In its new location in a fine old mansion, the exhibits of The Old Virginia Shop take on an added interest.

Mr. Van Deventer picked up so many interesting old things in Europe this summer, including old silver snuff boxes, old lacquer, tapestries and mirrors, and many surprising little objects which you will want to give to some one.

A shipment just received from England includes various antiques, portraits, rare pieces of furniture as well as odds and ends too numerous to mention.

Mothers Are Buying From J. Rand

—the smart, little Mastraknit suits for boys and girls which are imported from England exclusively by this firm, J. Rand, up one flight, at 1702 Connecticut avenue, has the little two-piece suits of pure wool, or wool and silk, or cotton and wool, making a variety of weights to please every one. One of the nicest things about them is the fact that they are so beautifully cut. Even the storm suits, which have pull-ons and leggings in one, are so trim looking with none of the objectionable bagginess which makes the cheaper suits so awkward looking. Splendid colors are featured in all the suits. The storm suits have sweaters, leggings, gauntlets and caps, and they are absolutely cold-proof.

Do see the fascinating games for children, also imported from England, as well as unusual picture books.

Harris and Ewing.

MISS BARBARA VANDENBURG, the daughter of Senator Vandenburg, of Michigan, and Mrs. Vandenburg, has captivated Washington society with her beauty and charm. Miss Vandenburg was presented to society at a tea which her parents gave for her last week at Wardman Park.

Ethel Leginska And Her Orchestra

—will appear in Constitution Hall Saturday evening, December 14, at 8:30. Seats are on sale at Mrs. Wilson-Greene's Concert Bureau, in Droop's, 1300 G street.

Leginska has often been called the Paderewski of women pianists. This was in the beginning of her sensational career, in this country. But now she has unmistakably taken her place among the really great musicians of the day, in her triple role of pianist—composer—conductor. Leginska was born in Hull, England, in an unmusical part of what is generally conceded to be an unmusical country. Her musical education was gained in Germany, and later she was the pupil of Leschetizky in Vienna.

She now stands supreme as a master pianist, a talented modern composer, of rare intelligence and distinction, and has established herself as the foremost woman conductor of importance, by conducting in one year many of the principal major symphony orchestras of Europe and America.

The Boston Women's Symphony Orchestra with which she will appear here, is entering its fourth season of consistently growing success. This concert will be a real treat for you.

Browns and Greens in Smart Frocks

—have been reduced in price at Herron's, 1735 Connecticut avenue. Two-piece frocks have silk skirts and jersey tops. There are many colors represented in the lot, in fact, all this season's shades. At $12.50 you may buy frocks which have been $18.50, and at $18.50 you may buy frocks which have been $25. So you see you have the opportunity now to make some extremely worth-while selections in little frocks to fill your wardrobe.

You must not forget that Herron makes dresses, too, and at such a low figure. Imagine having a nice little frock made for $9. They make from patterns, so you do not run any risk in what your completed garment will look like.

Pasternak Features Reductions

—in price in furs, fur-trimmed coats, gowns and hats, at a date much in advance of the time usually devoted to this event. To be able to select winter models before Christmas at lowered prices is an opportunity we are all quick to take advantage of.

The famous Pasternak coats tailored to perfection, with only the finest furs used, are the ambition of every woman who likes smart apparel. If you have hesitated in the interests of economy, do so no longer, as the prices prevailing now are exactly what you have been waiting for.

Do pick up two or three of the lovely little hats, which have been reduced in price. Pasternak, 1219 Connecticut avenue.

So Many Parties At the Willard

—are planned for every afternoon at the tea dances in the Palm Room, and for dinner dancing later. Since these events began a week ago, it has proven the popular place in town for all informal entertaining. With so much going on of a formal nature, the young set particularly, welcomes a cozy, jolly place where they can have a good time, dancing to marvelous music and chatting over the tables.

As you know, it is the special rendezvous of this year's debs and their beaux, and any afternoon or evening you may see some of them if not the entire group making merry in the Palm Room.

Linassier, one of the most famous chefs in the world has charge of the culinary destinies of the Willard. The delicious menus obtainable, can not be adequately described, and the most vivid imagination could not picture the delights of some of Linassier's most inspired dishes.

The Willard Hotel has been for so many years the center of the social life of Washington, that it is taken for granted that whether dining or having tea, you are sure to see every one you know.

Mrs. Dulany Exhibits at Wardman Park

—in the Florentine Room on Thursday and Friday of this week, the twelfth and thirteenth. Although the regular shop at 1901 Q street will be open just the same, this exhibit at Wardman will include complete assortments of charming boudoir accessories and lingerie which you will delight in seeing just at this time.

Be sure to see the silk blanket covers trimmed in lace, in various delectable shades, and the adorable satin bed-sets priced about as you would expect.

Mrs. Dulany's shop is famous for the most perfect boudoir things possible to find anywhere. Remember the Florentine Room in Wardman Park on the twelfth and thirteenth.

Finding Time For Proper Care

—of the hair and complexion when you are so busy in the social whirl is difficult enough goodness knows. But having found the time it is wise to use it in a place you can depend upon to give you intelligent attention.

Russina, 1609 Connecticut avenue, makes a great point of keeping the hair and scalp in a stimulated, normal condition before attempting artificial waves and so on.

More women are having permanent waves this winter than ever before, but Russina precedes a permanent with a definite, scientific schedule of treatment which assures you of the best possible results.

Affectionately,
Bab

Registered U. S. Patent Office.

POLICE QUIZ DENTIST IN TEACHER SLAYING

Illinois Woman Killed With Iron Pipe Which Is Only Definite Clue.

CHICAGO MAN IS SOUGHT

Rockford, Ill., Dec. 9 (A.P.).—Working without knowledge of a motive for the crime, and few clews to the slayer, Rockford police tonight sought to determine who killed Cordelia Gummersheimer, 30 years old, Rockford high school teacher, and why.

Found beaten to death in her kitchenette apartment Sunday, authorities had only a short length of gas pipe, used in the slaying, a number of letters and one man known to have been in the vicinity at the time the crime was committed.

Dr. Floy Leach, eccentric dentist, with offices in the building next to the apartment in which the victim lived, admitted to police he had worked late Saturday and had been near his office until 3 a. m. Sunday. Coroner Walter Julian said there was no evidence to connect the dentist with the crime.

Police questioned him in an attempt to learn whether he had seen any one enter or leave the apartment building about the time of the slaying, set by authorities at around 11 o'clock Saturday night.

The gas pipe was photographed in the hope that fingerprint clews might be obtained.

Letters in the young woman's rooms included several from friends or admirers but yielded little help in the solution of her death. Among them were several from Glenn Wiseman, of Modeltown, N. Y., and Tarpon Springs, Fla., all written in affectionate terms and indicating an engagement had existed. Wiseman, at Tarpon Springs today, said he and Miss Gummersheimer had been close friends but that he had not seen her since they attended a world's series game in Chicago last October.

A Rockford newspaper received a telegraphic request, signed "Glen Wiseman," asking for copies of the edition telling of the crime.

August Gummersheimer, of St. Louis, brother of the teacher, told Rockford police she had met a Porto Rican while teaching in that country and had become engaged to him. He was unable to give the man's name, but said the engagement had been broken. The father, J. J. Gummersheimer, of Belleville, Ill., knew of no motive for the crime.

Tarpon Springs, Fla., Dec. 9 (A.P.).—Miss Cordelia Bummersheimer, school teacher, who was murdered at Rockford, Ill., wrote Glen Wiseman, a citrus canner here, Saturday, of plans to spend the Christmas holidays in Florida as his guest, he said today.

Wiseman said her letter at that time was cheerful and he knew of no motive for her death. He met Miss Gummersheimer in Porto Rico in 1917, he said, and they had been close friends since.

Adventists Receive Financial Report

General Conference Office Tells of Revenues of Past Year.

Tithes and offerings received by the Seventh Day Adventists for all lines of evangelistic work during last year totaled $12,271,753.60, an increase of $325,938.58, or 2.74 per cent over the year before, H. E. Rogers, statistical secretary of the general conference with headquarters at Takoma Park, declares in his annual report.

This amount is a per capita of $43.01 for each of the 285,293 members of the church throughout the world, Rogers states. The per capita for the 113,737 members in North America is $75.53, and for the 171,556 members in all other countries, $21.46.

"The total funds received for 1928," Rogers says, may be classified as follows: Tithe, $6,373,147.36, an increase over the preceding year of $161,388.16, or 2.60 per cent; foreign mission offerings, $3,881,879.95, an increase over the receipts for the preceding year of $110,991.66, or 2.94 per cent; home mission, $2,016,726.29, an increase over the receipts for the preceding year of $54,558.76, or 2.78 per cent."

GLOBE FLIER

Associated Press Photo.
LIEUT. HERBERT FAHY.

FAHYS WILL CIRCLE GLOBE IN AIRPLANE

CONTINUED FROM PAGE 1.

his wife undoubtedly will come here to bid them farewell if New York is selected as the starting point.

Fahy established a world mark of 36 hours 58 minutes 36 seconds for continuous flight over Los Angeles in the latter part of May in flying a single-motored cabin Lockheed-Vega monoplane, as test pilot of that airplane company.

His wife last month was named by the City of Los Angeles official city hostess to visiting women fliers. She also was an entrant in the woman's air derby during the recent national air races in Cleveland, but withdrew when several wires of her plane snapped.

Consul at Southampton Quits.

Southampton, England, Dec. 9 (A.P.).—John M. Savage, American consul at Southampton, retired from the consular service today and was succeeded at his post by James B. Young, formerly consul at Venice, Italy. Deputations from the shipping companies and the consular corps visited Savage.

Sure Relief
"MAKES YOU FEEL BETTER"

6 BELL-ANS Hot water Sure Relief
BELL-ANS FOR INDIGESTION
25¢ and 75¢ Pkg's. Sold Everywhere

EXPRESS BUSES VIA GREYHOUND Lines
Fast Service Day or Night
RICHMOND $3.50
FREDERICKSBURG . $1.75
JACKSONVILLE $20.00
AUGUSTA, GA. $14.25 — MIAMI $30.00
ST. PETERSBURG 28.95 — TAMPA 26.00
PALM BEACH . 28.50 — ORLANDO . . . 25.00
ATLANTA $18.75
BIRMINGHAM . $23.25 — MONTGOMERY . $23.75
MEMPHIS . . . 25.00 — NEW ORLEANS 36.35
PITTSBURGH $7.00
GETTYSBURG . $ 2.75 — BUFFALO . . . $12.75
CLEVELAND . . 10.25 — DETROIT . . . 13.00
INDIANAPOLIS . 15.00 — CHICAGO . . . 18.00
ST. LOUIS . . . 29.00 — LOS ANGELES . 67.00
Tickets and Information at
Union Bus Depot
1336 New York Ave., N. W.
Phone Metropolitan 1512
Have Lunch at the Terminal Cafe

Church Injunction Demurer Argued

Christian Science Mother Branch Fights Move on Parent Group.

Boston, Dec. 9 (A.P.).—Arguments were begun this afternoon before Judge Stanley Qua, of the Superior Court, on a demurrer filed by the directors of the Christian Science Mother Church to a bill brought by John V. Dittemore and others for an injunction to restrain the mother church from interferring with the Christian Science Parent Church. Dittemore was formerly a director of the mother church.

In the bill against the mother church it was charged that James A. Neal and other directors of the mother church have interferred with contracts made and possible future contracts for the broadcasting by radio and newspaper accounts of matter concerning the mother church.

The demurrer sets out that the bill contains such irrelevant matter, that it is multifarious, that the plaintiffs do not come to court with clean hands and that no cause is stated justifying injunctive relief.

U. S. Receives Its First Air Mail From Uruguay

Miami, Fla., Dec. 9 (A.P.).—Inaugural air mail from Uruguay arrived at the international airport of Pan-American Airways, Inc., here at 5:14 p. m. today.

The mail, which came from Montevideo, consisted of 69 pounds 11 ounces, to be distributed throughout the United States.

Capital G.O.P. Unit Obtains Quarters

Japanese Embassy Chancery Purchased to House Organization.

The Republican committee of the District of Columbia has purchased the four-story building at the southwest corner of Sixteenth street and Scott Circle, now the chancery of the Japanese Embassy, for a party headquarters of all Republican organizations in Washington, it was announced yesterday by Samuel J. Prescott, chairman of the committee. It will not be occupied, however, until after next June, as the present lease does not expire until then.

The residence was bought for approximately $130,000 from Harry Wardman and will be held in trust by Cuno H. Rudolph and Joshua Evans, jr., treasurer and secretary, respectively, of the District Republican committee, and Mrs. Virginia White Speel, Republican national committeewoman and member of the local group.

A move is under way to organize a large Republican club, and in this case the building will become a clubhouse as well. Until this plan materializes, however, the following clubs will be invited to meet and maintain offices at the party headquarers: Republican State Voters Association, the League of Republican State Clubs of the District, the League of Republican Women of the District and the Hoover and Curtis Club, besides the State committee of the District.

The Washington Post is the only morning newspaper in Washington that carries the full Associated Press news every morning of the year.

Keeping Posted

On the Rules of Traffic
By WILLIAM ULLMAN

Hand signals mean a great deal in Washington, but they do not mean everything.

One instance in which the driver depends too much on signalling is when making a left turn into an alley or driveway. The law relating to turning traffic surrendering the right of way to that which is going through governs this maneuver also.

Example: A motorist is driving southward on Sixteenth street. He desires to turn left into, say, the Racquet Club driveway. He pulls over to the center of the street and sticks out his arm. Before completing the turn, however, he must wait until northbound traffic has cleared.

SULLIVAN AND BAIRD INDUCTED IN SENATE

CONTINUED FROM PAGE 1.

to elect a successor to Warren, Senator Sullivan said he would not. He explained: "I like the open fields and there is too much confinement here."

Baird was accompanied by Gov. Larson, of New Jersey, who appointed him and who has announced that he will name Dwight W. Morrow in Baird's place after the ambassador to Mexico completes his work with the American delegation to the London naval parley.

Col. Ladue Undergoes Operation.

Col. William B. Ladue, Engineer Commissioner of the District, was resting comfortably in Walter Reed Hospital last night, following a minor operation. Col. Ladue was taken to the hospital from his home on Sunday night and operated on yesterday. He is expected to return to his duties in ten days.

TORTURE MURDER CASE IS TANGLED

CONTINUED FROM PAGE 1.

way to be married the night of last March 9, they were accosted by a band of men who took Franklin, tortured, mutilated and then burned him alive. Her story caused the indictment of five men, Herman Greenway, Bill Younger, Joe White, Hubert Hester and Alex Fulks.

The five men are to go to trial next Monday at Mountain View. Because Tiller Ruminer and father, Charles, would not say positively yesterday when the youth was brought before them that he was Franklin, the State and defense have agreed to let the case go to the jury to identify him. The young man was found on a farm at Humphrey Saturday morning, and when questioned, said he was the youth supposed to have been murdered. Three of the men accused of the alleged act have identified him as Franklin.

Williamson said he would demand action of the grand jury, which meets also next Monday, if the youth is positively identified as Franklin, to learn what is behind the charges against the five men.

Three Washingtonians Are Schaeffer Heirs

New York, Dec. 9.—Mary Harold, of 1221 Massachusetts avenue, Washington, received one-third of the residue of the estate of her late nephew, Harold C. Schaeffer, according to his will which was filed for probate in Surrogate's Court here today.

Rose M. Schaeffer, a cousin, of 3412 Prospect street, Washington, receives a similar amount, and Hilda V. Schaeffer, also of the Prospect street address, gets personal property of unknown value. Mr. Schaeffer died November 24, leaving an estate of over $10,000, according to the petition.

It's NEW this Christmas
Waterman's patrician
the smart gift pen

A beautiful pen—and a new one. As colorful, as exquisitely made as a piece of jewelry. And the five Patrician colors include Emerald, Turquoise, Onyx, Nacre, and Jet. And how easily it sails across a page! But this ease, this lasting performance is the heritage of *every*

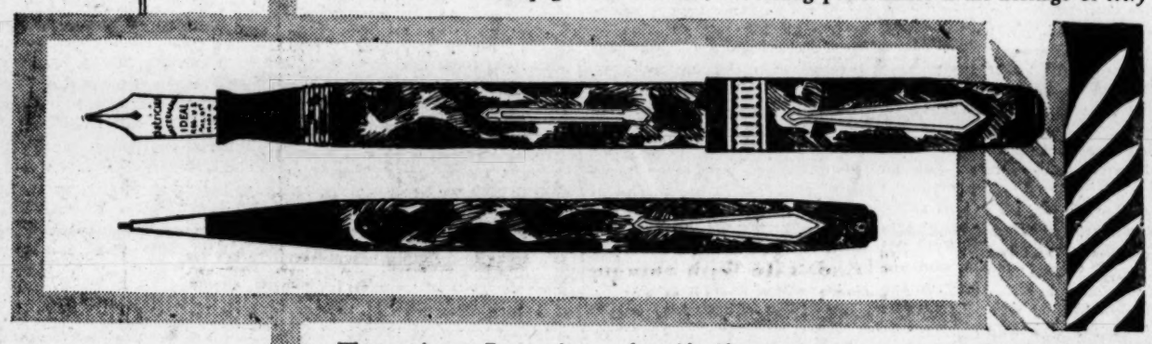

Waterman's pen. For our long and world-wide experience . . . our meticulous handwrought craftsmanship have resulted in the finest writing instrument ever developed. The Patrician in a gift box with pencil, $15. (The pen, $10; automatic pencil, $5.)

The Waterman's Number 7 at $7 • The famous pen with seven types of points . . . each point scientifically keyed to a certain character of handwriting. One of these seven points is *yours* . . . but in order to tell precisely which one, we invite you to experiment with them all. This famous Number 7 with an automatic pencil, attractively boxed, $10. (The pen, $7; pencil, $3.)

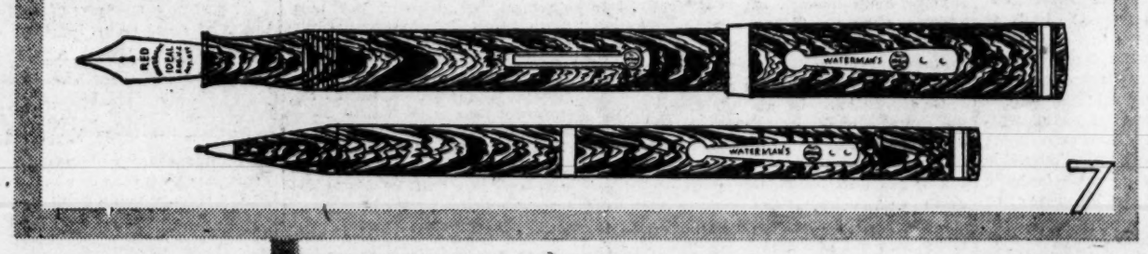

A Most Appealing $5 Gift • Waterman's No. 5 is a moderately priced pen that gives long service, for it is Waterman-crafted throughout. And offers a *choice of 5 points!* Distinctly a point worth considering in a $5 gift.

A Desk Set Pleases a Woman • It's a smart appointment on a desk whether business or personal . . . whether man or woman's . . . all of which goes to make this Onyx desk set a worthwhile gift. In black variegated Marble also, boxed, $7.50.

Every Waterman's is guaranteed forever against defects
Service Stations are maintained at the addresses below for the purpose of making good our guarantee and for servicing our pens as required.

L. E. Waterman Company
191 Broadway, New York • • 40 School St., Boston
129 So. State St., Chicago • 609 Market St., San Francisco

Waterman's

a Gift of Freedom

from Kitchen cares

... the Most Worthwhile Gift of All

Make this Christmas a different and memorable one by giving to your home and your family this Westinghouse Electric Range. It means so much more than most gifts . . . for it's an investment in future happiness and good living.

To a woman, this gift brings those desires that are closest to her heart. It gives her thousands of leisure hours . . . for automatic "Flavor Zone" cooking needs no attention or watching. It gives her a way of serving more nutritious and savory meals . . . because of the modern oven that has recaptured the secret of old-time Dutch Oven cooking. And it makes her home a more attractive and livable place for everyone.

WESTINGHOUSE ELECTRIC & MFG. COMPANY,
Washington Building,
Phone — Main 8843

Westinghouse
"Flavor Zone" Ranges

Westinghouse Electrification & Wiring

The Sign of a Westinghouse Dealer

ERLEBACHER
F ST.

Dainty Cigarette Cases
$7.50 *to* $15

Of black, red or green enamel in smart designs and striking combinations. Some ornamented with marcasite. A charming gift for a fashionable girl.

AMERICAN STORES CO.

Send the Children!

If you busy homekeepers cannot spare the time to shop in your nearest ASCO Stores—send the children! We will give them the same courteous attention and good service as you would receive. We are glad to help the children in the ASCO Stores

Where Quality Counts and Your Money Goes Furthest!

ASCO or Campbell's Beans with Pork 3 cans 25c
ASCO Crushed Country Gentleman or Golden Bantam Sugar Corn 2 cans 29c
Del Monte Cooked Spinach 2 med. cans 25c : 3 big cans 50c

45c—33c=12c Saved!
ASCO Coffee lb. 33c
Convince yourself of its satisfying difference. You will like it!

GOLD SEAL EGGS Carton of 12..... 60c
SELECTED EGGS.....doz. 45c

Holiday Needs!

Swansdown Cake Flour	pkg.	33c
Gold Seal Family Flour	5-lb. bag	25c
ASCO Pure Vanilla Extract	big bot.	25c
Imported Cleaned Currants	pkg.	14c
California Seedless Raisins	2 pkgs.	15c
ASCO Baking Powder	can, 5c, 10c,	20c
Lemon and Orange Peel	tumbler	15c
Glace Citron Peel	½ lb.	23c
ASCO Finest Mince Meat	lb.	19c
California Budded Walnuts	lb.	35c
Selected Mixed Nuts	lb.	25c

Rinso big pkg. 21c : 2 med. pkgs. 15c

Daily Reminders Rightly Priced!

Sweethome Assorted Chocolates	lb. pkg.	39c
Chocolate Covered Cherries	lb. pkg.	39c
Lucille Finest Chocolates	lb. pkg.	50c
ASCO Creamy Mints	lb.	20c
Smyrna Layer Figs	pkg.	10c
Repp's Natural Sweet Cider	gal. jug	49c
ASCO Fancy Sweet Peas	can	17c
ASCO Large Green Lima Beans	can	20c
ASCO Finest Tomatoes	2 med. cans	23c
ASCO Best Maryland Tomatoes	big can	20c
Del Monte Fruit Salad	big can	37c

Victor Bread big pan loaf 5c

Reg. 20c ASCO Dutch Cocoa ½ lb. can 15c
Reg. 9c Baker's Cocoa 2 cans 15c
Reg. 18c Princess Cocoa 2 big cans 25c
Reg. 9c ASCO Breakfast Farina 2 pkgs. 15c
Kellogg's All Bran large pkg. 18c : small pkg. 10c

Farmdale Sweet Peas or Corn 2 cans 25c
Reg. 14c Gorton's Ready-to-Fry Codfish Cakes 2 cans 25c
Reg. 25c Libby's Cooked Corned Beef 2 cans 45c

Porterhouse Steak lb. 48c | Top Round Steak lb. 45c
Sirloin Steak . . . . lb. 45c | Bottom Round Steak lb. 42

Golden Oleo . . 3 lbs.

TUESDAY'S SPECIAL
Boiling Beef . . . lb. 15c

Your Consistent Savings on Excellent Quality Foods as Needs Will in Every Way Complement the Family Budget.

Early Copy Is an Asset to the Advertiser

The Washington Post.

THE WASHINGTON POST CO.
Washington, D. C.
EDWARD B. McLEAN,
President and Publisher.

MEMBER OF THE ASSOCIATED PRESS.

The Washington Post is a member of the Associated Press, receiving the complete service of the world's greatest news-gathering organization.

The Associated Press is exclusively entitled to the use for republication of all news dispatches credited to it or not otherwise credited in this paper, and also the local news published herein.

TERMS OF SUBSCRIPTION.

Delivered by Carrier in Washington.

Daily, Sunday included, one year	$8.40
Daily, Sunday excepted, one year	6.00
Sunday only, one year	2.60
Daily, Sunday included, one month	.70
Daily, Sunday excepted, one month	.50
Sunday only, one month (with four Sundays)	.20
Sunday only, one month (with five Sundays)	.25

BY MAIL, PAYABLE IN ADVANCE.

Maryland and Virginia.

Daily and Sunday	Sunday Only	Daily Only
One year..$10.00	One year $4.00	One year $7.00
Six months 5.00	Six months 2.00	Six months 3.50
One month. .85	One month .40	One month .60

ALL OTHER STATES.
(Mexico and Canada, Incl.)

Daily and Sunday	Sunday Only	Daily Only.
One year..$12.00	One year $5.00	One year $8.00
Six months 6.00	Six months 2.50	Six months 4.00
One month 1.00	One month .50	One month .75

All Subscriptions by Mail Payable in Advance

New subscriptions for The Post or renewals will not be accepted unless payment accompanies the order. Remittances should be made by drafts, checks, postoffice orders, registered letters or express orders, payable to The Washington Post Co.

Entered at the Postoffice, Washington, D. C., as second-class mail matter.

National Advertising Representative—PAUL BLOCK, Inc., Park-Lexington Building, New York; Palmolive Building, Chicago; Little Building, Boston; General Motors Building, Detroit; Guarantee Trust Building, Philadelphia; Russ Building, San Francisco.

Tuesday, December 10, 1929.

ITALY'S TWO ADMIRALS.

Despite the Anglo-American suggestion that no naval experts be named as delegates to the London naval conference, Italy's delegation will be made up of two ranking diplomats and two ranking naval experts—Admiral Sirianni, minister of the Italian navy, and Admiral Ferdinando Acton, who was chief naval adviser to the Italian delegation at the Washington conference.

Premier Mussolini has chosen to follow the example of Japan, which has named Admiral Takarabe, outstanding naval expert, as one of its delegates. It is presumed that Premier Tardieu of France will not permit Italy to steal a march on him, and it would cause no great surprise if France were to name two, or even three, naval experts on her delegation. Obviously, the first Anglo-American effort to guide other nations in choosing their delegates has not been welcomed or followed. Italy, as well as Japan, seems determined to pursue the old-fashioned belief that naval problems should be dealt with by experts rather than by diplomats who are personally ignorant of matters pertaining to the navy.

The Ramsay MacDonald idea, rechoed by Secretary Stimson, favored delegations composed of "statesmen," to the exclusion of naval experts. It was said in this connection that the Geneva naval conference of two years ago went on the rocks because the delegates were naval experts and not statesmen. Presumably the chance of a political agreement at London will be increased in direct proportion to the amount of ignorance displayed by the delegates on naval problems, according to the MacDonald formula.

The significant feature of Italy's refusal to be guided by joint Anglo-American suggestions will not pass unnoticed. Such acute observers as Frank H. Simonds are convinced that France and Italy will leave no stone unturned to prevent an agreement at London. It is suggested that both governments are suspicious of any joint Anglo-American policy, as bearing upon the defense plans of other nations.

The new edition of "Jane's Fighting Ships," just published, shows that this authoritative British naval annual gives Japan, Italy and France chief credit for leading the way in new, effective modern naval construction. Japan with her new formidable 10,000-ton cruisers of the "Nachi" class, Italy and France with new cruisers and submarines, and Germany with her "amazing Ersatz Preussen cruiser" are said to be setting the pace.

ALIENS OVER THE BORDER.

Regulation of immigration from neighboring countries on this continent is one of the most difficult questions with which Congress is confronted. Agitation is being renewed for quota regulations against all countries which are now allowed to send immigrants to America without restriction. But legislation for that purpose is vigorously resisted, on the ground that it would be an unfriendly act toward Canada and Mexico.

Only 158,598 immigrants from Europe were allowed to settle in America last year. But the immigration of 116,117 persons from Canada and Latin America, which are not subject to quota limitations, brought the total to 279,678. Most of the immigrants from the American countries came from Canada and Mexico. Migration over the Canadian line decreased last year and more strict visa requirements on the Mexican border cut down the influx of workers by 62 per cent in recent months. There is no ground for belief, however, that immigration from these two adjacent countries will be effectively checked unless some definite regulations are made by Congress. Foreigners from other countries use Mexico and Canada as springboards to boost themselves into the United States.

Secretary of Labor Davis makes a sensible approach to the subject in his annual report. The United States does not need additional population, he says, while the other American nations do. "Some of them," he adds, "are actively engaged in promoting immigration to their undeveloped lands, and under such circumstances it is hardly a neighborly act for the United States to continue a system of immigration control which, to some extent, already does and inevitably will continue to induce their native-born people to come to this country." Canada is struggling against a problem of shrinking population. Mexico needs all its people for development of its own resources. Movement of people from one American country to another should not be restricted on the same basis as is immigration from Europe or Asia, but it would no doubt be to the interests of all countries concerned if the flow of population into the United States from adjacent countries were held in check.

Secretary Davis' report suggests that the problem might be solved through cooperation with the countries involved. If immigration is detrimental to their interests as well as to those of the United States, it should not be difficult to arrive at an agreement which would solve both problems on a fair and friendly basis.

MISSING EVIDENCE.

The District grand jury finds it impracticable to consider further the allegation that the Volstead act was violated at a dinner given by a Wall street sinner to United States senators and other guests three years ago. The dreadful news was imparted to the public by Senator Brookhart, but not until after an "extraordinary lapse of time," according to the grand jury. There is a lack of evidence upon which to bring an indictment.

There should be some evidence upon which to prosecute any one for crime. Sometimes it is difficult to prove that the prohibition law has been violated, because somebody drinks up the corpus delecti. The other day a case collapsed because a juror drank the evidence. It seems to be wellnigh impossible for the guardians of the law to prevent the disappearance of evidence, doubtless because of the volatility of alcohol.

Senator Brookhart told the world that his sense of sight and smell, combined with some knowledge of chemistry, convinced him that a fellow guest at the notorious dinner actually drank whisky. Presumably he told the same story to the grand jury. The guest in question was called from New York to testify before the grand jury. What he said is kept secret. He may have testified that what he drank was cold tea, ginger ale, blackberry cordial, or cherry pectoral. Whatever it was, it went the way of all the earth and was beyond identification by the grand jury. A conviction in this case would have depended, therefore, upon the acceptance by a jury of Senator Brookhart's eyes and nose as infallible whiskatorial detectives. Although the eyes and nose are supposed to settle every controversy, the jury might have concluded that Senator Brookhart's failure to "taste and see" rendered his identification of John Barleycorn vague and doubtful. In that event John would have been entitled to the benefit of the doubt.

The law is the law, even when those who are caught in its toils denounce it as a wild ass.

CHIEF JUSTICE McCOY.

By electing to resign upon reaching retirement age, Chief Justice Walter I. McCoy of the District Supreme Court definitely ended his judicial career. Retired justices may be recalled for temporary duty in periods of emergency or court congestion. Resigned justices may not. Chief Justice McCoy, therefore, retired completely to private life when President Hoover accepted his resignation yesterday.

Since 1914 Justice McCoy has served with distinction on the bench of the District Supreme Court. Nominated from the halls of Congress to an associate justiceship by President Wilson, four years later he was elevated to the office of chief justice. He is the fifth person to have held that office.

Chief Justice McCoy tempered justice with mercy. He dealt sternly and relentlessly with habitual criminals, but first offenders and those who patently were not criminally inclined found in him a friend, ready to extend probation or impose a minimum sentence. He labored indefatigably as a naturalization officer, devoting much of his spare time to the Americanization School. An exponent of judicial reform, he was largely instrumental in revising procedure before the District Supreme Court in the interest of speeding up justice. The vacancy created by his resignation will not easily be filled.

UNIFORM TRAFFIC RULES.

A conference has been called by Secretary of Commerce Lamont to meet in Washington this month to study the effects of uniform traffic regulations. The uniformity movement has spread rapidly since the so-called Hoover code was adopted, and it is appropriate that its effects and possibilities should be carefully studied. Considerable improvement has, no doubt, been made, but it is also plainly evident that uniformity has its limitations.

The volume of traffic and conditions that govern it differ widely in some parts of the country. Some regulations have been found applicable to traffic everywhere, but other provisions fostered in the name of uniformity are not practical in every community and can not be made so. Most of the large cities have narrow, congested streets which require regulations quite different from those governing wide boulevards and avenues. Some have irregular streets while others are laid out in square blocks. In some cities traffic is evenly regulated and in others it comes in waves. When all possible has been done to unify traffic rules throughout the country local problems will still have to be treated differently.

The ostensible purpose of the uniform movement is to develop a single set of rules that will apply to the whole country. Every uniform code is essentially a compromise which includes some excellent and some less satisfactory provisions. Uniformity carried to the extreme would mean that every community would have to give up some of the practices which have been found most satisfactory. Nor would any community be able to make any progress in its traffic regulations until the whole nation was ready to make the same improvement.

It is not to be supposed that the coming conference will foster uniformity of that static type. The success of the conference will lie in its ability to establish uniform rules governing conditions which are similar the country over, and to leave the way open for experimentation and change wherever improvement can be made. Uniformity would then become an ideal always to be desired, but never completely attained.

FEDERAL RETIREMENTS.

The advisability of making retirement from the Government service more flexible is apparent from the annual report of the Civil Service Commission. At present retirement ages range from 62 years for railway mail clerks to 70 years for departmental clerks. The law provides that "no employes shall be continued in the civil service of the United States beyond the age of retirement for more than four years." Unless some modification is made at the current session of Congress a number of capable employes will be forced to retire against their will.

The existing compulsory requirements for retirement are too rigid. Age does not disable every one in proportion to his years. Occasionally a department finds that an employe who is forced by law to retire is quite capable of continuing his work and is almost indispensable to the service. In such cases nothing can be gained from the operation of an arbitrary retirement rule. The commission has, therefore, suggested an amendment providing that "in special cases where the head of the department, branch or independent office concerned certifies and the Civil Service Commission agrees that the continuance of the employe would be advantageous to the public service" he may continue in the employ of the Government beyond the four-year limit.

On the other hand, the commission has found the present ages for retirement too high in most cases. Optional retirement for all groups of employes at the age of 60 is suggested. The only argument against this provision seems to be that a large number of employes who were still able to work would use their option to retire at the expense of the Government. But the commission has found that 95 per cent of all Government workers desire to continue at their jobs after reaching the retirement age if they are able to do so. Even with the present high retirement ages, 19,745 employes have been granted certificates which continue them temporarily in the service as compared with 18,910 who have retired on annuities. They can not afford to retire on a reduced income if they are still able to work.

The present retirement ages keep many partially disabled employes in the service at full salaries. More than 20 per cent of all annuitants are retired for total disability before they reach retirement age. For clerks, who can not retire until 70 years of age, the percentage is 30. A system which keeps many partially disabled employes at work, while forcing many others to retire when they are entirely capable of further service, is certainly subject to improvement. It is to be hoped that Congress will find time to consider the commission's advice.

RESTORING CONFIDENCE

Washington Letter by TOM KING,
In the Manitoba Free Press.

Washington, D. C.: With characteristic energy and decision President Hoover has taken charge of the situation created by the recent spectacular slump on Wall street. He disclaims any desire to bolster up the sagging stock market, but is determined to restore public confidence in the Nation's business, to keep the wheels of industry spinning at high speed and to avert anything like a panic or even a period of business depression. In his conferences with the captains of industry, the railway executives, and the labor leaders, he stressed the fact that they were all in the same boat, and if the boat capsized they would all go down with it. He has already obtained pledges not to curtail production, not to throw men out of employment, but to carry on all lines of business as though nothing had happened to disturb them. He has promised that the Federal Government will spend money lavishly on public works, including highway construction, and is calling upon the States and municipalities to proceed along the same lines and more or less in conjunction with the Federal Government. All these things will serve to lessen unemployment and stimulate production.

The one person overlooked in all these plans and conferences is the mere consumer. He in the end will have to buy the products to be fabricated by industry. Many of the producers are also consumers, and their purchasing power is all-important. But there is, also, a large section in the community whose purchasing power is not circumscribed by the incomes they actually earn by their own exertions. They have, by inheritance, by good fortune or hard saving, accumulated some surplus capital. It is all-important that they should have an optimistic outlook, or they will be slow to spend money, on luxuries, at least. Then there is a very considerable number of people who have lost real money on the stock market. It may never be known how many people were actually wiped out. But any one in Washington can tell you of a dozen personal friends who had that experience, and taking the country over their number is legion.

To restore confidence to the millions of people who must be more or less uneasy about the present situation is all sorts of a job. Mr. Hoover shows courage in undertaking the task and in accepting undivided responsibility. Those nearest him say that the scare will all be over by Easter, and that the country will be in the midst of another boom before the congressional elections of 1930. If it turns out that way, as every one hopes it will, the President will acquire a popularity and prestige beyond anything achieved by any of his predecessors. If, on the other hand, a period of business depression is prolonged, Mr. Hoover, no doubt, will be held responsible.

Maybe?

PRESS COMMENT.

Stalwart Performers.

Indianapolis Star: Some men are born great and others get so they can nonchalantly carve a turkey before a critical tableful.

Definitions.

Akron Beacon-Journal: Protecting a man while he frisks others in Chicago is called racketeering. In Washington it is called tariff making.

On the Toboggan.

St. Louis Globe-Democrat: Tularemia in the rabbit market is doing what the stock market did to stocks.

Right On the Job.

Toledo Blade: It is quite clear that President Hoover doesn't believe in waiting until the horse is stolen before stabilizing prosperity.

'S Not Right.

Cleveland Plain Dealer: European countries are now installing doorbells which ring only when the caller drops a coin in the slot. What a mean trick to play on the kids on Halloween!

Retrenchment.

Philadelphia Inquirer: Eddie Cantor says the recent stock market jamboree sent a lot of men from their sweethearts back to their wives. A policy of economy, we take it, rather than a bid for consolation.

Thrift Compared.

Kansas City Star: A spinster who acted as clerk for a school board principal in Connecticut for 30 years left an estate of $340,000. A prohibition agent in New York whose salary is $2,500 a year has a town home, a country home, two motor cars and a speedboat. Oh, nothing, just illustrating what some people do who work hard and save their money.

Weird Aggregation.

Boston transcript: A fearful and wonderful body is the United States Senate. It now contains Republicans, Democrats, Coalitionists, Sons of the Wild Jackass, Young Turks, a dual personality in a Farmer-Laborite and J. Thomas Heflin.

Nothing to Worry About.

Akron Beacon-Journal: The farmer with a cellar full of pork, potatoes, cabbage, canned fruit and barreled fruit juices and no rent to pay is never very sensitive to what happens in Wall street.

JUST FOLKS

By EDGAR A. GUEST

BRAGGING.

Bill Beebe bragged at school one day
That robbers had held up his Uncle Jay.
An' Hal O'Leary said: "Did you see
Where an aviator fell in a tree
And didn't bust nothing except an arm?
Well, that occurred on my uncle's farm."

One of the fellows lived right next door
To the lady who poisoned her paramour,
An' the papers were full of it an' he said
He'd actually looked at a person dead,
But when anything happens I'm not about,
I never have news I can talk about.

The man who was killed in an accident
Used to call on the sister of Tubby Brent;
An' the Jackson sisters, they told us all,
Their mother knew Hoover when she was small,
But I heard my Pa talking last night real low
An' something important at last I know.

There's a fellow who lives on our street, an' he
Isn't nearly as rich as he used to be,
An' I know him well, an' I heard Pa say
That he lost a million the other day.
When the market fell, they just wiped him out,
An' I guess that's something to talk about.

(Copyright, 1929.)

To a Barnyard Fowl a Glorious Sunset Means Bedtime.

By ROBERT QUILLEN

IN the jungles of southern Asia there are lost and forgotten cities, whose crumbling walls are hidden by tangled and poisonous vines.

Wild creatures hunt one another along dark trails that once were streets; crawling things lie in the sun on fallen columns of marble, and monkeys chatter and play in a deserted temple.

In the temple are inscribed tablets of clay and scrolls of papyrus and parchment collected by learned priests, and these preserve the history and the wisdom of a forgotten civilization.

An archeologist would give ten years of his life for these treasures, but the monkeys befoul them or hurl them as weapons in mimic warfare.

Witless, chattering, innocent creatures, they do not understand. Living among sacred things and treasures of incalculable value, they have no capacity to realize or appreciate their advantages and opportunities. They are blameless.

It would be unjust to expect more of monkeys.

In our own land a great and wise man employs a secretary—an awed and frightened youth who thinks himself unworthy to polish the great one's shoes. "How fortunate I am," the youth says, "to be near him and serve him."

But within a year he discovers that the great man is human, and because he understands the human traits and lacks the capacity to comprehend greatness, familiarity teaches him contempt, and he says to himself: "The boss is a queer old guy. I don't see how he'd get by without me."

Impudence? He is as blameless as the monkeys. What do pearls mean to swine?

There are multitudes of people, like the American girl who played jazz on the master composer's piano, who feel no respect for sublime and sacred things; but they are not guilty of intentional insolence.

They don't realize what they are doing. They are like the monkeys in the temple.

A diamond that experts now value at millions of dollars was once used by a farmer to scotch his wagon wheel and later given to his children as a plaything.

The proper measure of intelligence is the ability to appreciate things of great value.

(Copyright, 1929.)

THE ONCE OVER

By H. I. PHILLIPS

THE EDISONIAN GOLDENROD.

("Thomas Edison has been conducting experiments which prove rubber may be produced from the goldenrod."—News item.)

Sun illumined goldenrod,
Nodding there in bright attire,
Soon you'll leave the mother sod
And become an auto tire.

Waving in the field and dell,
Golden as the sun above,
If you're not contented, well,
You can be a rubber glove.

Making bright the open field,
Brightening the hill and crag;
Beauty isn't all you yield—
You can be a water bag.

Lovely little flower there,
Swelling autumnal appeal,
Don't be sad and don't despair—
You're a future rubber heel.

Fairest of October flow'rs,
Radiant in thy golden clothes,
You've a future; count the hours
Till you are a fire hose.

Waving in the autumn's breeze,
Making bright the mellow Fall,
By the springtime, if you please,
You can be a tennis ball.

Glittering in summer's wake,
You're a blooming wonder, gosh!
If you're willing you can make
Somebody a mackintosh.

Glorious and brilliant one,
Winsome, lovely, even cute—
Thanks to Mr. Edison,
You can be a rubber boot.

THE FIGHT FAN'S PLAINT.

Out of every dollar you pay to Uncle Sam in taxes, 72 cents goes to pay for past wars and preparedness. It's the same old story of exorbitant charges for all outdoor fights.

The "Jersey Kid," just arrested as a one-man crime wave, has his body covered with tattooed figures and inscriptions. Probably some reformer will be quick to reiterate the charge that pictures are to blame for much of the present-day lawlessness.

If Thomas Edison succeeds in making rubber from goldenrods, what Elmer Twitchell wants to know is whether he can catch hay fever passing the stores.

"Four Drop Safe From Balloon Mile Up in Sky."—Headline in the Brooklyn Standard-Union.

Maybe that explains the recent vibrations.

Mr. Gene Tunney is back in America and the lecture season is now presumably open.

(Copyright, 1929.)

NO CLASS PARTIES.

American labor has wisely declined to make itself a political party or to array itself under the standard of the Socialists, says the Houston Post-Dispatch. The latter seem to realize, even in their new-found enthusiasm, that they can not command the support of the mass of the workers, and so are inviting progressives and independents of all kinds to join them. Similar attempts have been made in the past and have come to nothing.

This country certainly doesn't need a class party. Suspicion that it has one now has been encouraged by revelations in the senatorial inquiry into lobbying. If it continues to spread, we probably will see the downfall of the party in question before very long. For the kind of political party in which Americans believe is one dedicated to the service of all the people.

THE BRITISH ARMY.

The British army today, we have no doubt, observes the Chicago Tribune, is the most effective military force of its numbers in the world and is probably a match for any existing army, regardless of size. The new tanks and trucks in which men and war machines are moved give a vastly greater mobility and striking power than have ever before been imagined possible. The infantry is no longer the queen of battles in British doctrine; the man in the machine is to dominate the battlefields of the future as the armored knight on horseback dominated for centuries because of his speed of movement and relative invulnerability.

LETTERS TO THE EDITOR.

European Diplomats Trying to Lure Uncle Sam Into a Trap by Holding Out the Vision of "Moral Leadership of the World."

To the Editor of The Post—Sir: Your editorial on "The So-Called World Court" is what I would call a drum-beat of patriotic sentiment and illuminating common sense.

Stirred by its appeal to the spirit of Jeffersonian Americanism, it brings to my mind a historic episode of a few years ago.

Woodrow Wilson, with an inspiring but misguided confidence like that of some of this year's statesmen was in direct personal contact in Europe with the same suave diplomacy with which we are familiar at the present time. Cheek by jowl with the pseudo-Quakers of Europe, he conferred to harvest the fruits of the "war to end war" in peace on earth and good will to men. But even while the pourparlers were in progress the secret protocols and treaties were made which shattered his dream and broke his heart.

Thoughtful Americans remember with disgust the painful disillusionment of that time. The similar situation which confronts us today is far more serious. The same foreign influences that shattered the Wilsonian dream are now working for a stranglehold on Uncle Sam himself. Their sinister and, it is to be hoped, mistaken idea seems to be that, as in the case of Wilson, they can fool Uncle Sam with the beatific lure of the "moral leadership of the world."

VIRGINIAN.

Firemen and Police Should Have Better Pay.

To the Editor of The Post—Sir: I was glad to learn from The Post that the Federation of Citizens Associations has come to the defense of our police force. For quite a while people have been entirely too busy proving the truth of the poetry that "taking one thing with another, a policeman's lot is not a happy one." The policemen and firemen, our safety citizens, are my pet civic institutions, and I hope from this time on there will be a let up in making trouble for them.

What the firemen and police should have is better pay.

W. P. R.

Starlings Know Just What to Choose—They're Eager for the Latest News.

To the Editor of The Post—Sir:

The starlings that at nightfall roost
Upon the roofs and trees
Near by the bright and breezy Post,—
Place of fond memories
Where thirsty statesmen came to drink
Shoomaker's famous booze—
These birds are wiser than you think,
A roost like this to choose;
For with the day's awakening wink
They get the latest news.

WILL SUMMERSMITH.

STIMULATING RADIOS.

Cows enjoy radio. This is the opinion reached by officials of a great Michigan creamery. It is not based upon any expressions of approval from the cows, says the Christian Science Monitor, but upon the increase in milk production which has taken place during periods in which radio programs were presented.

Something like 900 cows at one dairy plant are said to be enjoying daily radio programs which were first established for the benefit of the men. Contrary to what might be expected, the cows "like soft, slow music best." The milk cans evidently fill faster and fuller to the strains of something like the "Merry Widow Waltz" than to the more stirring music of "Alexander's Ragtime Band."

Perhaps a little further experimentation might establish a graded system by which milking would be started to the slow, methodical beating of tom-toms and pass through such successive faster stages as would be induced by perhaps the "Blue Danube," "Merrily We Roll Along," "La Paloma," "Stars and Stripes Forever," "Turkey in the Straw," and "Piccolo Pete," or "Dizzy Fingers." Such selected programs might ultimately result in materially increasing milk production and at the same time entertain the cows.

But why stop in the cow barn? Why not take music into the hen yard? Laying eggs to music may become as interesting to the hens as giving milk to the strains of a dreamy waltz is to the cows. Find out what kind of music the hens like best and then give it to them. Why not try "I Faw Down and Go Boom?" If that didn't work, "The Lay of the Last Minstrel" or some other sentimental ballad might appeal to them.

RETURN OF THE MUFF.

The muff, observes the St. Paul Pioneer Press, is coming back. A New York woman has appeared on the streets of Winnipeg, Manitoba, wearing one. Replying to cautious inquiry by a reporter she advised him that muffs are decreed by fashion for the coming winter.

That may mean little or nothing to the newer generation which regards muffs as relics of the time when women fainted and wore stays. But to the grey-haired man who remembers slipping his hand into his mother's muff for a momentary bit of warmth or comfort, it will be like meeting an old friend. The muffs of those days were generous affairs and constituted a sort of furry mine for coins and bits of candy by those who had staked a claim. No picture of a skating girl was complete without the muff pressed against her face to ward off the wintry breeze. As an aid to better understanding and promoter of the art of holding hands, the muff was in winter what the parasol was in summer and something better.

Up until the time of the Restoration in the seventeenth century, men wore muffs but women put them to so much better use than mere protection for the hands that men gave them up and pretended to scorn them as effeminate. Modern woman may decline to return to long skirts and a corseted waistline, but it is at least not inconceivable that she will restore the muff to favor. The modern muff is small, not much larger than a double mitten, but the size is really immaterial.

MORROW TO MEET RUBIO IN NEW YORK

Mexican Debt Discussion Believed Object of Their Conference.

AGRARIAN PLAN UPHELD

New York, Dec. 9 (N.Y.W.N.S.).—Dwight W. Morrow, ambassador to Mexico, returned to his home in Englewood, N. J., today. The arrival tomorrow of Pascual Ortiz Rubio, president-elect of Mexico by train from the West, and of former President P. Elias Calles, by the Bremen from Europe, will convert New York City into the temporary unofficial capital of the Mexican republic.

Morrow will confer with them before going to Washington later in the week. It is naturally inferred that the long-standing question of Mexican debts, toward the solution of which great progress had been made when the Mexican revolt occurred last spring, will be discussed.

Thomas W. Lamont, chairman of the International Committee of Bankers, is in the South, but presumably could get to Washington if he were needed.

Silent On All Subjects.

The ambassador preserved strict silence concerning this and all other subjects pertaining to his return. It was learned, however, that when he agreed to run for United States Senator next year, he understood that he would probably have to go through a primary contest with former Senator Joseph S. Frelinghuysen.

He will go to Trenton tomorrow to confer with Gov. Morgan F. Larson and other influential Republicans of that wing of the party. They are ready to begin organizing his primary campaign at once.

The third of the principal subjects on Morrow's schedule—the London naval conference, in January, to which he has been appointed a delegate—will engage his attention at the end of the week when he goes to Washington.

Rubio Arrives Today.

Except for a few days at Christmas, he will probably be in Washington most of the time from now until he sails for England, about January 10. Whether the conference will be finished in time for him to make another trip to Mexico before the promaries in June is uncertain, but it was confirmed today on his behalf that he would return to his ambassadorial post before accepting the appointment to the United States Senate, which awaits him.

President-elect Rubio will arrive at Pennsylvania station at 9:45 o'clock tomorrow morning, and will be met by Police Commissioner Whalen.

Bespeaks Friendship of U. S.

St. Louis, Dec. 9 (A.P.).—The President-elect of Mexico, Pascual Ortiz Rubio, said here today that the "mailed fist" has disappeared from Mexico. The president-elect said this in an interview during a half-hour stop on his trip to New York, where he will meet former President Calles of Mexico, who has been in France for his health.

"It is a mistake to suppose there has been ill feeling between the people of Mexico and those of the United States," the president-elect said. "No such feeling has ever existed generally. True, there has been a clash of economic interests which has engendered misunderstanding between certain groups, but the great majority of my people always have desired friendly relationships with their neighbors in the United States.

Stands by Agrarian Policy.

Mexico City, Dec. 9 (N.Y.W.N.S.).—Pascual Ortiz Rubio, president-elect of Mexico, cabled to Mexico City from Hot Springs, Ark., today a denial of statements that he is planning to change the agrarian policy of the Portes Gil administration.

His message confirmed statements set forth specifically in an interview here November 28 in which he stated that he would continue the policies of Calles and Obregon.

The United States embassy in Mexico City had been under the impression that he intended to change those policies. President-Elect Ortiz Rubio's cablegram correcting this impression was addressed to Gen. Arturo Campillo Seyde, of the Mexican Senate.

It read:

"Please deny the report being spread abroad that I propose to change my mode of thought on the agrarian question. My policy will be put in effect and will be the policy pursued by Obregon, Calles and Portes Gil. It is the policy which responds to the aims of the revolution."

(Copyright, 1929.)

The Listening Post

By CARLISLE BARGERON

THAT was not a wholly unjustified complaint that Senator Howell made to his Nebraska homefolks several days ago. He told them that after President Hoover had called him to produce his facts about prohibition violations in the District that he did so, but that they got no publicity in the newspapers. This being the case, he was left in a hole, so to speak.

Now the senator is right. His facts didn't get any play and it did seem that he had backed down. But it was, in a way, the senator's own fault. Certainly no blame attached to the newspapermen.

We readily remember the day the senator arose in the Senate in his slow and pedagogic way and proceeded to relate his facts. And facts he had. But after he had proceeded about five minutes, Senator Brookhart interrupted and sprang the now celebrated Walter Fahey dinner.

Bang! No more thought was given to Howell's cold, unexciting recitation. Brookhart had in a few words grabbed the headlines.

* * * *

IT would seem that any man who has been around Washington any length of time would take lessons from the headline hunters. The town is filled to overflowing with them. In some cases it is a natural gift, in others it is something acquired after long years.

At any rate it is the greatest game in Washington. It is played by the biggest of men, and the women are rapidly getting onto it. It is not confined, either, to public men. Reformers, business men, industrialists play it when they come here, and some of them come all the way here simply for the purpose of playing it.

Presidents are not immune.

* * * *

ONE recalls very well the day that former President Coolidge came here to attend the signing of the Kellogg peace pact ceremony. The word went around that he would meet his old friends of the press in the afternoon at 4 o'clock. No one knew, of course, what he had to say but around the White House there raced the vision that he might say something that would relegate Mr. Hoover's peace ceremony to the inside pages. A pretty come-off that would be. The ceremony had occurred about noon. It would not have taken much for the morning newspapers to give Mr. Coolidge the play.

There is no one who knows better what to do in just such contingencies as this than Mr. George Akerson, of the White House secretariat. It is to be presumed that he busied himself.

At any rate, the newspaper boys were told to come back to the White House after they had seen Mr. Coolidge. And when they went back they were handed a statement in which Mr. Hoover said that to show he was just as good a sport as Premier MacDonald and in the interest of the Kellogg pact and so forth, he would hold up the construction of three cruisers.

* * * *

MR. COOLIDGE'S interview could not compete with that. He went into the inside and Mr. Hoover stayed out. It was only a few days ago that the newspaper boys learned that in so far as the Navy Department is concerned the plans for the three cruisers are going along as if there had never been any statement. It would be impossible to lay down the keels before next year anyway, it was pointed out. The plans, well, they are being steadily worked out.

It did look as though Henry Ford was going to take the play from the President the other day when he came down to attend the prosperity conference. He issued a statement saying he was increasing wages and making no reference to the men he was cutting off.

As late as 5 o'clock that afternoon it looked as though the canny Henry would have the newspaper play. He is one of the best Headline Hunters in the game.

But Mr. Hoover is not so bad. Between five and six o'clock he announced that he had worked out a truce between labor and industry for the duration of the emergency. Bing! Bang! Inside went Henry and out again came Hoover.

It is all in knowing how.

NATIONALISM IS HIT BY POPE IN SPEECH

Catholic Missions Warned to Avoid Issue, Described as "Real Evil."

CHURCH COURSE LAUDED

Vatican City, Dec. 9 (A.P.).—Pope Pius made two vigorous and important speeches on Catholic affairs yesterday which were published today.

Addressing Catholic mission representatives, the pontiff declared that they must strictly avoid nationalistic propaganda because "nationalism is a real evil and it is not exaggerating to call it a malediction in the mission field.

He said that this should be well remembered by everyone from the humblest priest to the pontiff himself. If, in the beginning, it seemed that nationalism gave certain advantages, in the long run it would be found to be ineffective.

Warning to Clerics.

"Those who work for God should never mix in secular affairs," he declared, quoting the authority of the gospel to show that no man could serve two masters.

Finally the Pope recommended to the mission representatives Christ's last prayer on the cross as an example and exhorted them to maintain unity of heart, thought and action, wherein the force and secret of victory lay.

During the ceremony of reading approval of the beatification of 136 English martyrs, Pope Pius affirmed that Protestantism was "getting more and more exhausted" and had reached a point where "its own very sterility is inspiring many souls with a nostalgia for Catholicism."

Calls Returns Gratifying.

He rejoiced that "returns to Catholicism were being multiplied ever more frequently."

"Behold Catholicism, which shines in the clear light, while Protestantism goes from denial to denial, rendering ever more intense in many souls that follow the invitation of truth a homesickness for returning to catholicism," he said.

"It has sometimes seemed as though the ship of the Church were in danger, but instead it has passed triumphantly on in the real course of culture."

Grant Descendant Bears Twins.

London, Dec. 9 (A.P.).—Mrs. J. C. Hanbury Williams, formerly the Princess Zenaida Cantacuzene, great granddaughter of Gen. Grant, gave birth to twin daughters in London Friday.

WHO'ZAT?

("WHOZIT?" is a test of your knowledge of history and current events. The statements below describe a character whom you should be able to identify. Match your knowledge and memory against those of your friends.)

1. He was a native of England and the son of a distinguished British naval officer.

2. His adoption of a system of conduct including extreme pacifist views estranged him from his father.

3. After his father's death he found that the King of England was indebted for a large sum to the father, and the son accepted a large tract of land in America in payment of the debt.

4. On this land he established a colony which is now an important industrial State.

Answer to yesterday: Thomas Nast.

(Copyright, 1929.)

Radio Listener Awake 106 Hours Wins Contest

Louisville, Ky., Dec. 9 (A.P.).—A "radio listeners' endurance contest" was won here today by Mrs. Mildred Daniel, 22-year-old mother of two dependent children, who was declared the winner after she had gone for 106 hours without sleep. The runner-up, S. W. Van Norman, fell asleep this morning shortly after 6 o'clock.

Mrs. Daniel, who entered the contest to obtain money for a serious operation, was delirious soon after she returned home. A physician said her condition was not serious, but that she would have to go to a hospital for a few days' rest. The contest was staged in a downtown window with a $200 radio as the prize. More than 60 contestants entered.

Radio Speeds Man To Dying Mother

Baltimore Resident Learns of Her Illness During Broadcast.

Baltimore, Dec. 9 (N.Y.W.N.S.).—When Wallace Billups heard over the radio last night in this city that his mother was dying at Norfolk, Va., and wanted to see him before death came, he left at midnight for home.

Billups recently came here to take a new job. His relative communicated with his sister-in-law, Mrs. P. K. Fangmeyer, who appealed to police to find her brother-in-law. The police, realizing that there was not much time to find him, asked a radio station to help.

The message was broadcast at 11 o'clock. The station's announcer made it between programs of music. An hour later Billups was on the train.

Five Killed, Two Hurt by Blast.

Oviedo, Spain, Dec. 9 (A.P.).—Five women employes of a powder factory were killed in an explosion today, and two others injured. The cause of the explosion is not known.

Five-Month-Old Baby Comes Alone From Chile

New York, Dec. 9 (A.P.).—Unaccompanied by relatives, Barbara Stone, 5 months old, arrived here today on the Grace liner Santa Barba from Chile to make her home in the United States with an aunt, Mrs. P. R. Doyle, of Brooklyn.

Barbara was placed in care of Dr. O. Eastland, ship's surgeon, at Antofagasta by her father, J. C. Stone. The baby's mother, the former Miss Anna M. Foy, of Minneapolis, died at her birth. The child gained 8 pounds during the voyage and was a pet of all the ship's passengers. Her aunt met her at the pier.

Two Children Perish In Burning Farm House

Sault Ste. Marie, Mich., Dec. 9 (A.P.).—Two children, Leonard Huhtala, 17, and his sister Elsie, 15, were burned to death and another girl, Helen, broke both legs in a leap from a second story of a farm building which was destroyed by fire at Brimley, near here, this morning.

Others of a family of thirteen escaped in night clothing. The fire started from an overheated stove.

Attorneys Named Realty Trustees

Chevy Chase Gardens Plan to Be Conducted by New Managers.

Creditors of Chevy Chase Gardens, Maryland residential development between Chevy Chase and Kenwood, west of Wisconsin avenue, at a meeting yesterday, named James A. Purcell and Frederick B. Warder, attorneys, as trustees to take over the management from Judge Henry J. Hunt 3d; and conduct operations for them and Judge Hunt.

The financial difficulties of the project were described as due to frozen assets and not serious, it being explained there is no need for bankruptcy proceedings. Liabilities were announced at between $30,000 and $35,000 and the assets, represented by completed and uncompleted houses, balances on contracts, are approximately $50,000 and ample to protect all creditors, it was said.

The development was started about two years ago. Creditors were represented by Purcell and Judge Hunt, by Warder.

FINANCIAL AGENCIES RAPPED BY DOCTORS

CONTINUED FROM PAGE 1.

tions, according to reports coming to the attention of the physicians, was to collect the money due from the patient with interest, pay the physician 75 per cent of the bill and pocket the balance. This "fee" for the finance corporation would amount to about 30 per cent with interest added, it was pointed out.

In disapproving these tactics of bill collecting, the medical society expressed themselves as content to leave the business of collecting tardy bills to the Physicians Credit Bureau. Members of the society also revealed themselves as more anxious to advance the work of reducing medical costs than to try to devise schemes of extracting payment of belated bills.

A thorough study is now underway, under the sponsorship of the medical society, for the creation of some means to reduce medical fees to the advantage of the family of moderate means. The plan most favored, and the one on which study is now being concentrated, is the establishment of a clinic in some central location of the city, the staff to consist of the city's foremost specialists to be assigned by the medical society.

For a moderate compensation, these men would serve and complete diagnoses of the condition of patients referred to the clinic by family physicians. The work would be done at cost, the idea being to apply the principle of mass production to diagnosis.

A deep study is now being made of this plan both by prominent physicians and Government representatives, and final recommendations are expected by the summer of 1930.

Petersburg Girl to Wed.

Lynchburg, Va., Dec. 9 (Special).—Mr. and Mrs. Edward D. Lucas, of Petersburg, have announced the engagement of their daughter, Miss Louise Deming Lucas Davis, to Calvin Bailey, of this city.

FREE SCHOOL BOOKS URGED FOR DISTRICT

CONTINUED FROM PAGE 1.

ministration officials to consolidate some of the smaller schools, the superintendent pointed out. These busses, he said, if acquired will bring about another reduction in the number of portables.

The question of providing better buildings for vocational schools, particularly the Abbott unit, was raised by George A. Warren, of the Mid-City Citizens Association, but the board and the superintendent assured the questioner that, pending immediate action, the best equipment available was being given the vocational pupils. Dr. Ballou said that pupils were gradually being transferred from Abbott to Columbia Junior High.

Among other appeals made to the board was a request for a new sixteen-room school at Brookland, a lunchroom in the new Congress Heights School addition, and a consolidation of Brookland, Langdon and Burroughs into a new junior high school. As the matters could not be included in the present budget they were deferred until the April hearing.

In his review of budget changes Dr. Ballou made it clear that most of the alterations were made upon recommendation of the education board in view of changed conditions between the time the budget was formed and the time it reached the Bureau of the Budget.

HEAD COLDS
Melt in boiling water and inhale vapors; also snuff up nose.
26 24
VICKS VAPORUB
OVER 17 MILLION JARS USED YEARLY

Factory Prices . . .
GIFTS of LEATHER

Beautiful wardrobe hat boxes, of genuine leather, covered in brown or black with silk figured lining, in tan or blue. Trimmings are of solid brass.
Special
$15.00
Sold Only At Our New Factory Building
TOPHAMS, Inc
Third and Eye N.E.
No Trouble Parking

XMAS NOVELTIES
10,000 Varieties
Open Evenings Until Xmas
GARRISON'S
Toy and Novelty Co., Inc.
Wholesale and Retail
1215 E St. N.W.
Nat. 1586

the NEW Carolina Golfer to Southern Pines and Pinehurst

AN overnight trip to the famous Carolina golf resorts...all Pullman de luxe with Country Club service ...an ideal train for a week-end of golf with no daylight hours wasted in travel.

A convenient train, too, for taking advantage of stop-overs while en route to Florida...a privilege via Seaboard exclusively.

On board, all the piquancies of old-fashioned southern cooking...and Seaboard courtesy that is more than a reminder of the Old South.

Carolina Golfer
First trip December 19th
Leaves Washington 10:55 P. M. Daily

Through Service to Carolinas, Georgia, and Florida
Southern States Special
Leaves Washington 3:40 P. M. Daily; 3:30 P. M. Daily, effective Dec. 15th
Beginning December 19th through cars to Brunswick (Sea Island Beach), Ga.

New York-Florida Limited
Leaves Washington 12:20 A. M Daily; 12:01 A. M. Daily, effective Jan. 4th
Sleeper open for occupancy at 10 p. m

The famous Orange Blossom Special starts service on December 19th
For further information or reservations, consult your local Ticket Agent or
G. W. Vierbuchen,
District Passenger Agent
714 Fourteenth St. Northwest,
Washington, D. C.
Phone National 0637

Carolinas via Seaboard AIR LINE RAILWAY

WOODWARD & LOTHROP
The Christmas Store

This Gift Hosiery
Will Be Welcomed by the Feet on Your Christmas List

Silk Hose

"Granite" All-Silk Service-weight Stockings; accessory shades. Pair..$2 and $2.50

"Granite" All-Silk Chiffon; lisle reinforced.....$1.65

"Granite" No. 711; a popular service-weight silk. With lisle soles and tops....$1.75

Jane Wandl all-silk chiffon hose, with graceful pointed heel.....$3

Jane Wandl All-Silk Chiffon, with Paris clocks, $3.50 and $4

Silk Net Stockings.....$6

French Gossamer-sheer Chiffons; Paris clocks. Pair, $3.95

Silk Net Hose, in fine mesh; picot top.....$3.75

Silk Chiffon Hose, with double pointed heel.....$1.95

Gun Metal and Taupe Silk Hose, with black pointed heel.....$1.95

McCallum's All-Silk Chiffon Hose in smart shades....$3

Exclusive Jane Wandl extra-length Chiffon Silk Hose, $2 and $3.50

Pointex Chiffon Silk Hose, with slender pointed heel, $1.95

Jane Wandl All-Silk Chiffon Hose, in smart shades....$2

Wool Hose

Silk-and-Wool Stockings; smart mixtures. Pair, $2.25

Silk-and-Wool Stockings, with hand-embroidered clocks.....$3

Imported Woolen Golf Stockings; fancy weaves and gay colorings. Pair..$7.50

Angora Oversocks, lovely plain colors with fancy tops. Pair.....$4.95

HOSIERY, AISLES 19-20, FIRST FLOOR.

The Trade Mark Guaranteeing Satisfaction

Holiday Greeting Cards

Distinctive in Design and Quality

WE are featuring an unusually fine and varied assortment of artistic Christmas Greeting Cards among which you are certain to find just the ones you desire to convey your message of good cheer to friends and acquaintances.

Although Christmas is but two weeks hence there is still time to have the cards you select "personalized" by having your name engraved on each, provided you place your order at once.

Don't delay your selection. Come in now while our stock is still complete. You'll find the best assortment here and our prices unusually reasonable.

STOCKETT-FISKE CO
PRODUCING STATIONERS
919 E ST. N.W.
WASHINGTON D.C

From Christmas on their happiest moments preserved for life

Fathers who consult us now will soon discover why a Ciné-Kodak makes the perfect family gift.

OF course, you've heard of home movies the Eastman way—how they enable you to make permanent living records of the children's growth, the things you do, the places you go, the sights you see—how the films are yours to enjoy again and again, whenever you wish.

Why not stop here today and see an actual home movie demonstration in our comfortable projection room?

You'll see samples of films made by inexperienced amateurs that will amaze you with their excellence, and home movies in brilliant colors—all the colors in nature—taken on Eastman's marvelous Kodacolor Film.

Then, if you like, we'll show you Kodak Cinegraphs, professional movies for home projection with a Kodascope.

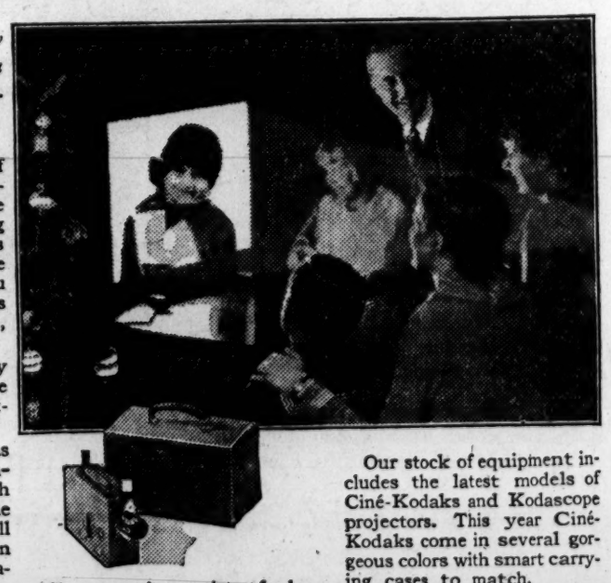

They come in a variety of subjects, comedy, drama, sports and travel, and may be rented or bought outright at very small cost.

Our stock of equipment includes the latest models of Ciné-Kodaks and Kodascope projectors. This year Ciné-Kodaks come in several gorgeous colors with smart carrying cases to match.

A complete Ciné-Kodak outfit on our budget buying plan—only $15 down.

KODAK Eastman Kodak Stores, Inc.
607—14th Street, N. W.

EVENTS OF INTEREST IN CAPITAL SOCIETY

Victorian Era Is Reproduced By Bachelors

Cotillion Features Old Customs and Dress Revival.

By JEAN ELIOT.

FASHIONS of the Victorian era, so charmingly revived with variations for today, were very much in the picture at the Bachelors' Cotillion, held at the Mayflower last night, as this reincarnation of the famous "Bachelors" of a generation ago specialized in the graceful ceremony of a bygone day.

The chaperone, who came into her own after a period of incocuous desuetude last season when the new Bachelors was organized after the model of the old, was happily personified last evening in a group of distinguished women. The ladies in the receiving line curtsied to the arriving guests instead of shaking hands in the more modern manner. And the "bachelors"—many of them benedicts long since—who, as members of the governing board of the organization, were hosts, had paid their tribute to a convention more honored in the breach than in the observance by eschewing the now popular dinner coat for swallow-tails and by donning white gloves. Each wore a red or white carnation in his buttonhole and officers of the cotillion had gardenias to distinguish them.

Brig. Gen. William E. Horton, president of the Bachelors, presented the guests to the ladies in the receiving line, who were Mme. Prochnik, Mrs. Lawrence C. Phipps, Mrs. Thomas F. Walsh, Mrs. Seymour Lowman and Mrs. Robert E. Lee. They stood in the Chinese room, its deep blue walls a becoming background for the rainbow hues of their gowns. Once formal greetings were over, the company assembled in the ballroom to dance. Here palms and ferns were used as decorations, with the flags of many nations contributing a colorful note. The ball opened with the "german," a half forgotten form of diversion until the Bachelors revived it last season, and, after the seated supper at midnight, there was general dancing.

Mr William Bowie Clarke was detailed as official escort to the chaperons, who held court through the evening in a box reserved for them. In this group were Mrs. Gibson Fahnestock, Mrs. Thomas W. Phillips, jr., Mrs. Thomas Sim Lee, Mrs. Robert Hinckley, Mrs. Thomas F. Walsh, Mrs. Sydney Cloman, Mrs. Jacob Leander Loose, Mrs. Everard Robinson Todd, Mrs. Karl Klemm, Mrs. George H. Calvert, jr., Mrs. William Laird Dunlop, jr., Mrs. Percy Hamilton Davis and Mrs. Francis Whitten.

A score of years ago, a debutante waited with palpitating interest for the "first Bachelors," which might make or break her according to whether or not she danced in the cotillion. In a society grown so large and so comprehensive as Washington's no single organization can now have such power. But the debutantes of today had responded enthusiastically to the invitation of the Bachelors of today and 50 strong or more, were present to lend beauty to the involved and colorful figures.

The cotillion was directed, with military precision, by Gen. Horton, assisted by Maj. Reginald Foster, and was lead by Mr. Walter Davidge, dancing with Miss Loranda Prochnik. Favors for one figure for the ladies were brass cigarette boxes, inlaid with green jade, with match boxes to correspond for the men; and for another, the women drew brightly tinted para-

CONTINUED ON PAGE 9. COLUMN 1.

Presented at Tea Yesterday

Harris & Ewing.

MISS JANE M'HARG, daughter of Mr. and Mrs. Henry McHarg, of New York, for whom Mrs. Austin Kautz gave a reception yesterday.

Tea Arranged By Mrs. Kautz For Relative

Miss McHarg Presented at Function by Her Cousin.

Mrs. Austin Kautz, who has recently returned to Washington after a prolonged absence and has reopened her house at 1805 Nineteenth street, entertained at tea there yesterday to present to society her cousin, Miss Jane McHarg, who is spending the winter with her and is combining the business of studying law with the pleasure of being a debutante. Miss McHarg is the daughter of Mr. and Mrs. Henry K. McHarg, of New York. Her mother, who had come to Washington for the fete, received with Mrs. Kautz and Miss McHarg. The debutante wore a gown of rose-tinted fishnet on princess line. It was made with the prevailing long circular skirt and had engaging little puff sleeves of net.

The hostess was assisted by Mrs. John Nields, of Wilmington; Mrs. Reginald Huidekoper, Mrs. Robert Locke, Mrs. Casanave Lee, Mrs. Barron DuBois, Mrs. Hewitt Wells, Mrs. Douglas McDougall, Mrs. Lewis Stewart, Miss Margaret Browne and Miss Alice Graeme.

With the debutante were Miss Elsie Ekengren, Miss Margaretta Wright, Miss Elvira Johnson, Miss Janet Ball, Miss Mary Ingraham Henry, Miss Susan Kintner and Miss Mary Cowles, of Boston, who is visiting Mrs. Kautz.

Miss McHarg spent the week-end in Annapolis.

Mrs. Kautz's niece, Miss Etheldreda Seabury, who was a debutante in Washington a few seasons ago, will entertain at tea at her home in New York tomorrow in compliment to Miss Anita Grew and Miss Elsie Grew, daughters of the United States Ambassador to Turkey and Mrs. Joseph C. Grew.

Mrs. John D. Sherman, of Denver, Colo., retiring president of the General Federation of Women's Clubs, has returned to Washington from a trip through New England in connection with her work as chairman of the American home department committee of the federation, which is now featuring religious education in the home. Mrs. Sherman is staying at the Mayflower.

Mr. Stokowski Feted At Chilean Embassy.

The Ambassador of Chile and Senora de Davila will entertain at dinner this evening for Mr. Leopold Stokowski, conductor of the Philadelphia Symphony Orchestra, which is giving a concert here in the afternoon.

The Minister of Hungary and Countess Szechenyi have sent out invitations for a small dance on New Year's Eve at the legation in Massachusetts avenue.

The ladies of the Senate will come together today for luncheon at the Capitol, their first meeting since the new Congress convened.

Mr. and Mrs. Larz Anderson are at their residence in Massachusetts avenue for a brief stay, having come from Weld, their estate at Brookline, Mass.

Nippon Envoy To Fete Group Of Delegates

Other Events Slated for December 18 When Mourning Ends.

The Ambassador of Japan and Mme. Debuchi have sent out invitations for a reception at the Mayflower on Wednesday afternoon, December 18, at 4 o'clock in honor of the Japanese delegates to the London arms conference, who will arrive in Washington December 16 en route to England. The Secretary of State, Mr. Henry L. Stimson, will entertain at luncheon for the distinguished visitors on Thursday, December 19, and another festivity arranged for them is a luncheon on Tuesday, December 17, at which Mr. Charles MacVeagh, United States Ambassador to Japan, is to be host. Mr. MacVeagh will entertain informally for a small group at his residence, 1800 New Hampshire avenue.

December 18, the first day following the close of the period of official mourning for the late Secretary of War, Mr. James W. Good, bids fair to be one of the most strenuous of the season. Not only is it the day chosen for the President and Mrs. Hoover's dinner in honor of the Japanese arms conference delegation and for the Japanese Ambassador and Mme. Debuchi's reception, but the ladies of the Cabinet group will be formally at home that afternoon for the first time since the beginning of this administration.

Moreover, the Secretary of the Navy and Mrs. Adams have chosen that evening for their dinner in honor of the chiefs of bureaus of the Navy Department and their wives, postponed from November 18 because of mourning for Secretary Good; and the first of the popular series of Army dances at the Willard, also postponed because of official mourning, will be held that night.

Several of the naval officers who will be attached to the American delegation to the arms conference as technical advisers will be among Secretary and Mrs. Adams' guests at dinner by reason of their Navy Department assignments.

Mr. and Mrs. Joseph Leiter are returning to Washington this morning. They will give a dinner and musicale on Wednesday evening.

Miss Katharine Wilkins, daughter of Mr. and Mrs. John F. Wilkins, will give a dinner on Saturday, December 21, for two of the debutantes, Miss Cynthia Davis, daughter of Mr. and Mrs. Dwight F. Davis, and Miss Dora White, daughter of Mrs. Richard S. Aldrich.

J. Miller
INSTITUTION INTERNATIONALE CELEBRATES DECEMBER WITH NEW IDEAS IN GIFTS

Particularly Addressed to HUSBANDS

If you want to give her a present that is practical, personal, and also beautiful—you'll welcome this suggestion: The Slipper, Bag and Hosiery Ensemble! The bag matches the slippers—the hosiery blends with both . . . Daintily packed in a specially made Christmas Box. (If you're not quite sure of her size, don't hesitate—she can readily make an exchange.)

Custom Shoe Salon

1222 F STREET N. W.

"EVERYTHING MUSICAL"
STEINWAY and other LEADING Pianos
FOR SALE—RENT—EXCHANGE
VICTOR RADIO with Electrola
ORTHOPHONIC RECORDS
DROOP'S MUSIC HOUSE, 1300 G

ITALY · SPAIN
RIVIERA
DIRECT
BY THE LUXURIOUS LINERS
CONTE GRANDE
CONTE BIANCAMANO
Special Winter Voyages De Luxe
Gibraltar—Algiers—Naples
Villefranche—Genoa
Jan. 4, Jan. 22, Feb. 8, March 1
Optional shore excursions at all ports.
Earlier Sailing: Gibraltar, Naples, Genoa
December 10.
LLOYD SABAUDO LINE
International Exchange Bank, General Agt.
5th and H sts. nw., Washington, D. C.

Food and Service Unsurpassed
The Collier Inn
COLUMBIA RD. at 18TH ST.
OPPOSITE AMBASSADOR
LUNCHEON
11:30 until 2:30
Every facility for catering to private luncheons and banquets. Dainty salads, sandwiches, pastries and ice creams—
The Famous Captains' Point Oysters in all styles—we shuck daily
COLUMBIA 5042

Organized Responsibility
Use
Yellow Cabs
and
Black and White Cabs
Owned and Operated by
Brown Bros.

DULIN & MARTIN
SOLID MAHOGANY GODDARD FRONT
SECRETARY DESK
A Masterpiece

Beauty of line, perfect refinement and meticulous care are embodied in this stately Secretary of selected Honduras Mahogany. Of majestic scale, 41 inches wide by 22 inches by 89 inches, it is precisely the sort of piece that is treasured for generations. The interior, too, is painstakingly hand finished and complete—even to a secret compartment . . .

$447.50
Others from $57.50 up

DULIN & MARTIN
Connecticut Ave. and L
Parking Service . . . Connecticut Avenue Entrance

Martin's

A Gift for a Gentleman

THIS veritable treasure chest of games offers a choice of checkers, chess, dominos, and many other equally fascinating games.

The case of solid mahogany is 12 inches long, 9½ inches wide, 7½ inches high. $75.00.

1317 CONNECTICUT AVENUE
Just Below Dupont Circle

EVENING GOWNS
For
HOLIDAY PARTIES
Many Smart Models Are Included in the
CLEARANCE SALE of FALL STOCK
at 1/3 Off
Street and Afternoon Frocks, Coats, Suits and Hats also reduced one-third.
Francine
INCORPORATED
1919 Que Street

Antique Furniture
and
Fine Reproductions
— make ideal gifts, not simply because they are beautiful, but equally because each piece is an investment in positive future values. The only economical furniture is fine furniture.
For investment, for enjoyment, for really low prices and unusual values, visit Valiant's this week.
VALIANT
decorators-importers
1536 CONNECTICUT AVENUE, N. W.
WASHINGTON
BALTIMORE PHILADELPHIA PARIS

UNDERWOOD &—

HAVE YOU ORDERED YOUR CHRISTMAS PICTURES ?
Just a few days left. Call Decatur 4100 now to make your appointment.
Exquisite single pictures from $7.50, or a dozen for $20. Special assortments from $19 to $73.
All finished in ample time for Christmas.
Studio, 1230 Connecticut Avenue. Hours, 8:30 to 5:30.
UNDERWOOD

EVENTS OF INTEREST IN SOCIETY CIRCLES OF CAPITAL

Old Era Dance By Bachelors Is Applauded

Victorian Features Mark Function in Capital Last Night.

CONTINUED FROM PAGE 8.

sols and the men staves tied with gay ribbons.

Among those who occupied boxes, with guests grouped about them last evening, were the Ambassador of Brazil, Senhor S. Gurgel do Amaral; the Minister of the Netherlands and Mme. van Royen, Senator Arthur Capper, Maj. and Mrs. Ennalls Waggaman, Mrs. Delos Blodgett, Mr. and Mrs. Victor Kauffmann, Judge and Mrs. C. C. McChord, Rear Admiral and Mrs. Ridley McLean, Col. and Mrs. Henry Morrow, Maj. and Mrs. James A. Lyon, Mr. and Mrs. William Livingston Crounse, Gen. Horton, Mr. and Mrs. George H. Calvert, jr., Mr. William Jeffries Chewning, jr., Mr. Clarke, Mr. Charles Delmar and Mr. Archibald C. V. Wells, who had done yeoman service, assisted by Mr. Davidge and Mr. Walter Wilcox, in choosing the favors.

The "bachelor—or widower—bloc" of the Senate had representation on the reception committee in Senator Millard Tydings, Senator David I. Walsh and Senator Arthur Capper. Others in this important group were the Minister of the Netherlands, Mr. van Royen; the Minister of China, Dr. C. C. Wu; Senator Lawrence C. Phipps, Rear Admiral Ridley McLean, Mr. George H. Calvert, jr., and such "perennial bachelors" as Maj. Gen. George Owen Squire, Col. Campbell Hodges, Mr. Davidge and Mr. Wells.

Guests from most of the dinner parties given last evening came together at the cotillion, among the hosts being Admiral and Mrs. McLean, Mrs. Andrew Reid, of Baltimore; Col. and Mrs. Henry Morrow, Mr. and Mrs. Francis Whitten and Col. and Mrs. Guy V. Henry, who entertained for their debutante daughter, Miss Mary Ingraham Henry. Maj. and Mrs. Ennalls Waggaman also had a young people's party, their guests being asked to meet a charming Scotch girl, the Hon. Sophie Watson, and Miss Betty Way, daughter of Mr. and Mrs. Channing Way, of Philadelphia, who are visiting them. At a small dinner given at her home before the fete Miss Mary Ruden entertained Miss Junia Culbertson, Miss Emiscah Davis, Mr. James Leroy Dugall, Mr. James Twohey and Mr. William Jeffries Chewning, jr. They occupied Mr. Chewning's box at the cotillion, where the party was joined by Prince Firouz, of the Persian Legation; Dr. Mikas Bagdonas, of the Lithuanian Legation; Mrs. Robert E. Lee, Mrs. Francis du Pont, Miss Venable, Mr. and Mrs. Percy Hamilton Davis, Mr. Louis Jeffries and Mr. Randolph Clement Zell, of Baltimore.

Maj. and Mrs. Albert J. Myer gave a buffet supper in honor of their niece, Baroness Ungern-Sternberg, one of the debutantes of the winter. Their guests, who went with them to the ball were Miss Margaretta Wright, Miss Elsie Alexander, Miss Betty Thorpe, Miss Jean Courtney Hay, Miss Anna Parkhurst, Miss Eleanor Crain, Maj. John J. MacDonnell, Maj. Brazenburg, Mr. L. G. van Hoorn, Mr. Robert Chambers, Mr. Frederick Kimball, Mr. Sheldon Blays, Mr. J. Hale McKillip, Mr. William Stanley and Mr. William Jardine.

Miss Isabel Lamberton, debutante daughter of Mr. and Mrs. B. Paulding Lamberton, was the guest in whose honor her aunt, Mrs. A. S. Musselman, of Washington, entertained at dinner at the Mayflower before the cotillion. This party included Miss Elvira Johnson, Miss Alberta Perley, Miss Mary Parrish Bradley, Miss Clara Bolling, Mr. Jennings Bailey, Mr. Jack Hays, Mr. Lawrence Shinn, Mr. Gordon Minnigerode and Mr. Herndon Phillips.

Mrs. Ernest Le Seure will arrive today from Danville, Ill., to spend the winter with her sister, Miss Helen Cannon. Mrs. Dorsey Richardson, daughter of Mrs. Le Seure and niece of Miss Cannon, is convalescing after an operation for appendicitis and will leave the hospital for Miss Cannan's home in R street within a few days.

Senator David Baird, jr., of New Jersey, who has been appointed to succeed former Senator Walter E. Edge, is a guest at the Mayflower.

Commander and Mrs. Allan Kirk will arrive in town on December 20 from Newport to pass the Christmas holidays with Mrs. Kirk's mother, Mrs. Frederick L. Chapin, at her residence in R street.

Mrs. David Ireland is passing several days in Washington at the Mayflower. Her daughter, Miss Louise Ireland, did not accompany her on this trip, but will visit Washington in the near future.

The Financial Counselor of the Polish Legation, Mr. Alexander Woytkiewicz, has taken an apartment at the Wardman Park Hotel. The Polish Consul at New York, Mr. Jan Lech Byeszewski, has been passing a few days at the same hotel.

British Diplomats Return to Capital.

Sir John Joyce Broderick, commercial counselor of the British Embassy, and Lady Broderick arrived in New York yesterday after passing several months abroad and will come at once to Washington.

Col. L. H. R. Pope-Hennessy, military attache of the embassy, has also returned from a holiday abroad and has taken an apartment at 1603 Connecticut avenue. Dame Una Pope-Hennessy will spend the winter in Switzerland.

Mr. and Mrs. James R. Lowe will leave Washington on Saturday for Santa Barbara, Calif., where they will be guests for six weeks of Mr. Lowe's parents, Mr. and Mrs. Edward Lowe. Tomorrow evening Mr. and Mrs. David St. Pierre Gaillard will give a dinner in compliment to Mr. and Mrs. Lowe.

Mrs. Theodore Roosevelt Honored at Tea.

Mrs. Theodore Roosevelt was honor guest yesterday afternoon at the first of a series of teas announced by the president and board of directors of the Woman's Roosevelt Memorial Association at Roosevelt House, in East Twentieth street, New York. Receiving with Mrs. Roosevelt were her daughter, Mrs. Richard Derby; her daughter-in-law, Mrs. Theodore Roosevelt, jr., who arrived in New York yesterday from Porto Rico; Mrs. John Henry Hammond, Mrs. W. C. Demorest and Mrs. Henry A. Alexander.

Mrs. Rutherford Bingham is passing the week at the Plaza, in New York.

Mr. and Mrs. Alexander W. Weddell have arrived in Washington from Richmond, coming from their home, the Virginia House, and are staying at the Carlton.

Mrs. Patrick Sullivan, wife of the new Senator from Wyoming, is at the Willard.

David Houstons Plan Fete for Daughter.

Mr. and Mrs. David Franklin Houston, who are now living in New York, will give a dinner dance at the Ritz Carlton on December 30 to introduce their daughter, Miss Helen Houston. In the Wilson administration Mr. Houston served first as Secretary of Agriculture and later as Secretary of the Treasury. His daughter, therefore, spent much of her childhood in Washington and has many friends among the girls of debutante age.

Mrs. John B. Thayer will come from Philadelphia on Wednesday to attend Mrs. Lawrence Townsend's morning concert at the Mayflower.

Mr. and Mrs. Juan Mayer have reopened their house in Sixteenth street, after an absence of six months.

Mr. and Mrs. Robert Ash have returned to their residence in Washington after being absent several weeks. Mrs. Ash visited her mother, Mrs. Edward White Luna, in Los Angeles, Calif., and met Mr. Ash in Dallas, Tex., where he was engaged in work on some law cases, returning with him.

Senor Don Juan B. Chevalier, Secretary of the Legation of Panama, and Senora de Chevalier entertained a party of fourteen at luncheon yesterday at the Carlton in honor of Mr. George C. Peck, commercial attache of the United States Legation to Panama, and Mrs. Peck.

Mrs. Georgette Ross Howard will present the political situation in the Balkans at the last but one of her fall series of current topics at the clubhouse of the American Association of University Women on I street this morning at 11 o'clock. Other current subjects will also receive attention. Beginning January 9 Mrs. Howard will begin a second series of talks.

Dr. and Mrs. James H. Early have returned to their home in Blagden road after a prolonged stay in Atlantic City.

Fifth Ave. Fashions NEW YORK

By MARIE PAULETTE.

YOU will feel quite out of things unless you include at least one frock along Princess lines in your new wardrobe.

Never before has the silhouette been so radically changed as it has been this season and, everywhere in fashionable circles, the modified Princess silhouette has received hearty welcome.

The one I've selected is a real achievement, accentuating the charm and youth of wearer.

It uses red ostrich tweed found only in exclusive frocks, so appropriate for general daytime occasions. The shoudler yoke is carried down into trimming band of Vionnet neckline, and crossed with button-trim. Printed silk jabot is stitched at end of neck band, falling in soft cascade effect to minimize width through bodice. The long fitted sleeves with turn-down flaring cuffs have applied decorative bands of the silk crepe.

Seaming marks higher waistline and curved hipline. The flaring skirt, to be ultra-smart, dips its front hem with point at center.

Style No. 8218 can be had in sizes 16, 18, 20 years, 36, 38, 40 and 42 inches bust. In the medium size, 3¼ yards of 39-inch material, with ⅝ yard of 27-inch contrasting is sufficient to copy it exactly.

It is stunning in black sheer velvet with jabot and trimming pieces on sleeves of sheer metal cloth in jade green.

Printed sheer velvet in rust brown tones self-trimmed is suitable for afternoon or street.

Electric blue canton crepe, red dahlia faille silk crepe, black crepe satin, midnight blue wool crepe, bottle green flat silk crepe and printed rayon crepe in dark brown tones serviceable suggestions.

For a pattern of today's style, fill out coupon, writing very clearly, and be sure to state number and size of pattern. Send coupon with 15 cents (stamps or coin) to Fashion Bureau, Washington Post, 259 Fifth avenue, New York City.

All our styles are created in Paris or New York. Every pattern contains full directions. No experience necessary. Very easy to use and guaranteed to fit perfectly.

8218

Inclosed is 15 cents. Please send to

.....
Write name clearly

.....
Street and Number

.....
City State

Pattern No..... Size.....

New Congress Adds to Club Social Events

Mr. Lyon to Speak on His Recent Trip to Far East.

The Congressional Club has resumed its activities now that the new Congress is in session. On Friday afternoon Mr. Gideon C. Lyon will address the club on his recent visit to Japan, China, Korea and Manchuria, illustrating his talk with pictures. Mr. Lyon was chosen by the Carnegie Foundation for International Peace as one of a group of newspaper men to make a tour of the Orient. He spent five months abroad and his experience gave him a valuable background for discussion of the present critical situation in the Far East.

The first hospitality at the Congressional Club was a reception for new members. Mrs. Porter Dale, the president, was assisted in receiving by the club officers, Mrs. C. William Ramseyer, Mrs. Clarence Lea, Mrs. Wallace Dempsey, Mrs. Louis McFadden, Mrs. Tom Connally, Mrs. Daniel Reed, Mrs. Clay Stone Briggs and Mrs. Joe Crail.

Mrs. Fay Cooper (Mabel Cook Cole), wife of the celebrated anthropologist of the Field Museum, will be the speaker at the first of the series of talks at the Old English Coffee House, to be given by the District League of American Pen Women, under the direction of Mrs. William Wolff Smith, chairman. The talk will be held at the league studio in Stonleigh Court on Friday at 4:30 o'clock.

Mrs. Coles is the author of "Savage Gentlemen," a story of the head hunters. Her subject on Friday will be "Savage Gentlemen." She will replace Princess Der Ling, who has asked for a later date.

Mrs. Allen Rushton, who has been visiting her mother, Mrs. David Hunt Blair, at the Wardman Park Hotel, has returned to her home in Birmingham, Ala.

Subdebutante Dances Are Arranged.

Numerous dinner parties are being arranged to precede the subdebutante dances to be given in the Italian garden of the Mayflower on the evenings of December 23 and January 2. The dances are under the patronage of Mrs. Beale Bloomer, Mrs. R. Wilmer Bolling, Mrs. William D. Chandler, jr., Mrs. Levi Cooke, Mrs. William H. Holloway, Mrs. John J. Hamilton, Mrs. R. M. Kauffmann, Mrs. Upshur Moorhead, Mrs. Richard G. Park, jr., Mrs. Adam Wyant and Mrs. Arthur MacArthur.

Mrs. Wilson Compton will give a luncheon today for Miss Junia Culbertson, who will share honors with Miss Mary Evelyn Compton, of Princeton, niece of Mrs. Compton.

Dr. Jacobo Fajardo, head of the Public Health Department in Manila, Philippine Islands, is a guest at the Dodge Hotel.

Governors in Capital For Conference.

Gov. George F. Shafer of North Dakota, Gov. John Hammill of Iowa and Gov. Louis L. Emerson of Illinois are guests at the Willard for several days, having come to Washington for the meeting of the board of directors of the Rivers and Harbors Congress, now in session at the hotel.

A dinner for delegates to the annual meeting of the Rivers and Harbors Congress is being given in the small ballroom at the Willard this evening at 8 o'clock.

Gov. Larson to Attend Induction of Mr. Baird.

Gov. Morgan F. Larson, of New Jersey, is at the Carlton for a few days, having come on with a large delegation to be present at the Capitol when the new senator from New Jersey, David Baird, jr., was sworn in to fill the vacancy caused by the resignation of Senator Walter E. Edge, who has been appointed Ambassador to France.

Congressional Hostess

Underwood & Underwood.

MRS. WILLIAM B. BANKHEAD, wife of Representative Bankhead. They have returned to Washington from Alabama for the season.

Mrs. Delos A. Blodgett and her sister, Mrs. Charles G. Matthews, have returned from a short stay in Florida, and are with the former's son-in-law and daughter, Mr. and Mrs. David St. Pierre Gaillard, in their home, The Rocks, overlooking Rock Creek Park.

Mrs. Blodgett and Mrs. Matthews will move this week into their new house at 1515 New Hampshire avenue.

Mr. and Mrs. Frank A. Birgfeld announce the engagement of their daughter, Janet Montgomery, to Mr. Everett Clayton Embrey. No definite date has been set for the wedding, but it will probably take place in the early spring. Mr. Birgfeld is chief clerk of the Treasury Department.

Representative Lewis W. Douglas was the guest of honor and speaker at the weekly forum luncheon of the Woman's National Democratic Club yesterday. His subject was "The Legislative Program Before Congress This Winter."

Some of the others at the luncheon were Representative Ruth Bryan Owen, former Gov. Nellie Tayloe Ross, Princess Ghika, Mrs. Perry Belmont, Mrs. J. Borden Harriman, Mrs. Bates Warren, Mrs. George M. Eckels, Miss Ruth Oberly, Mrs. Frank Bright, Mrs. Claude Porter, Mrs. C. C. Dill, Mrs. R. M. Mulcare, Mr. and Mrs. Stephen Bonsal, Mrs. Charles S. Hamlin, Mrs. Bertram Chesterman, Mrs. W. E. Myer, Mrs. Alvin Dodd, Mrs. Ogilvie Shumate, Mrs. Otto U. von Schrader, Mrs. Charles Gray Matthews, Mrs. Delos Blodgett, Mrs. Charles Michaelson, Mrs. E. A. Stuart, Mrs. Edward Keating, Miss Caroline Reilly and Mrs. Spencer Gordon.

Mr. Theo J. Morgan will give a short talk on Saturday, at 4:30 o'clock at the club to members of the Art and Archaeological Society by arrangement with Mrs. Mitchell Carroll and the officers of the club.

Miss Birdsall to Make Bow to Society.

Dr. and Mrs. Gregg Custis Birdsall have sent out invitations for a tea dance at the Mayflower on New Year's Day for their daughter, Miss Mary Stuart Birdsall, and some of the debutantes of this year and next. Miss Birdsall will be presented next season.

Let Milton C. Work Improve Your Game

BRIDGE by RADIO

Auction and Contract

Today-WRC-4:30 P.M.-E.S.T.

Charles S. Thurston, Saranac Lake, N. Y.

Spades.....A, 9, 8, 7
Hearts.....J, 10, 9
Diamonds.....9, 7
Clubs.....J, 9, 7, 6

Ralph J. Leibenderfer, Esq., New York City

Spades.....K, 10
Hearts.....A, Q, 7, 6, 5
Diamonds.....A, K, 4, 3
Clubs.....4, 2

N / W E / S

Mrs. Murray A. Campbell, Des Moines, Iowa

Spades.....J, 4, 3, 2
Hearts.....None
Diamonds.....6, 5, 2
Clubs.....A, K, Q, 8, 5, 3

Miss Annie Blanche Shelby, Portland, Oregon

Spades.....Q, 6, 5
Hearts.....K, 8, 4, 3, 2
Diamonds.....Q, J, 10, 8
Clubs.....10

At Auction, for how many No Trumps does West obtain the contract in this Radio Bridge hand? At Contract? What is the preceding bidding? With a Spade lead by North, can West make game? Which Spade should North lead? Decide how you would handle this hand, then hear the expert method, by Radio, with Mr. Work's comments and explanation.

A summary of the game will appear in this paper Wednesday

INSURE YOUR CAR with THOS. E. JARRELL CO. GENERAL INSURANCE. 721 10th St. NW. National 9765.

THE AMBASSADOR HOTEL CAFETERIA
Tempting dishes at moderate prices.
BREAKFAST—LUNCHEON—DINNER
14th & K

POST WANT ADS PAY

SAVE MONEY ON STORAGE
SMITH'S FIRE-PROOF STORAGE
LONG-DISTANCE MOVERS
AGENTS ALLIED VAN LINES
RUGS DUSTED OR CLEANED
CRATE AND PACK BY EXPERTS.
1313 U ST. PHONE NORTH 5343

40% Reduction
on
Japanese Kimonos
and
Haori Coats
Gorgeous stencilled, hand-painted, brocaded and embroidered robes, fashioned from beautiful Oriental Silks.
A Rare Opportunity to Secure UNUSUAL Gifts at Substantial Price Savings
YAMANAKA & CO.
1207 Connecticut Avenue

The PALAIS ROYAL

IT is truly Christmas Time at The Palais Royal. Every department sparkles with new merchandise—pretty silk robes for mother, smoking jackets for dad, dainty scarfs for sister, handsome neckties for brother . . . and then for Junior and little sister—my, what a marvelous assortment of toys. Aeroplanes that actually fly! Boats that actually float! Pianos, saxophones and cornets that actually play. Baby dolls that say "mama!" Teddy bears, donkeys, dogs, cats that actually talk. And how low priced everything is. Never have we shown a more wonderful collection of toys than this year . . . and never do we believe our prices have been lower. Come visit the department tomorrow. And don't forget! Santa Claus is here just waiting to shake hands with you and to show you his live reindeer.

Toytown—Fifth Floor.

Meyer Davis' Le Paradis
No. 1 Thomas Circle
Broiled Steak DINNER
Seared a savory brown; tender, juicy; broiled to the exact minute. Served with delicious accompanying dishes. $2.
Dancing—No Convert Till 10 P. M.

An Inspiring Collection of Far East Rugs *the Ideal Gifts*

OUR Collection, distinguished for the many rugs of unusual value, contains many examples of the less expensive but nevertheless dependable weaves.

At the prices quoted, they are not unwarranted luxuries but sensible investments for any household, giving years of service and constant beauty.

They have been collected with all the expert knowledge of what constitutes real beauty and worth in Eastern Rugs, and are typical of the values that have made us outstanding distributors of Oriental Rugs.

SCATTER SIZES

PERSIAN RUGS
Approx. 3′ x 2′ $15—$20

PERSIAN RUGS
Approx. 4′ x 2′3″ . $20

PERSIAN RUGS
Approx. 5′6″ x 3′6″ $25

PERSIAN RUGS
Approx. 5′6″ x 3′6″ $33

PERSIAN RUGS
Approx. 5′6″ x 3′6″ $45

TURKISH RUGS
Approx. 6′ x 9′ . $55

ROOM SIZES

Turkish Rugs, size 9′ x 12′	$110.00	$185.00	$300.00 *and upwards*
India Rugs, size 9′ x 12′	$185.00	$250.00	$375.00 *and upwards*
Persian Rugs, size 9′ x 12′	$375.00 *and upwards*		
Chinese Rugs, size 9′ x 12′	$185.00	$285.00	$295.00

We quote for convenience on size 9′ x 12′ but are prepared to furnish smaller and larger sizes, where desired.

W. & J. SLOANE
"The House with the Green Shutters"
709-711-713 TWELFTH ST., N. W.,
WASHINGTON, D. C.

Bridge Game Over WRC In Afternoon

Work Arranges Contest in Which Noted Players Will Contend—Classical Program 3 P. M.—News Brevities 8 A. M.

The fourth bridge by radio game to be broadcast through WRC will be heard at 4:30 o'clock this afternoon and will feature four widely known bridge players. In the South Miss Annie Bianche Shelby, of Portland, Oreg., will be paired with Charles S. Thurston, of Saranac Lake, N. Y., while opposing them will be Ralph J. Leibenderfer, of New York, in the West, with Mrs. Murray A. Campbell, of Des Moines, Iowa, as his partner.

The games are prepared under the personal supervision of Milton C. Work, international authority and teacher of bridge.

Tomorrow morning a summary of the game will appear exclusively in The Washington Post. It is suggested that the readers clip these summaries and thus keep a permanent record of the hands as broadcast. These can not be secured other than through The Post.

Following are the advance hands for game four:

Miss Annie Blanche Shelby, "South," the dealer, holds: Spades, Q-6-5; hearts, K-8-4-3-2; diamonds, Q-J-10-8; clubs, 10.

Ralph J. Leibenderfer, "West," holds: Spades, K-10; hearts, A-Q-7-6-5; diamonds, A-K-4-3; clubs, 4-2.

Charles S. Thurston, "North," holds: Spades, A-9-8-7; hearts, K-J-10-9; diamonds, 9-7; clubs, J-9-7-6.

Mrs. Murray A. Campbell, "East," holds: Spades, J-4-3-2; hearts, none; diamonds, 6-5-2; clubs, A-K-Q-8-5-3.

A series of broadcasts over the National Broadcasting Company System by the American Orchestral Society will be inaugurated with a classical program to be heard at 3 o'clock this afternoon through Station WRC. The orchestra will play in Carnegie Hall, New York City. Chalmers Clifton, composer, who has directed the organization since its inception, will conduct the group.

Although the orchestra is composed of young musicians, evidence of their musical maturity and ability will be presented in the following advanced program:

Overture, Handel; "Memories of My Childhood" (Loessler); intermission; "Piano Concerto" (Liszt), nocturnes (Debussy) and "Roman Carnival" (Berlioz).

During the eight minutes intermission there will be a fill-in program from the New York studios of the NBC.

Founded in 1920 by Mrs. E. H. Harriman, the American Orchestral Society has advanced to the fore until it is now considered one of the finest nonprofessional orchestras in this country. Its primary purpose is to train advanced students in orchestral technique. Subsequent programs by this orchestra will be broadcast at various times during the season.

This hour will be followed by a concert by the United States Navy Band, under the baton of Lieut. Charles Benter, leader.

The deeds that made the name of Joan of Arc symbolical of supreme sacrifice and heroism will live again on the air in one of radio's classic broadcasts over the Eveready Hour at 9 o'clock tonight. The Joan of Arc program will be repeated with practically the same cast that performed it last year.

The program at 8:30 o'clock from WRC presents songs by Youmans, Gershwin, Kern, Brown and other popular writers who have stimulated gayety on the American stage. "Don't Ever Leave Me," from "Sweet Adeline," and two medleys are the highlights.

An all-request program of slumber music will be presented by Ludwig Laurier and his ensemble at 11 o'clock tonight from WJZ and WLW, as follows:

Overture to "Anacreon" (Cherubini), "Symphony in G Minor" (Mozart), "Aria" (Bach), ballet suite ((Gluck), and the menuet from "Berenice" (Handel).

A medley of three late song hits not associated with any theatrical or motion picture production will be featured during the Old Gold-Paul Whiteman hour from WMAL at 9 o'clock. "Georgia Pines," "Lonely Troubadour" and "Bigger and Better" are the selections. Other numbers to be played by the orchestra are "I'm the Medicine Man for the Blues," "All I'm Asking Is Sympathy," "What Is Life Without Love," "Without a Song," "Look What You've Done to Me" and "What a Day."

Will Osborne will croon popular melodies of the hour when he and his orchestra are featured on a program to be broadcast by WMAL at 11 o'clock tonight.

Julia Sanderson and Frank Crummit will be featured in the half-hour program between 8 and 8:30 o'clock.

Station WMAL, in association with the Columbia Broadcasting System, will present the address of Charles M. Schwab, steel magnate, before the Illinois Manufacturers Association, from Chicago, at 10:30 o'clock tonight. There will also be entertainment features, including Billy B. Van and the Swedish Choir.

Senator Arthur Capper, of Kansas, will discuss "Timely Topics" from the studios of WMAL for 15 minutes this morning, beginning at 11:30 o'clock.

Elisabeth E. Poe, editor of The Junior Post, will talk on "Knighthood of Youth," under the auspices of the D. C. Congress Parent-Teachers Association, from WOL at 6:03 o'clock this evening. The Washington Post will also be represented on WOL by Breakfast Brevities at 8:15 o'clock this morning.

"Attractive Homes on Small Incomes" is the subject chosen by Peggy Clarke for her household chat at 10 o'clock. Other features include the beauty question box, conducted by Bertha Parker; the half-hour with famous composers, and a program of luncheon music.

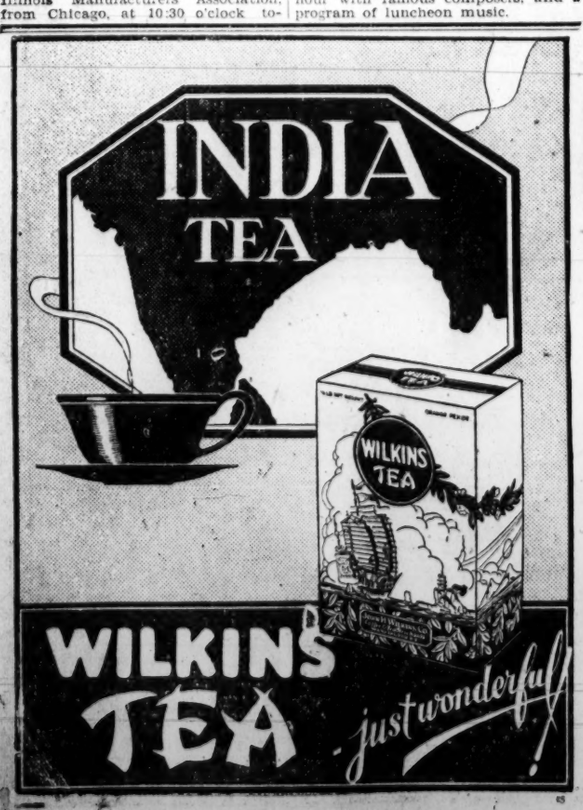

RADIO PROGRAMS

TUESDAY, DECEMBER 10.
LOCAL STATIONS.
(Eastern Standard Time.)

NAA—Arlington.
(453 Meters, 669 Kilocycles.)

10:05 a. m., 3:45 and 10:05 p. m.—Weather Reports.

WRC—National Broadcasting Co.
(316 Meters, 950 Kilocycles.)

6:45 a. m.—Tower Health Exercises.
8:00 a. m.—Landt Trio.
8:15 a. m.—Morning Devotions.
8:30 a. m.—Cheerio.
9:00 a. m.—Morning Melodies.
9:45 a. m.—George P. Ross, pianist.
10:00 a. m.—Hits and Bits.
10:15 a. m.—National Home Hour, Betty Crocker.
11:00 a. m.—Blue Streaks.
11:15 a. m.—Radio Household Institute.
11:30 a. m.—NBC Studio Program.
11:45 a. m.—"Christmas Goodies"—Margaret Hutton.
12:00 noon.—Farm Flashes.
12:10 p. m.—Twelve o'Clock Trio.
1:00 p. m.—National Farm and Home Hour.
1:45 p. m.—Mayflower Orchestra.
2:30 p. m.—The Melody Three.
3:00 p. m.—American Orchestral Society concert.
4:00 p. m.—U. S. Navy Band, Lieut. Charles Benter, leader, from Navy Yard.
4:30 p. m.—Auction Bridge Game.
5:00 p. m.—Vocational Guidance, by the Kawanis Club.
5:15 p. m.—Sherry's Orchestra.
5:30 p. m.—The Lady Next Door.
5:55 p. m.—Summary of Programs.
6:00 p. m.—Black and Gold Room Orchestra.
7:00 p. m.—Amos 'n' Andy.
7:15 p. m.—Universal Safety Series.
7:30 p. m.—Correct time.
7:31 p. m.—Organ recital by Lew White.
7:45 p. m.—Readings by John B. Sale, author of "The Tree Named John."
8:00 p. m.—Songs of the Season.
8:30 p. m.—Prophylactic program.
9:00 p. m.—Eveready Hour: "Joan of Arc."
10:00 p. m.—Clicquot Club Eskimos.
10:30 p. m.—Radio-Keith-Orpheum Hour.
11:30 p. m.—Weather forecast.
11:31-Midnight—Meyer Davis' Club Chanteeler Orchestra.

WMAL—Washington Radio Forum.
(475.9 Meters, 630 Kilocycles.)

9:30 a. m.—Morning on Broadway.
10:00 a. m.—Radio Homemakers. Ida Bailey Allen.
10:30 a. m.—Brunswick Entertainers.
11:00 a. m.—The Party House.
11:30 a. m.—"Timely Topics"—Senator Arthur Capper, of Kansas.
11:45 a. m.—The Pot of Gold.
12:00 noon—Columbia Revue.
12:30 p. m.—Yoeng's Restaurant Orchestra.
1:30 p. m.—Savoy Plaza Orchestra.
2:00 p. m.—Patterns in Prints.
3:00 p. m.—Columbia Ensemble.
3:30 p. m.—For Your Information.
4:00 p. m.—U. S. Army Band, Capt. William J. Stannard leader.
5:00 p. m.—The Rhythm Kings.
5:30 p. m.—Brunswick Panatrope Hour of Music.
6:00 p. m.—Correct Time.
6:00 p. m.—Flashes.
6:15 p. m.—"Spare the Ax and Save the Tree," by F. B. Trenk, University of Maryland Extension Service.
6:30 p. m.—Piano Syncopator.
6:45 p. m.—Isabel Fechin McArthur in impersonation readings.
7:00 p. m.—Morrison's Merrymakers.
7:30 p. m.—Town Club Coffee Hour.
8:00 p. m.—Bernus Time.
8:00 p. m.—Blackstone Program.
8:30 p. m.—True Romances.
9:00 p. m.—Old Gold-Paul Whiteman Hour.
10:00 p. m.—Annual dinner of Illinois Manufacturers Association, from Chicago; Charles M. Schwab, speaker.
11:00 p. m.—Will Osborne and his orchestra.
11:30-12 p. m.—Hotel Paramount Orchestra.

WOL—American Broadcasting Co.
(229 Meters, 1,310 Kilocycles.)

7:30 a. m.—Reveille.
7:35 a. m.—Musical Clock.
8:00 a. m.—Birthdays: A Thought for the Day.
8:15 a. m.—Breakfast Brevities from The Washington Post.
8:25 a. m.—Musical Clock, continued.
8:30 a. m.—Attractive Homes on Small Incomes, by Peggy Clarke.
10:15 a. m.—Something for Everybody.
11:00 a. m.—Beauty Question Box, by Bertha Parker.
11:15 a. m.—Shoppers' Guide.
11:30 a. m.—Half Hour with Famous Composers.
12:00 noon—Luncheon music.
4:00 p. m.—Studio Program.
4:30 p. m.—Request Program for Mt. Alto Hospital.
5:00 p. m.—Tea Time.
6:03 p. m.—Elisabeth E. Poe, editor Junior Post, talk on "Knighthood of Youth," auspices D. C. Congress of Parent-Teacher Associations.
6:15 p. m.—Dinner music.
6:30 p. m.—Sophocles T. Pappas Banjo Band.
7:15 p. m.—Eleanor Blum, 14-year-old concret pianist.

WJSV—Independent Publishing Co.
(265 Meters, 1,460 Kilocycles.)

8:00 a. m.—"Down South" Musical Greeting.
8:06 a. m.—Radio Log.
8:10 a. m.—Grandfather's Clock.
8:15 a. m.—Weather report.
8:30 a. m.—Flying weather report.
8:40 a. m.—Virginia Dye's Menu for the Day.
8:50 a. m.—Musical program.
9:00 a. m.—Mammy Chloe's Secret Recipes.
9:20 a. m.—Just Folks.
9:30 a. m.—What the Well-Dressed Woman Is Wearing.
9:45 a. m.—The Story Teller.
10:00 a. m.—Musical Sign-off.
11:30 a. m.—The National Farm News.
11:40 a. m.—Current Events.
11:45 a. m.—Johnnie and Alice.
12:00 noon—Correct Time.
12:15 p. m.—Daily Market Report.
12:20 p. m.—Farm Chat, by David Martin.
12:45 p. m.—Is Your Life Safe?
1:00 p. m.—Musical Sign-off.
3:00 p. m.—The Afternoon Musicale.
3:30 p. m.—Little Hour of "Whoopie," with Art Stone, pianist.
6:30 p. m.—Dinner music.
7:30 p. m.—Studio presentation.
8:00 p. m.—Everett Stevens, the boy pianist.
8:15 p. m.—Horton McLennon, musical saw artist.
8:30 p. m.—Address by Rexford L. Holmes, of the National Patriotic Council.
8:45 p. m.—Bill Miles.
9:00 p. m.—Percy Silverberg, tenor; Art Stone, pianist.
9:30 p. m.—The Washington Trio.
10:30 p. m.—The Silver String Revelers.
11:00 p. m.—Good Night.

CHAIN STATIONS.
(Associated Press.)

Programs in Eastern Standard time. All time is p. m. unless otherwise indicated. Wave lengths on left of call letters, kilocycles on right.

454.3—WEAF New York—660 (NBC Chain)
6:00—Black and Gold Room Dinner Orchestra.
7:00—Jubilee Singers.
7:15—Universal Safety Series.
7:30—Historial Sketches.
8:00—Songs of Season.
8:30—Popular Half Hour, Gene Rodemich Orchestra and Piano Duo.
9:00—Feature and Orchestra.
10:00—Eskimos.
10:30—Radio Vaudeville, Stage Stars and Reisman Orchestra.
11:30—Phil Spitalny; Kemp's Orchestra.

348.6—WABC New York—860 (CBS Chain)
6:30—Dinner Dance: Dinner Symphony.
7:00—Program from Niagara Falls.
8:00—Plantation.
8:30—Romances.
9:00—Paul Whiteman's Band, Modern Dance Music.
10:00—Mendoza Orchestra.
10:30—Marjorie Oelrich Tells a Story.
11:00—Will Osborn.
11:30—Hotel Orchestra.
12:00—Guy Lombardo's Orchestra: Midnight Organ Recital.

394.5—WJZ New York—760 (NBC Chain.).
6:00—Old Man Sunshine; Sanford Orchestra.
7:00—Amos 'n' Andy.
7:15—Landt Trio, popular vocal male singers.
7:30—Organ: Polly Preston.
8:00—Edwin Franko Goldman Band Concert.
8:30—Around the World, Sophie Braslau, contralto and orchestra.
9:00—Musical Melodrama.
9:30—Minstrel Show.
10:00—Novelty Orchestra.
10:30—Stars of Melody.
11:00—Slumber Music by String Ensemble (1 hour).

EASTERN CLEAR CHANNEL STATIONS.

272.6—WFG Atlantic City—1,100.
5:30—Organ Recital; News.
8:30—Concert Orchestra: Vocal.
9:00—Weekly Request Concert.
10:00—Hokum Exchange, Inc.
10:30—Hotel Ensemble: Dance.
11:45—Organ Recital.

282.8—WBAL Baltimore—1,060.
7:00—The Masqueraders.
11:00—Symphonic Ensemble (1 hour).

422.3—WOR Newark—710.
6:30—Santa; Sports; Uncle Don.
7:00—To be announced.
7:30—Wandering Gypsies.
8:00—Main Street Sketches.
9:00—Musical Programs.
10:00—Master Trio; Aunt Mandy.
11:00—News; Dance: Moonbeams.

536.3—WCAU Philadelphia—1,170.
6:00—Lady in Blue; News.
6:30—Theatre Review; U. of Penn.
10:30—Radiotet Presentation.

305.9—KDKA Pittsburgh—980.
6:00—U. of Pittsburgh: Orchestra.
7:00—Revelers.
7:30—Sacred Song Concert.
11:00—Orchestra.

379.5—WGY Schenectady—790.
6:00—Dinner Music: Talk.
7:00—Concert Orchestra.
11:30—Organ recital.

302.8—WBZ Springfield—990.
6:00—Markets; dinner music.
6:30—Organ.
7:30—New England Program.
8:00—Bing Family.
10:30—To be announced.
11:00—News; Loew's Orchestra (30 min.)

CENTRAL AND SOUTHERN CLEAR CHANNEL STATIONS.

428.3—WLW Cincinnati—700
6:00—Hour of Orchestras.
7:00—Shoe Steppers: Scrap Book.
7:30—The Sohloans; Bubble Blowers.
9:30—Feature; Band.
11:00—Chime Reveries.
12:00—Dance and Variety (1½ hours).

280.2—WTAM-WEAR Cleveland—1,070.
6:15—Hotel Orchestra.
7:00—Jester: Treasure Hunt.
8:00—Ed McConnell: Feature.
10:00—The Detectives: Hostess.
11:30—Dance and Melodies (1½ hours).

405.2—WSB Atlanta——740.
7:00—Hour of Orchestras.
11:45—Pi Kappa Phi program.

270.1—WRVA Richmond—1,110.
6:30—Dinner Music.
7:00—Talk (15 minutes).
7:30—Book Review; Sports.
8:30—Manufacturers' Hour.
9:30—Richmond Drama Guild.

TODAY'S WOMEN

By EARL MINDERMAN

DECEMBER 10.

EMILY DICKINSON, famous American poet, was born this day, 1830, in Amherst, Mass., of Puritan stock. At 18, she entered South Hadley Female Seminary, where young ladies were trained to become mates (not wives) of missionaries. From 18 to 22, she is said to have been a social creature. But at the age of 23 she fell in love with a married man in Washington, where her father was in Congress. Rather than cause trouble, she fled home and became a recluse for the rest of her life. Her lover, powerless to win her, left the country.

She found relief from her sorrow in writing poetry and after her death, 1,000 manuscripts were found filed away in her home. With her imagist verse she was a significant herald of the new poetry and her verse reached a large sale. The first collection of her poems was not published until 1890. All her poems were gathered in "The Complete Poems of Emily Dickinson," published in 1924.

Mary Louise Parmalee Peebles, American writer of juvenile stories, was born this day, 1833.

(Copyright, 1929.)

World Court Talk Planned.

Dr. Lowell J. Ragatz, assistant professor of history at George Washington University, will speak before a joint meeting of the American Association of University Women, the League of Women Voters and Y. W. C. A. at the Y. W. C. A. at 11 o'clock this morning. His subject will be the "Background of the World Court."

"Parking With Peggy"

"I'd marry an orator, even though he only had feet of Clay."

WORK'S BRIDGE

Misplayed Hands I Have Met.

THE series of "Misplayed Hands I Have Met" will be continued today, tomorrow and Thursday. Today's hand follows:

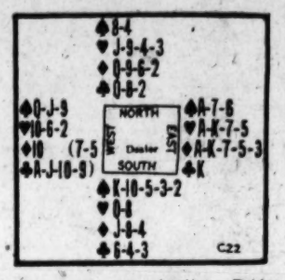

The game was Auction Bridge. South, West and North all passed. East bid No Trump, which obtained the Contract.

If the hand had been played in Contract Bridge, East's bid would have been involved in considerable doubt. One No Trump would not have shown his strength adequately, and with only a singleton King of Clubs he would have hesitated about bidding two. It is probable that his best bid would have been two Diamonds over which West would have bid three Clubs and East three No Trumps.

In the play, South led his fourth best Spade and dummy's Jack held the trick. Dummy then led a Club which closed hand won, but being unable to return Clubs, led a small Diamond. South won with the Jack and realizing that it would be fatal for the Spade lead to be continued from his hand, led the Queen of Hearts. Closed hand won and led the Ace, King and another Diamond. North won the fourth Diamond trick and led a Spade. East played small and South's King won and he then led a small Spade which knocked the adverse Queen and Ace together. The Declarer eventually lost two Heart tricks; and so lost in all one Spade, two Hearts, two Diamonds, and his game.

Could you have done better?

The Correct Play.

Declarer's play was clear—he needed entries in his dummy. On the first trick, he should have played the Nine of Spades from dummy, and although that would have held the trick, should have overtaken with the Ace of Spades in closed hand so as to make a dummy entry sure. Then he should have led the King of Clubs from closed hand, overtaking that in dummy, and next cleared dummy's Clubs while the hand contained a Spade entry. Played in that way Declarer must win two Spades, two Hearts, two Diamonds and five Clubs; eleven tricks.

(Copyright, 1929.)

What Today Means to You

By MARY BLAKE

"SAGITTARIUS."

IF December 10th is your birthday, the best hours for you on this date are from 11 a. m. to 1 p. m., from 5 p. m. to 7 p. m. The danger periods are from 8 a. m. to 9:35 a. m., and from 9 p. m. to 10:45 p. m.

A time for profitless activity is augured for this date. There will be considerable travel and many changes made, but they will not prove beneficial. The greatest happiness and blessings of the day lie around the hearth-stone—domestic affairs come under favorable influences.

Children born on this December 10th will be very energetic and versatile. They will make friends easily, and will retain their friendships. They should be very clever with the pen, and will probably be able to express themselves more clearly in writing than by talking.

You have a pleasing, but not forceful character. You rather stifle your own individuality in your attempt to win approbation; it is easier for you to agree, than to disagree with any one. Your convictions, therefore, are only short lived. You are very sympathetic and "understanding," and as a result you are the recipient of many confidences. Discretion, however, is not one of your long suits, and you unconsciously "let the cat out of the bag" many times when silence is the kindest and wisest thing for you to maintain.

You rather shrink from the stark realities in life, and cling to much that is sham. It is hard for you to be truly honest with either yourself or others; there are few of each sex who are "big" enough to be honest in all ways.

Cheerfulness is one of your main assets, and it helps to pull you through your hardest jobs and difficulties. You have no exceptional talent, although you are able to do a number of things with a fair degree of efficiency. Neither your brain or hands are stupid in any sense of the word. A domesticated life appeals to you, and you only require simple and homely pleasures.

Successful people born December 10:

1—Thomas H. Gallaudet—Deaf-mute educator.
2—Matthias W. Baldwin—Inventor, pioneer locomotive builder.
3—William Lloyd Garrison—Abolitionist.
4—William J. Rolfe—Author.
5—Thomas Pryor Gore—Former United States senator.
6—Melvil Dewey—Educator.

(Copyright, 1929.)

Mississippians Plan Fete.

Celebrating the admission of Mississippi to the Union 112 years ago, the Mississippi State Society of Washington will give a reception and dance at 2400 Sixteenth street northwest at 8:30 o'clock tonight. Members of the Mississippi delegation in Congress and their wives will be guests of honor.

Prices realized on Swift & Co. sales of carcass beef in Washington, D. C., for week ending Saturday, December 7, 1929, on shipments sold out ranged from 17.25 cents to 23.00 cents per pound and averaged 21.43 cents per pound.—Adv.

Dare INTERPRETS the MODE

Do not depend upon stylish stout wear advertisements, which offer models like this one, says Dare.

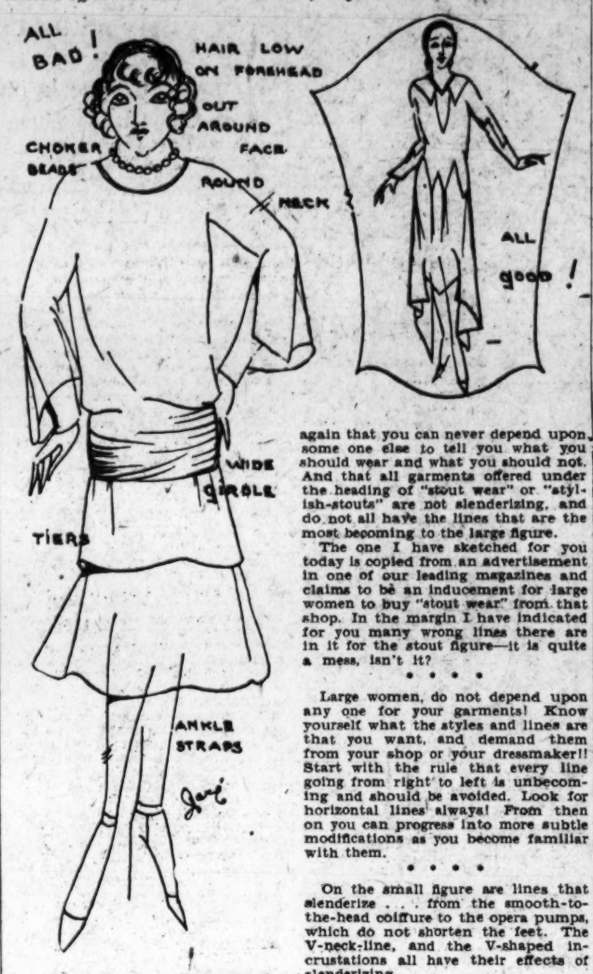

Paris, Dec. 9.

I CAN hear you say, when you read our column today, "Oh, heavens, she's at it again! Always talking about lines!" Uhm-m-m-m, I am. But so many ladies with mature figures write to us and say, "All the garments you sketch seem to be for slender young girls." And this is not actually so, because no style nowadays is particularly for a woman of any age or any particular figure.

Out of every design we see in a fashion magazine or at the couturier's we must know exactly what lines are becoming to us and, therefore, which to avoid.

Particularly is this so in the case of the heavier figures. No longer do we starve ourselves to achieve a fashionable figure. We dress to achieve it. Any woman with intelligence can learn what lines in a garment have a slenderizing effect and what have not. We are always talking about this, and telling you!

• • • •

And today I wish to remind you again that you can never depend upon some one else to tell you what you should wear and what you should not. And that all garments offered under the heading of "stout wear" or "stylish-stouts" are not slenderizing, and do not all have the lines that are the most becoming to the large figure.

The one I have sketched for you today is copied from an advertisement in one of our leading magazines and claims to be an inducement for large women to buy "stout wear" from that shop. In the margin I have indicated for you many wrong lines there are in it for the stout figure—it is quite a mess, isn't it?

• • • •

Large women, do not depend upon any one for your garments! Know yourself what the styles and lines are that you want, and demand them from your shop or your dressmaker!! Start with the rule that every line going from right to left is unbecoming and should be avoided. Look for horizontal lines always! From then on you can progress into more subtle modifications as you become familiar with them.

• • • •

On the small figure are lines that slenderize . . . from the smooth-to-the-head coiffure to the opera pumps, which do not shorten the feet. The V-neck-line, and the V-shaped incrustations all have their effects of slenderizing.

• • • •

I'll just bet you say to yourself every year—"Now this Christmas I'm going to do something novel and distinctive about my cards." And then you rush madly in the nearest stationer's two whole days before the 25th of December and buy some n-i-i-ice cards, wholesale. And two days after the 25th you wish to goodness you hadn't.

For the few very special friends that you want to remember in a very special way, have your photograph taken, and sh-h-h-h-h, tint them in lovely soft colors. I will tell you how to do it, and it's really quite simple. Just send for this week's illustrated leaflet by mailing a stamped self-addressed envelope to the Dare Department of The Washington Post.

• • • •

By the way, the weekly Dare fashion letter, full of interesting ideas, appears each Sunday in The Washington Post.

An Revoir!

Today's Happenings in Capital

Address—"Background of the World Court by Dr. L. J. Ragatz, Assistant Professor of History at George Washington University; Y. W. C. A., Seventeenth and K streets northwest; 11 o'clock.

Meeting—Washington Branch of the Society of American Bacteriologists; Conference room on fourth floor Bieber building; Fourteenth and B streets southwest; 8 o'clock.

Reception and Dance—Mississippi State Society; 2400 Sixteenth street northwest; 8.30 o'clock.

Banquet—National Rivers and Harbors Congress; Willard Hotel; 7 o'clock.

Meeting—Society for Philosophical Inquiry; National Museum; 4.45 o'clock.

Address—Maj. Julius I. Peyser; Jewish Community Center, Sixteenth and Q streets northwest; 8:45 o'clock.

Meeting—Washington Chamber of Commerce; Mayflower Hotel; 8 o'clock.

Dinner Meeting—Civitan Club; Lafayette Hotel; 6:30 o'clock.

Turkey Dinner and Bazaar—Ladies Aid Society; Luther Place Memorial Church; Vermont avenue and N street; 5 to 7 o'clock.

Smoker—National Press Club; 8:30 o'clock.

Banquet—Colonial Club of George Washington University; Mayflower Hotel; 8 o'clock.

Meeting—Political Study Club; Mayflower Hotel; 11 o'clock.

Card Party—Waneta Council No. 6, D. of P.; Pythian Temple, 1012 Ninth street northwest; 8 o'clock.

Dinner and Dance—National Board of Steam Navigation; Willard Hotel; 7 o'clock.

Meeting and Buffet Supper—Sons of Revolution; Willard Hotel; 8 o'clock.

Luncheon—Michigan State and Rivers and Harbors conference; Willard Hotel; 12:15 o'clock.

Luncheon—Syracuse University Alumni; Women's City Club Coffee Shop; 22 Jackson Place; 12:30 o'clock.

Meeting—Henry W. Lawton auxiliary, United Spanish War Veterans; Pythian Temple, 1012 Ninth street northwest; 8 o'clock.

Benefit Card Party—St. James Catholic Church; Thirty-seventh street and Rhode Island avenue, Mt. Rainer, Md.; 8 o'clock.

Luncheon—Illinois Chamber of Commerce; Willard Hotel; 1 o'clock.

Luncheon—Kappa Sigma Fraternity, Alpha Eta Chapter, Army-Navy Club, 12:30 o'clock.

Luncheon—Advertising Club, National Press Club, 12:30 o'clock.

Luncheon—Credit Men, Raleigh Hotel, 12:30 o'clock.

Luncheon—Round Table, University Club, 12:30 o'clock.

Meeting and dance—Massachusetts State Society, Wardman Park, 8:30 o'clock.

Meeting—National Capital Post, American Legion, 9935 Grant place northwest, 8 o'clock.

Address—Mrs. Fred T. DuBois, of the Public School Association, Columbia Junior High School Parent-Teacher Association, Columbia Junior High School, 3 p. m., "Patents' Reaction to Report Cards."

Meeting—Burleith Citizens Association; Gordon Junior High School; 8 o'clock.

Baby Mine

WINNIE WINKLE, THE BREADWINNER — *"Should Auld Acquaintance Be Forgot"*

LACE
for Evening

An Exquisite Frock of Real Chantilly Lace has just arrived in the French Shop. Shirred in front, just gracefully brushing the heels in back, a softly graceful capelet collar that extends down to the waist in back—are the details of this perfect dance frock.

$125

French Shop—Second Floor.

JELLEFF'S
F STREET

Gold Stripe—Exquisite pointed heel and picot top. Silk stockings for gifts—$5.70 for box of three pairs.

DISTINCTIVE BOOKS
As Gifts

THE PRACTICAL STANDARD DICTIONARY
The largest and latest abridged dictionary published. Defines 140,000 terms; gives 15,000 proper names; 2,500 illustrations; 1,900 foreign phrases, and a host of other outstanding features. 1,325 pages.
Exquisitely bound in full crushed Levant, gilt edges, hand tooled, raised bands, boxed $17.50.
Thin Paper Edition, with thumb-notch index. Full Flexible Leather, gilt edges, boxed, $7.50; Fabrikoid, marbled edges, $6.00; Cloth, colored edges, $5.00. Postage, 26 cents extra.
Regular Paper Edition, with thumb-notch index. Buckram, $6.00; Cloth, $5.00. Postage, 34 cents extra.

ETIQUETTE: "The Blue Book of Social Usage"
By Emily Post. Twenty-three printings—over 190,000 copies. Information on personal manners and social customs in every phase of life, practically from the cradle to the grave, is presented with numerous photographs and illustrations. 712 pages. Cloth, $4.00; Full Flexible Leather, $7.50. Postage, 18 cents extra.

THE BLUE BOOK OF COOKERY
And Manual of House Management
By Isabel Cotton Smith, Introduction by Emily Post, 2,000 tested recipes endorsed by some of the most famous chefs, together with complete information on the management of the home. 665 pages. Washable Fabrikoid, $2.50. Flexible Leather, $5.00. Postage, 18 cents extra.

THE MIND AT MISCHIEF
Tricks and Deceptions of the Subconscious and How to Cope With Them
By William S. Sadler, M. D. F. A. C. S. Using language which the layman can easily understand, the author shows us the "subconscious" in the performance of its good acts and also of its malicious and harmful tricks. 410 pages. Cloth, $4.00; $4.14, postpaid.

FOUR "ALL YEAR ROUND" TRAVEL BOOKS
By E. M. Newman, "Traveltalk" Lecturer
The author, a keen observer of the alluring places in the world, gives a vivid picture by text and photographs of the most interesting scenes in each of the countries named.

Seeing Germany
420 pages. 323 Photographic Illustrations. $5.00.

Seeing Italy
429 pages. 298 Photographic Illustrations. $5.00.

Seeing Egypt and the Holy Land
411 pages. 309 Photographic Illustrations. $5.00.

Seeing Russia
410 pages. 309 Photographic Illustrations. $5.00.

Postage on each of the Newman Books 22 cents extra.

Check These Titles and Examine Them in Any Good Bookstore; or Order Direct From
FUNK & WAGNALLS COMPANY, Publishers
354-360 Fourth Avenue, New York, N. Y.

Parents—Teachers—Children
Tune your radio to
STATION WOL
At 6:05 this evening
Through the courtesy of the Parent-Teacher's Association and broadcasting Station WOL, The Washington Post will describe the purpose and organization of—
The Knighthood of Youth
Every boy and girl will wish to be a member of this national order and it will prove a valuable aid to parents and teachers in building child characters.
Remember—At 6:05 Tonight
Over Radio Station WOL

Tune in Tuesday, Thursday on WJSV, 6:30 to 7 P. M.
WEATHER-LOX
Hickman-Bryant Corp., Inc.
2228 Penna. Ave. S. E. Lincoln 7291

POST WANT ADS PAY

A Statement to Congress

By Editors of Rural Newspapers in Minnesota

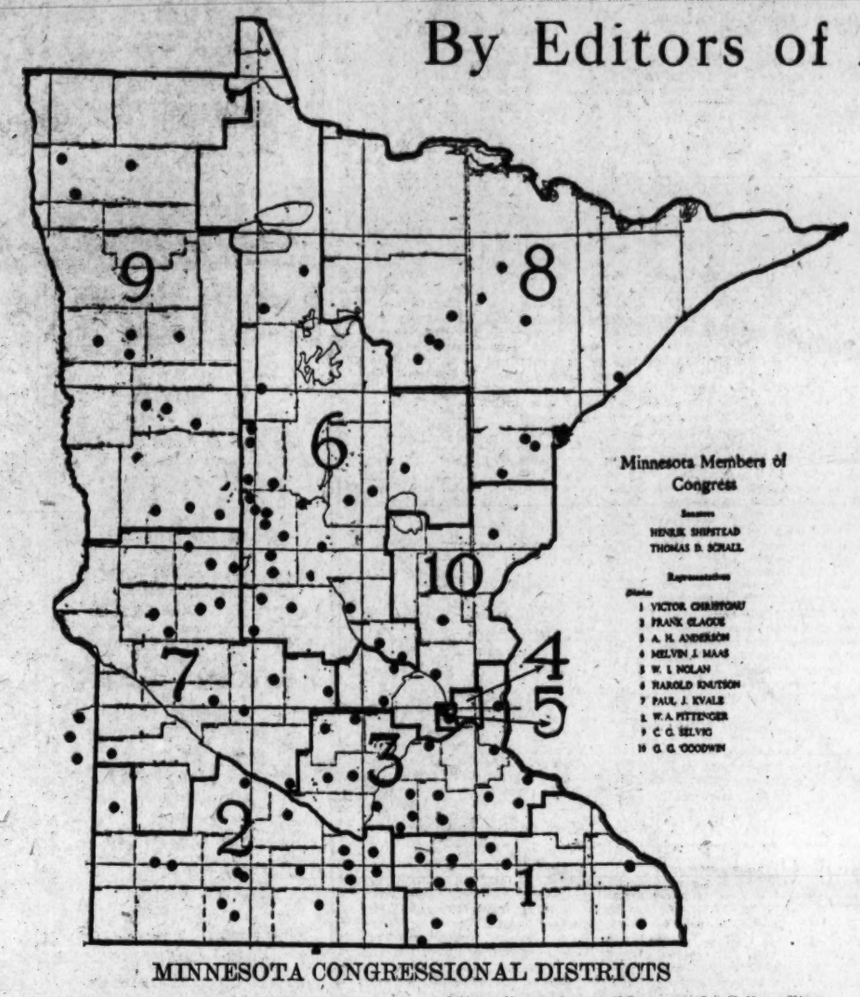

MINNESOTA CONGRESSIONAL DISTRICTS

Minnesota newspapers which signed the accompanying statement are represented by dots on the above map. Several newspapers from the adjoining Dakotas also signed. Due to lack of time, it was impossible to reach all the editors in this territory, and many more would have signed if given the opportunity. The circulation of these newspapers totals 495,350, with approximately a million and a half readers.

MINNESOTA

Ada Index, R. D. Pfund, Publisher.
Aitkin Republican, A. L. Hamliton, Publisher.
Albert Lea Tribune, Burt May, Publisher.
Alexandria Citizen-News, Kinney & Son, Publishers.
Amboy Herald, H. L. Burdick, Publisher.
Anoka Herald, Ree Chase, Publisher.
Argyle Banner, P. W. Kemp, Publisher.
Atwater Republican-Press, G. E. Johnson, Publisher.
Austin Herald, H. E. Rasmussen, Publisher.
Battle Lake Review, Edith W. Tiller, Publisher.
Becker Herald, L. S. E. Wright, Publisher.
Belgrade Tribune, Ed Vig, Publisher.
Bemidji Pioneer, H. Z. Mitchell, Publisher.
Bertha Herald, D. E. Cuppernull, Publisher.
Blackduck American, E. L. and W. L. Oberg, Publishers.
Blooming Prairie Times, Geraldine Rasmussen, Publisher.
Brainerd Tribune, George E. Erickson, Publisher.
Browerville Blade, C. M. Sutton, Publisher.
Cambridge North Star, Carlson Bros., Publishers.
Canby News, M. W. Trussell, Publisher.
Cannon Falls Beacon, Erickson and Lewis, Publishers.
Carlton Vidette, W. H. Hassing, Publisher.
Clara City Herald, C. Burges, Publisher.
Clarissa Independent, George A. Etzell, Publisher.
Clearbrook Leader, S. C. Sheets, Publisher.
Cloquet Pine Knot, Orlo B. Elfes, Publisher.
Coleraine Iron News, L. D. Lammon, Publisher
Dassel Dispatch, S. R. Perl, Publisher.
Deer Creek Mirror, S. M. Rector, Publisher.
Deerwood Enterprise, A. J. Crone, Publisher.
Delano Eagle, C. J. Buckley, Publisher.
Detroit Lakes Record, Lou Benshoof, Publisher.
Duluth Advertiser, George Jenson, Publisher.
Duluth Stockman & Dairy Farmer, W. H. McGenty, Publisher.
Eagle Bend News, W. E. Hutchinson, Publisher.
Elk River Star-News, L. A. Dare, Publisher.
Ellendale Eagle, C. R. Campbell, Publisher.
Elysian Enterprise, W. K. Wilcox, Publisher.
Emmons Leader, M. Aasgaard, Jr., Publisher.
Evansville Enterprise, Basil Gordon, Publisher.
Eveleth Clarion, Grove Wills, Publisher.
Fairfax Standard, E. R. Sheer, Publisher.
Faribault News, Mrs. Howard Bratton, Publisher.
Frazee Press, S. J. Huntley, Publisher.
Gary Graphic, Lewis Garden, Publisher.
Gaylord Hub, Chas. Wallin, Publisher.
Glenwood Herald, B. K. Savre, Publisher.
Gonvick Banner, W. W. Jones, Publisher.
Goodhue Tribune, L. E. Cook, Publisher.
Good Thunder Herald, Carl E. Young, Publisher.
Grand Rapids Herald-Review, L. A. Rossman, Publisher.
Grey Eagle Gazette, M. J. Walburn, Publisher.
Hancock Record, E. J. Bahe, Publisher.
Hastings Gazette, S. W. Isham, Publisher.
Heron Lake News, V. E. Joslin, Publisher.
Hewitt Banner, H. L. McChesney, Publisher.
Hibbing Tribune, R. W. Hitchcock, Publisher.
Hutchinson Press, Iver J. Iverson, Publisher.
International Falls Journal, C. J. Chilgren, Publisher.
Itasca Farmer, L. D. Lammon, Publisher.
Ivanhoe Times, W. N. Johnson, Publisher.
Kasson Republican, Nottage Bros., Publishers.
Keewatin Chronicle, L. A. Rossman, Publisher.
Lake Crystal Tribune, Palmer Gilbertson, Publisher.
Lakefield Standard, H. J. Hayden, Publisher.
Lake Park Journal, Walter A. Willis, Publisher.
Lake Wilson Pilot, Forrest & Smith, Publishers.
Le Sueur News-Herald, Carl Eastwood, Publisher.
Little Falls Transcript, Ed. M. LaFond, Publisher.
Little Forks Times, J. L. Albertson, Publisher.
Long Prairie Leader, Rudolph Lee, Publisher.
Mahnomen Pioneer, H. P. Phillips, Publisher.
Mapleton Enterprise, H. C. Hotaling, Publisher.
Melrose Beacon, C. W. Carlson, Publisher.
Menahga Messenger, E. O. Qualey, Publisher.
Montgomery Messenger, Jerry and Peter J. Koehen, Publishers.
Monticello Times, C. A. French, Publisher.
Moose Lake Star Gazette, G. W. Rydeen, Publisher.
Morris Tribune, J. C. Morrison, Publisher.
Motley Mercury, Rolley R. Hull, Publisher.
Newfolden Review, John P. Mattson, Publisher.
Northfield News, Herman Roe, Publisher.
Osakis Review, C. H. Bronson, Publisher.
Owatonna Journal-Chronicle, E. K. Whiting, Publisher.
Parkers Prairie Independent, R. S. Meyers, Publisher.
Park Rapids Enterprise, Haradon & Rogers, Publishers.
Pelican Rapids Press, E. L. Peterson, Publisher.
Pollock's Newspaper Notes, Robert L. Pollock, Publisher.
Raymond News, H. Giesecke, Publisher.
Red Wing Republican, Jens K. Grondahl, Publisher.
Redwood Falls Gazette, R. E. Marsh, Publisher.
Rochester Post-Bulletin, Glenn S. Witherstine, Publisher.
St. James Plaindealer, J. H. Curtis, Publisher.
Sandstone Courier, C. W. Colby, Publisher.
Sauk Center Herald, Asa M. Wallace, Publisher.
Sauk Rapids Sentinel, Ed Vandersluis, Publisher.
Sebeka Review, M. E. Isherwood, Publisher.
Shakopee Argus-Tribune, W. F. Duffy, Publisher.
Slayton Herald, J. V. Weber, Publisher.
Sleepy Eye Progressive, A. O. Wensberg, Publisher.
Spring Grove Herald, M. O. Onsgard, Publisher.
Spring Valley Tribune, George Van Rhee, Publisher.
Stillwater Gazette, W. E. Easton, Publisher.
Thief River Falls Times, W. E. Dahlquist, Publisher.
Truman Tribune, Theo. C. Radde, Publisher.
Twin Valley Times, R. A. Lee, Publisher.
Two Harbors Chronicle, C. M. Hillman, Publisher.
Underwood Independent, Cecil E. Nelson, Publisher.
Upsala News-Tribune, H. R. Dicks, Publisher.
Verndale Sun, Lewis A. Bradford, Publisher.
Vernon Center News, H. L. Burdick, Publisher.
Villard Grit, H. E. West, Publisher.
Virginia Enterprise, Elbridge Smith, Publisher.
Wadena Pioneer-Journal, A. R. Lemke, Publisher.
Warren Sheaf, J. P. Mattson, Publisher.
Warroad Pioneer, A. E. McDonald, Publisher.
Waseca Journal, Don Brown, Publisher.
Waterville Advance, S. H. Farrington, Publisher.
West Concord Enterprise, L. W. Smith, Publisher.
Windom Citizen, D. L. Keith, Publisher.
Windom Reporter, George F. Warren, Publisher.
Winona Republican-Herald, H. G. White, Publisher.
Winsted Journal, Paul F. Wolf, Publisher.
Winthrop News, C. C. Eaton, Publisher.

IOWA

Lake Mills, Ia., Graphic, M. A. Aasgaard, Sr., Publisher.

NORTH DAKOTA

Fargo Forum, Norman B. Black, Publisher.
Minot News, H. S. Davies, Publisher.

SOUTH DAKOTA

Brookings, S. Dak., Register, Paul Dutcher.
Huron, S. Dak., Huronite, Charles H. J. Mitchell, Publisher.
Rapid City, S. Dak., Journal, Edward I. F. Lusk, Publisher.
Yankton, S. D., Press and Dakotan, W. C. Lusk, Publisher.

METROPOLITAN NEWSPAPERS

Duluth Herald, M. F. Hanson, Publisher.
Duluth News-Tribune, M. F. Hanson, Publisher.
Minneapolis Journal, Carl W. Jones, Publisher

From personal acquaintance and contact with our farmer readers, it is our opinion that they want the Tariff Bill passed with as little delay as possible.

They regard the early passage of the Tariff Bill, with its increased and comprehensive farm rates, as more important, from the standpoint of farm prosperity, than anything else Congress could do at this time.

This belief of many Minnesota farmers is based on two things:

First—The prospect for a larger American market for farm products, which will come through the operation of these new farm tariff rates.

Second—An understanding of how this large and more stable market will fit into the prosperity program accompanying the new marketing systems to be developed under the terms and with the assistance of the Agricultural Marketing act.

These marketing systems, with their farmer control and their more direct consumer contacts, are calculated to give the farmers a larger share of what the consumers pay for farm products. Tariff protection will enlarge and stabilize the markets. This is the combination upon which Minnesota farmers believe their opportunity for permanent and dependable prosperity now really rests.

Hence the widespread desire that the Tariff Bill be passed without unnecessary delay.

We do not believe the Tariff Bill should now be held up indefinitely to slash the industrial rates of the 1922 law, as it will be delayed if there is an attempt to make indiscriminate changes. There would be delays not only in the Senate, but in the House, and especially in the Conference Committee.

These delays would seriously affect the constructive program of building farm prosperity on the foundation of larger markets and better handling systems to reach those markets. They would interfere, too, with President Hoover's wise emergency program for stimulating business and industrial activity.

Aside from these considerations, however, we want industrial labor to be prosperous. The workers of the industrial centers are our best customers. We want them to be employed, busy and able to buy. Any considerable unemployment would affect us almost as quickly as it would affect them.

We know that the business structure of the Country is based largely on tariff protection; that the structure has been in process of building for many years; and that business is adjusted to it.

We have noted how industrial tariff slashing in times past has invariably brought depression and unemployment. We do not want that condition to recur, because many of our products are already dangerously near saturation point as regards consumption.

We must increase the market demand for our products, and there is no better or more certain way to increase that demand than to safeguard the prosperity of the Country, especially those parts of the Country where demand is normally the greatest.

In short, we are better off with good customers paying us higher prices for the products we sell every day and every week, even if we must forego slight reductions in the prices of what we much less often buy from them.

We sincerely believe that the best interests of agriculture, not only in Minnesota, but throughout the Country, will be better served by the quick passage of the Tariff Bill with adequate farm rates.

This Statement Paid For Entirely By the Above Northwest Newspapers

WASHINGTON'S FINEST MEN'S WEAR STORE

Manhattan Shirts
of White Broadcloth
A Real Christmas Gift!

$2

White Broadcloth shirting tailored by Manhattan. Here's your chance to stock up on a shirt that is in style the year around. All sizes. Gift boxes, of course.

Raleigh Haberdasher
1310 F Street

HAY ADAMS HOUSE
16TH AND H Sts. N.W.
OVERLOOKING THE WHITE HOUSE

The Capital's Most Distinguished Transient Apartment Hotel

Apartments of Two to Seven Rooms and Bath

Running Ice Water Frigidaire

Cuisine Under the Direction of JOSEPH VERMETT

Wardman Management

STUDEBAKER
Ask Us to Let You Drive It
Phones: Decatur 0686 Potomac 1631

Only 15 More Days Before Christmas to Enjoy
OUR FAMOUS
GREEN BAG COFFEE
Green Bag Coffee Was Never Better.
Per Lb., 35c
On Sale at All
Sanitary and Piggly Wiggly Stores

SOLO DANCES SHOWN BY GERMAN ARTISTS

Expressionistic Trend Is Manifest in Series of Modern Numbers.

MANY STEPS ARE NOVEL

Harald Kreutzberg and Yvonne Georgi, renowned German dancers, exhibited their art at Poli's Theater yesterday in a program of solo dances. The presentation was given under the local management of Mrs. Wilson Greene.

These dancers from overseas showed inimitable grace and beauty of plastic movement in a series of numbers of the modern expressionistic dancing, many of which were novel to their audience.

Both dancers, although they have been a team for only a short time, got their training from the famous Mary Wigman school in Germany and both worked in the ballets of the Berlin and Hanover operas. This fact enables them to match their steps splendidly and to produce fine ensemble effects. Without any disparagement of Fraulein Georgi, Herr Kreutzberg is the more finished artist of the two and his work generally was more outstanding, although the woman dancer gave a highly creditable performance as well.

Both dancers in their numbers developed a lightness of step and rhythmic joyousness. The modern trend was evinced in the fact that their arms, head and other parts of their bodies, as well as their feet were so gracefully used. This fact was particularly apparent in the "Variations," by Mozart, in which their light and graceful movements intercepted the music of that master. In "Kassandra," by Wilckens, which was danced by Fraulein Georgia alone, the dramatic quality of her movements were well defined, but at times somewhat overemphasized. With her partner she scored again in Debussy's "Romantic Dance."

Massachusetts Club To Hold Dance Tonight

A dance and entertainment will be held by the Massachusetts Society at 9 o'clock tonight in the ballroom at the Wardman Park Hotel, following a half-hour business meeting called for the election of officers for the ensuing year, according to announcement by the group's president, George R. Farnum, United States Assistant Attorney General.

Entertainers will include Miss Dorothy Skinner and Ambrose Durkin, singers, and Miss Claire Sessford, impersonator.

Behind the Screens

With NELSON B. BELL

CONVERSATION and recent front pages have been so concerned with stock market losses entailed by the collapse, panic, crash, debacle, or how do you feel about it, that this item should be tonic.

A girl who left the "Follies"—that makes 28,679,354 by actual count—to enter the movies has made more money in the stock market in the last few months than she could make in several years of continuous work before the cameras.

She is Sally Long, once glorified by Flo Ziegfeld, who arrived in Hollywood four years ago. Her success in the films was hardly that, but her stock market manipulations have been unusually successful. In the last nine months Miss Long says she has sold stocks that she owned (because of a red-hot tip) for enough to give her a profit of $175,000 on an investment of considerably less.

Piqued because she had not met with the success she had hoped for in the film capital, Miss Long went to Europe. After more than a year abroad, she is back ready to begin her climb toward screen fame again.

For what?

Four subjects in the newsreels currently occupying the local screens struck me over the week-end—meaning the head—as being rather more than usually interesting.

Speaker Longworth, of the House of Representatives, manages to explain about the income tax reduction just one gulp ahead of swallowing his esophagus, for Paramount; Commander Byrd touches briefly upon the objects of his exploration in the Antarctic and then is similarly lauded by his mother and by President Hoover, and in the Fox Movietone recording of events, former Senator Wadsworth, in quite a considerable footage, expresses the views of the thirsty with regard to the hypocrisy engendered by the eighteenth amendment. (Cheers!)

But I say, Old Squirt, the topping bit of them all, you know, is the welcome 'omeland sentiment voiced by Mr. James Joseph Tunney, (formerly Gene) the jolly old rotter, who is polished no end, my word, since having become a philologist instead of a pug. The swanky blighter!

Things we've always known, but couldn't think of 'til now:

William Collier, sr., the comedian and wit, never smiles.

Sound pictures must be made in silence.

Actors may be noisy when still pictures are taken.

J. Farrell MacDonald, commodore of the California Yacht Club, doesn't own a yacht—but yacht to!

Trailers do not follow pictures; they precede them.

The slower a camera is cranked the faster will be the action.

Not that any of it especially matters.

The girl friends are getting just a little bit rowdy. Irene Bordoni in "Paris," at the Metropolitan, and Belle Baker, in "Song of Love," at the Fox, both unburden themselves of a few sets of lyrics that probably had to be recorded on asbestos discs.

The beauty urge even reaches to the canines of the movie colony. All the dogs that act for the pictures are such fine looking specimens that none will do for a role in the next production starring Moran and Mack. A mongrel puppy is required, so every youth in the vicinity of the studios—meaning all of southern California—has been asked to submit his kiyoodle in a contest to find the ugliest. They won't find him out there, though, because he lives in my block and has his fun running through mud and then jumping all over blue serge suits—the dear little this-and-that!

J. W. C., postcards an inquiry as to what may have become of Lawrence Downey, Washington barytone and former master of ceremonies—both invisible and visible—at the local Fox Theater.

Inquiry, in turn, of my good friend, Lawrence Downey, sr., elicits the information that Larry is now associated with the Minnesota General Electric Co., with permanent residence in Minneapolis. For some time after leaving the Capital and show business, Mr. Downey was stationed in Milwaukee, Wis., but later was transferred to his present post, which, I am told, is one of fine emolument and great promise.

The voice, however, has not been neglected. Mr. Downey, who was a featured member of Irving Berlin's "Music Box Revue" and a spotted act in vaudeville prior to his professional engagements in Washington, is prominent among the solo artists comprising the Apollo Club of Minneapolis, a male musical organization not greatly dissimilar to the Meistersingers of Boston. Glowing newspaper notices have heralded his appearances with this talented group so popular in the Middle West and Northwest.

The street address and phone number I neglected to ascertain.

Unless they have substituted a new Vitaphone Variety, those two brilliant vocalists, Helen Yorke and Virginia Johnson, this week may have the novel experience of doing their stuff on the Palace stage and then hurrying down to the Metropolitan and listening to themselves in virtually the same act on the audible screen. Which, I should say, is more or less by way of fulfilling Burns' familiar plaint, "Oh, wad some power the giftie gie us, &c."

Autographed photographs of Victor McLaglen and Paul Muni have just arrived, but the signatures look just a little phoney. Pardon me, please, while I go see what really is in that woodpile!

Band Concert

UNITED STATES SOLDIERS' HOME BAND ORCHESTRA.
Stanley Hall, 5:30 o'Clock.

March, "The Palm Limited" ..... Lincoln
Overture, "Hungarian Lustspiel" ..... Keler-Bela
Entr'acte:
(a) "Summer" ..... Chaminade
(b) "Murmuring Breezes" ..... Jansen
Scenes from musical comedy, "My Golden Girl" ..... Herbert
Fox trot, "Red Hair and Freckles" ..... Deppen
Waltz suite, "Gypsy Love" ..... Lehar
Finale, "Sweetness" ..... Lombardo
"The Star-Spangled Banner."

WILSON SUGGESTED R. C. A., SAYS YOUNG

Committee Row Starts Over Formation of Large Radio Concern.

FURTHER DETAILS ASKED

(Associated Press.)

Testimony by Owen D. Young that President Wilson suggested the formation of the Radio Corporation of America started a controversy yesterday among members of the Senate interstate commerce committee.

As soon as the chairman of the corporation's board of directors mentioned Wilson's name, Senator Dill (Democrat), Washington, attempted to get further details. After Dill had asked a number of questions Senators Tydings, of Maryland, Barkley of Kentucky, and Hawes of Missouri, all Democratic members of the committee, objected to taking further testimony on the subject.

During the wrangling Senator Wheeler (Democrat), Montana, suggested there should be "some regulation" by Congress to prevent what he said was the dissemination of "false propaganda," and Senator Watson (Republican), Indiana, asked Young whether his company at any time had attempted to "propagandize Wilson's name."

Name Used in Advertising.

"I did not know we had," Young replied.

"The facts are," Chairman Couzens said, "that in your advertising that does appear."

In his statement, Young said Wilson "asked for the conservation of our American rights and resources in the radio field, and made an appeal to Americans having such rights not to part with them but to use them in establishing an international communication system for the United States."

Questioned by Dill, Young said the suggestion came to him through Admiral Bullard, who was sent by Wilson from the Paris peace conference in 1919 for the purpose of trying to prevent sale by the General Electric Co. of important patent rights to the British Marconi Co. The patents a few months later were turned over to the Radio Corporation when it was organized.

Young Testimony Recalled.

Dill, however, called attention to testimony by Young before a Senate committee in which the Washington senator said no mention was made of Wilson. Young made no direct reply to this observation.

In his testimony, Young advocated regulation to meet competition from foreign interests, insisting that unless Congress permitted such constructions, now prohibited by law, this country would be placed "in a position where others may dictate their use here and we are powerless to protect ourselves."

The question before the Radio Corporation, he said, was whether it would be able to hold a "foremost place" in radio communication.

"Whether we took East or West," he said, "we find cables and radio united in all the great nations of the world as a protection to their national interest."

Smoke Inspection Staff Is Increased

Fowler Takes Three Men From Other Assignments to Aid in This Work.

Dr. William C. Fowler, District health officer, yesterday met the criticism of the Federation of Citizens' Association that the antismoke law was not being enforced by detailing three additional inspectors to the task of detecting violations of the law.

The additional inspectors were taken off regular assignments. They brought the total of smoke inspectors up to five. Fowler called on business firms and apartment houses, hotels and office buildings to cooperate in a better observance of the law which, he said, is designed to help the beauty of the city.

Although Fowler refused to discuss his estimates for the health department for thenext fiscal year. It is known that the health officer is far from pleased because the estimates now before Congress do not provide for the employment next year of the additional inspectors he believes are needed. The provision for an increased number of inspectors was eliminated by the Budget Bureau.

Defense in McCormick Guardianship Case Rests

Santa Barbara, Calif., Dec. 9 (A.P.).—The defense in the superior court hearing into Stanley McCormick's mental care and guardianship rested late today after an all-day grilling of Mrs. Katherine McCormick, wife of the incompetent multimillionaire.

After a brief cross-examination of Mrs. McCormick, her chief counsel, Newton D. Baker, excused her from the stand and launched into the plaintiff's case by calling the first of an array of expert medical counsel.

FILM TIME TABLES

Feature pictures are presented on the following schedules at the theaters named:

Metropolitan—"Paris," at 11:22 a. m., 1:22, 3:22, 5:22, 7:22 and 9:24 p. m.

Palace—"The Kiss," at 11:50 a. m., 2:30, 5:10, 7:55 and 10:15 p. m.

Earle — "The Girl From Woolworth's," at 11:44 a. m., 1:42, 3:48, 5:40, 7:46 and 9:55 p. m.

Fox—"Song of Love," at 12 noon, 2:29, 4:46, 7:37 and 9:56 p. m.

Rialto—"Lucky in Love," at 11:50 a. m., 1:50, 3:50, 5:50, 7:50 and 9:50 p. m.

RKO-Keith's — "Jazz Heaven," at 11:40 a. m., 1:40, 3:40, 5:35, 7:35 and 9:35 p. m.

Columbia—"The Virginian," at 10:50 a. m., 12:55, 3:05, 5:10, 7:20 and 9:30 p. m.

Tivoli—"Footlights and Fools," at 2:30, 4:15, 6:05, 7:50 and 9:40 p. m.

Ambassador—"The Girl From Woolworth's," at 6:15, 8 and 9:50 p. m.

"Radio Joe" and His
"BUDGET BOYS"
On
WMAL Every Wed. at 7:30
(See Wed. Post for Program.)

SORE MUSCLES
LIMBER UP QUICKLY
The first application of Musterole often brings relief. Used once every hour for 5 hours it should result in complete comfort.
MUSTEROLE

AMUSEMENTS AMUSEMENTS

Stanley-Crandall Theaters
Direction Warner Bros.

EARLE
13th Below F
She's Crashed Through With Another Big Hit!
ALICE WHITE
In the First National Vitaphone Singing and Dancing Hit
"THE GIRL FROM WOOLWORTH'S"
AND MANY ADDED SHORT REEL SUBJECTS
11 A. M. to 1 P. M. Shoppers' Matinee, 25c

METROPOLITAN
A RAINBOW OF MELODIES IT'S A $6.00 REVIEW
IRENE BORDONI
The Toast of Paris in
"PARIS"
THE FIRST NATIONAL VITAPHONE $2 HIT AT OUR REGULAR PRICES
SCENES IN TECHNICOLOR
Shoppers' Matinee, 25c 11 A. M. to 1 P. M.

PALACE
LOEW'S
F St. at 13th—Cont. from 11 a. m.
NOW PLAYING
A Metro-Goldwyn-Mayer Picture
GRETA GARBO
in her greatest
THE KISS
with
CONRAD NAGEL
ON THE STAGE
ALLAN ROGERS
the Aristocrat of Melody in
THE PALACE FALL FESTIVAL

COLUMBIA
LOEW'S
F St. at 12th—Cont. from 10:45
HELD OVER 2D WEEK!
A Paramount Picture
THE VIRGINIAN
ALL TALKING
with
GARY COOPER
RICHARD ARLEN
MARY BRIAN
WALTER HUSTON
The Greatest Outdoor Picture Produced!
STARTING SATURDAY
"HALLELUJAH"

R-K-O KEITH'S

PLAYING NOW
AT OUR POPULAR PRICES
ALL SEATS—Mornings, 25c
Afternoons, 35c. Evenings, 50c

FOX
F AT FOURTEENTH ST.
America's Greatest Songstress
Belle Baker
A Screen Triumph of Drama & Song
"Song of Love"
Ralph Graves—David Durand
—ON THE STAGE—
Fanchon & Marco
Present an Unusual Idea
"BEACH NIGHTS"
THE KITAROS
DAVIS & LA RUE
ART HADLEY
16 SUNKIST BEAUTIES
JOHN IRVING FISHER
FOX GRAND ORCHESTRA
Fox Movietone News

RIALTO
NOW PLAYING
"LUCKY IN LOVE"
with
MORTON DOWNEY
A new musical drama. A song saga of Irish Love, Laughter and Passion.

NATIONAL
MAT. SAT. $1.00 to $3.00 | Tonight at 8:20 $1.00 to $4.00
ALL NEW—FIRST TIME HERE
7th EDITION AMERICA'S GREATEST REVUE
W. C. FIELDS in
EARL CARROLL VANITIES
56 WORLD'S HIGHEST SALARIED PRIZE WINNING BEAUTIES 56
Company of 100: including
DOROTHY BRITTON ("Miss Universe")
ORIGINAL PRODUCTION—45 SCENES

NEXT CONCERT
PHILADELPHIA ORCHESTRA
Leopold Stokowski Ossip Gabrilowitsch Conductors
TODAY CONSTITUTION HALL TODAY
LEOPOLD STOKOWSKI, Conducting
Tickets at T. Arthur Smith Bureau 1330 G St., in Homer L. Kitt's

Boston Women's Symphony ORCHESTRA
ETHEL LEGINSKA, Conductor
PLAYING HER OWN CONCERTO
Constitution Hall, Sat. Eve., Dec. 14, 8:30
Seats Mrs. Wilson Greene's Concert Bureau, Droop's, 1300 G st.; District 6493.

SONG RECITAL
EMMA REDELL
PRIMA DONNA SOPRANO
Seven years of opera success in Europe. Carnegie Hall debut triumph in October.
National Theatre, Thurs., 4:30, Dec. 12
Tickets, $2.00, $1.50, $1.00, 75c.
T. Arthur Smith Bureau. 1330 G St.; in Homer L. Kitt's.

GAYETY THEATRE
Big Midnite Show Thursday
Black & White Revue
75 People—2 Shows in One
Show Starts at 11:30

TOWN CLUB COFFEE
M. E. SWING CO.

Sunday Excursions
$3.50 Philadelphia
$3.25 Chester
$3.00 Wilmington
AND RETURN
Sundays, December 15, 29
SPECIAL TRAIN
Leaves Washington - - 7:30 a. m.
RETURNING, leaves Philadelphia (Broad st.), 7:40 p. m., West Philadelphia, 7:45 p. m., Chester 8:03 p. m., Wilmington 8:25 p. m.
ALL STEEL EQUIPMENT
Pennsylvania Railroad

HAVE COLOR IN CHEEKS
If your skin is yellow—complexion pallid—tongue coated—appetite poor—you have a bad taste in your mouth—a lazy, no-good feeling—you should try Olive Tablets.
Dr. Edwards Olive Tablets—a substitute for calomel—were prepared by Dr. Edwards after 20 years of study.
Olive Tablets are a purely vegetable compound. Know them by their olive color.
To have a clear, pink skin, bright eyes, no pimples, a feeling of buoyancy like childhood days, you must get at the cause.
Dr. Edwards Olive Tablets act on the liver and bowels like calomel—yet have no dangerous after effects.
They start the bile and help overcome constipation. Take nightly and note the pleasing results. Millions of boxes sold yearly. 15c, 30c, 60c.

MILLER'S ANTI-PAIN OIL
Formerly known as
Snake Oil
STOPS PAIN.
From coast to coast men and women are singing the praise of "Anti-Pain Oil"—a most powerful, penetrating, pain-relieving liniment. It will penetrate thickest sole leather in a few minutes. Mrs. B. Werner, New Orleans, La., writes, "Thanks to your wonderful penetrating oil, it relieved me of Rheumatism and deep-seated cold after other remedies failed."
"I had rheumatism so bad I had to walk on crutches for nine years," says H. C. Hendrix, old soldier of Minneapolis, Minn. "After three months' treatment with 'Anti-Pain Oil' laid off my crutches, and now can walk like a boy."
J. B. Moore, Pittsburgh, Pa., railroad man, says: "'Anti-Pain Oil' is the only liniment that ever gave me relief from rheumatism. I use it regularly after being exposed to bad weather." For rheumatism, neuralgia, lumbago, stiff joints, pain in back and limbs, corns, bunions, chest colds, sore throat. "Anti-Pain Oil" is said to be without an equal.
Refuse imitations. Nothing like the original. Sold at 70-cent bottle. Get it from all Peoples Drug Stores.

OPEN AT 8:30 A. M. DAILY
3% on Savings Accounts

4% on Time Deposits
Christmas Cash
Join OUR 1930 CHRISTMAS SAVINGS CLUB now, and let a weekly deposit of 50c, $1, $2 or $5 create your 1930 Yuletide fund.
We Add 3% Interest.
FRANKLIN National Bank
Penna. Ave. at 10th St. N.W.
1111 Connecticut Avenue
John B. Cochran, President — Thos. P. Hickman, V. P. and Cashier

9-260

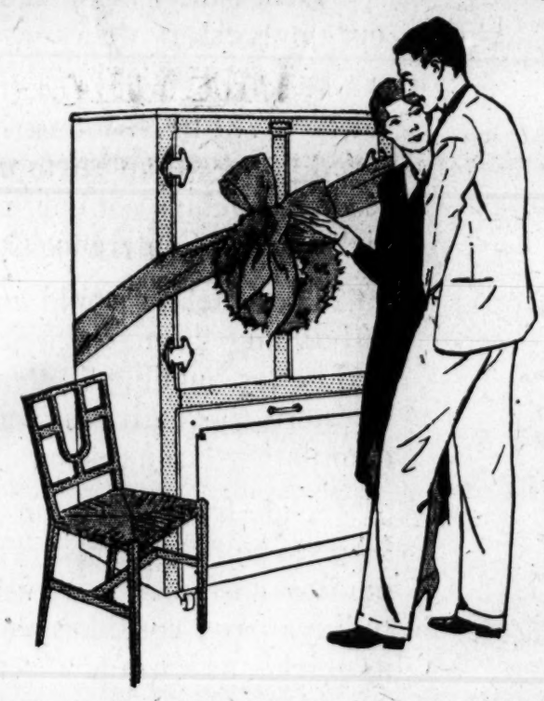

A
Christmas hint
to husbands

See these FRIGIDAIRES—*all in rust-proof Porcelain-on-steel*

VISIT our display room and see the Frigidaires now offered for Christmas delivery. They're the greatest Frigidaires, the most amazing values, in all Frigidaire history.

All are strikingly beautiful. For every household Frigidaire is now rust-proof Porcelain-on-steel . . . Tu-Tone Porcelain-on-steel outside . . . gleaming white Porcelain-on-steel within. Every inch of surface is as easy to clean as chinaware. The shelves are removable, spaced to hold large quantities of food and elevated to a convenient height.

Then, to double the greater service that Frigidaire has always offered, every household model is now equipped with the famous "Cold Control" . . . a device that speeds the freezing of ice cubes and provides positive freezing temperatures for unusual desserts that require extreme cold.

The "Cold Control" insures quick results . . . *always*. For the mechanism it controls is extra-powerful . . . meeting every demand with effortless ease.

And, though extra-powerful, the Frigidaire mechanism is incredibly quiet. It is completely enclosed in a separate compartment in the bottom of the cabinet in the coolest part of the room.

With all of these features, Frigidaire prices are remarkably low and our special Christmas terms make any household model unusually easy to buy. Call at our display room for complete information.

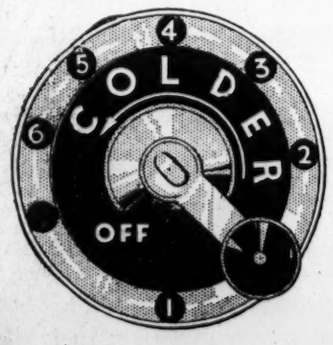

+ + +

Special Christmas Terms

We are now making a special offer on all household Frigidaires bought for Christmas. Call at our display room for full details about this offer now.

FRIGIDAIRE

More than a MILLION *in use*

FRIGIDAIRE SALES CORPORATION, 511 14TH ST. N.W., OPPOSITE WILLARD HOTEL

S. KANN SONS COMPANY, 8th & Market Space, N.W.
THE HECHT COMPANY, 7th & F Sts. N.W.
L. C. BROOKS CO., INC., 1514 Conn. Ave. N.W.
THOMPSON FURNITURE CO. 2006 R. I. Ave. N.E.
DULIN & MARTIN, Conn. Ave. & L Sts.
VECTO STORES, 646 H St. N.E.
LANSBURGH & BRO., 7th & E Sts. N.W.
THOMAS ELECTRIC CO., 1110 9th St., N.W.
WOODWARD & LOTHROP, 11th & G Sts. N.W.
HUTCHINSON'S, INC., 1814 14th St. N.W.
L. P. STEUART, INC., 1401 14th St. N.W.
F. C. HARRIS CO., INC., 2000 14th St. N.W.
HOUSE & HERRMANN, 7th & Eye Sts. N.W.
EDWARD COOPER, 1502 14th St. N.W.
DESSEZ'S BATTERY & SERVICE, 11th and Pa. Ave. S.E.
O. W. YOUNGBLOOD, 341 Cedar St., Takoma Park, Md.
ALEXANDRIA, VA. J. Kent White
ROCKVILLE, MD. J. R. Enright
HYATTSVILLE, MD., Rushe Motor Company
CLARENDON, VA. John Ruff

DEATH TOLL IS 108 IN ENGLISH STORM

69 Big Ships Are Stranded, Sunk or Damaged by Raging Seas.

GALE HAS NOT ABATED

London, Dec. 9 (A.P.).—Relief forces redoubled efforts tonight in a lull in the gales, which have subjected Western Europe to perhaps the worst weather in a century, to reach water-logged and crippled derelicts to which helpless men still clung on the high seas.

A check-up tonight, still incomplete, showed that 108 lives had been lost and 69 large ships had been stranded, sunk or seriously damaged. The end of the storm was not yet in sight with gales raging furiously from the mouth of the Elbe in the North Sea to Cape Finisterre, the northwestern extremity of Spain.

Many have been the tales of heroism. Coast guard crews have risked their lives, in many instances, in almost hopeless efforts to reach foundering ships. Those vessels that escaped damage turned out of their course to speed to the aid of others.

Stood by Distressed Ships.

One instance reported was that of the British liner Alaunia, which arrived at Plymouth from New York. It had stood by the crippled British steamer Tynebridge for nine hours while that ship tossed helplessly on the high seas. Finding it impossible to transfer the injured men from the Tynebridge the ship's doctor of the Alaunia prescribed treatment for them by radio. Tugs now have gone to the assistance of the Tynebridge. There were minor injuries among the passengers and crew of the Alaunia, which had met a succession of gales in crossing the Atlantic.

The greatest atmospheric depression in 50 years was recorded in this section of the Atlantic Ocean. The barometer reading went down to 27½ inches, a most unusual mark considering that a severe tropical cyclone seldom forces barometers so low. The main force of the storm, which reached hurricane velocity on several days since it broke last Thursday night, was felt in the English Channel and the Atlantic Ocean off the British Isles.

Coasts Strewn With Wreckage.

Lashed by the storm and swept by impetuous seas unceasingly for nearly a week, the rugged coasts of Ireland, Scotland, Wales and Sussex tonight were artewn with wreckage and dotted with crippled ships trying to escape the fury of the elements. The coast of northern France presented a similar spectacle.

The Swedish ship Frieda was reported sinking off Deal after collision with an unidentified craft. A lifeboat put out from Ramsgate to try to save the crew of the Frieda.

An ominous silence concealed from anxious watchers on shore the fate of the 8,000-ton West African passenger and freight steamer Aba, which was last reported on Saturday, in distress with a smashed steering gear, 70 miles off Ushant Lighthouse, near Brest, France.

Ships Battling Disaster.

The North Foreland Radio Station reported a steamer Culmore in distress and in need of immediate assistance. The radio station at Lands End received a report that the Greek steamer Zachariosa was proceeding toward Falmouth with steering gear damaged and two men injured. It was still facing bad weather.

The steamer Valacia radioed that she was proceeding slowly in the gale and encountering high seas.

About 50 large steamers were held in the harbor of Hamburg, Germany, by the raging seas outside. Several SOS messages were received today from vessels in the North Sea, including one from the German steamship Lili Woermann, an 8,000-ton craft, which had lost its rudder. A Dutch tug took the ship in tow.

City Is Damaged by Gale.

The City of Hamburg suffered considerably from the gale. There was much damage along the water front and two persons were killed, besides several injured.

The coast of France was almost as bedraggled as British shores.

Disbarment Is Declared "Persecution" by Lindsey

Colorado Supreme Court Took Action Over Gift of $37,500.

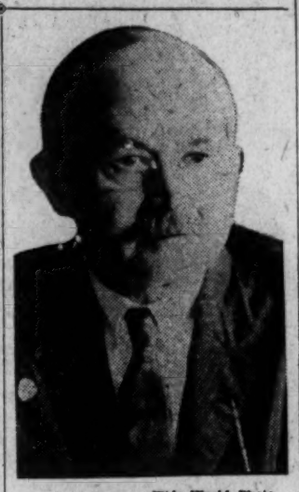

Wide World Photo.
JUDGE BEN B. LINDSEY.

Denver, Dec. 9 (A.P.).—Ben B. Lindsey, militant exponent of companionate marriage and noted former Denver juvenile court judge, today was disbarred from the practice of law in Colorado by the State Supreme Court for accepting money from a prominent New York and Denver society matron for legal services while he was on the bench.

Lindsey immediately upon being apprised of the decision issued a statement asserting he was the victim of political persecution.

The former juvenile judge was charged specifically by the bar association with accepting $37,500 from Mrs. Helen Elwood Stokes divorced wife of W. E. D. Stokes, New York multimillionaire for services in contesting Stokes' will which cut off his two children by the second Mrs. Stokes, James and Helen Muriel, without bequests.

Through Lindsey's interest in the Stokes case the mother was able to obtain for her two children approximately $3,000,000 from the estate of her former husband, in addition to $156,500 for her services as guardian of the children under an order issued by Lindsey as judge of the Juvenile Court. Her remuneration was in the form of stocks in a company organized by the estate using these as collateral, she borrowed the money to pay Lindsey the record sets forth. The will left the money to W. E. D. Stokes, jr., a son by a former marriage. The case was settled out of court by agreement.

Contending that he had befriended Mrs. Stokes, that his services to her were disassociated from his work in the Juvenile Court and that he acted "merely as a arbitrator and mediator," Lindsay denied in his argument before the Supreme Court that his practices had been unethical. The $37,500 received from Mrs. Stokes, he asserted, was a "gift," as was $10,000 received from Samuel Untermeyer, of New York, an attorney for Mrs. Stokes.

Lindsey contended that the "gift" he had received from Mrs. Stokes had been approved by the Probate Court and that when he had offered to return the money as well as the $10,000 received from Untermyer, the benefactors refused to take it back.

"Unless," recited the court's opinion, "one has the moral strength of character to stand immovable in his fidelity to duty against the allurements of money and to resist temptation to do those things that are prohibited by law and to judge, then he no longer possesses that indispensable moral character which the good of society and the administration of justice demand of an attorney and counselor of law."

"This disbarment case," the former judge said in the statement, "is part of the conspiracy of my personal and political enemies against the judicial and social reforms and changes I have stood for. The chief justice who renders this opinion is a member of an old political machine which I fought in my writings.

"The judicial reforms I have advocated would put half of the lawyers out of business and the result has been that a grievance committee of the State Bar Association has been made up mostly of representatives of my personal and political enemies."

Lindsey, although admitted to the bar in California some months ago, has continued to live in Denver, writing and lecturing.

San Francisco, Calif., Dec. 9 (A.P.). Associate Justice William H. Preston, of the California Supreme Court, told the Associated Press here today that disbarment in Colorado of Ben B. Lindsey does not necessarily mean that similar action will follow in this State, where Lindsey was admitted to practice in May, 1927.

On the recommendation of the State bar of California or on its own initiative, Justice Preston said, the supreme court might take steps to disbar him from practice.

BANK BANDITS SHOT IN DAYLIGHT HOLDUP

Officers in Ambush Riddle Minnesota Robbers With Bullets.

UNDERWORLD GIVES 'TIP'

Shakopee, Minn., Dec. 9 (A.P.).—Acting on a "tip" from the underworld, a posse, ambushed in village shops, shot down three bandits as they sought to escape after robbing the First National Bank of $1,500 here today after a gun fight in Main street, in which nearly 100 shots were fired.

One of the bandit trio, his body wounded with machine gun and pistol bullets, and buckshot from a duck gun, was identified as William "Bud" McInerny, of St. Paul. He is not expected to live. The others, Frank Morris, of Chicago, and George Larkin, St. Paul, both seriously wounded, are expected to recover.

Reminiscent of the historic repulse of Jesse James and his band at Northfield, 30 miles southeast of here, 53 years ago, the gun fight which shattered this village's quiet was short but furious.

Driver Is Shot Down.

While McInerny and Larkin were inside the bank raiding its safe, Morris sat at the driver's wheel of a large sedan outside. He stepped out of the car. Then Charles D. Brown, veteran special agent for the Minnesota Bankers Association, who had received the "tip" at 2 a. m. today from sources he would not reveal, opened fire with a shoulder machine gun and Morris dropped, wounded in both legs.

As he fell, his companions rushed from the bank to the street with the loot prepared to speed away and Brown's staccato fire was joined by pistol fire from John Bing, chief of police; Sheriff Weckman and several deputy sheriffs. They had remained hidden in establishments across the street from the bank.

Butcher Joins in Fight.

From an upstairs window of a store across the street from the bank additional lead shot at the bandits by G. A. Hartman, a butcher, who without advance information of the robbery, had become suspicious and opened fire with a rifle.

Larkin dropped, also severely wounded by bullets from several guns, while McInerny, with the loot, ran back into the bank and sought escape through its rear door, but was shot down in an alley by Al Tiedt, proprietor of a restaurant.

Silver Years

"After the golden years of youth, comes those of fine silver."

By GERTRUDE S. TROWBRIDGE.

One reason why old people are misunderstood is that they do not understand themselves nor realize that, to a large degree, they may compensate for conditions which they face. Consciousness of age leaps suddenly upon a person; no one is prepared for it, and its limitations, at first, bewilder the victim.

I have met many in that puzzled state. They hate their condition yet do not know what to do about it.

When younger, they probably did not watch their steps and gradually walked in ruts on worn-out ways. When they finally realize that they are stumbling, they look eagerly for short, smooth and direct paths back into better conditions. The horror which they feel about themselves is a hopeful sign, as it shows that they are humble enough to take suggestions.

Yet, as one grows older, it is tiresome to go back into character training because effective methods are neither new, easy, nor amusing. Yet both men and women, young and old, must persistently return to simple laws of sane living or they come to grief. One can lose completely the moral momentum started by good ancestors while imagining that practice of their wise counsels goes on automatically to the end of life.

Until false traditions about the unimportance of older people have been exploded, plans for self-repair develop best in solitude. Being alone gives a chance to regain self-reliance, to re-establish lost ideals, to be tolerant of the actions of others and to develop spirituality that will result in living exquisitely. This process of improvement is hastened, deepened and made a happy process if one concentrates upon what each hour brings into life of service, beauty and love. This gives a sense of privilege and an appreciation of values which more active living may have hindered.

But any self-analysis must go deep enough to strip us of illusions and dramatic strutting. It must show us what queer habits are smothering fine traits and preventing us from using our best powers.

"On top, my thoughts are nice and neat,
With noble words and manners sweet.
But, when some crisis stirs my mind,
I'm just surprised at what I find."
—Boston Post.

Fortune in Pictures Sought After Death

Charlotte, N. C., Dec. 9 (A.P.).—Charlotte police today were investigating the death of D. Caesar Goldinger, of New York, and had begun a search for a collection of paintings valued at $1,000,000 which Goldinger had said he possessed.

The New York man's body was discovered in bed Sunday by police at an obscure rooming house, and Coroner Frank Hovis held he died of heart trouble. The police investigation was started today, however, when it became known that Goldinger had approached City Detective Frank Littlejohn on Friday of last week and had informed the detective of threats against his life.

Two Killed When Blast Rocks Oil Firm's Plant

Everett, Mass., Dec. 9 (A.P.).—Two men were killed today in an explosion at the plant of the Trimount Oil Co., and several others were reported injured. The explosion occurred in a tank from which a truck was being loaded with liquid asphalt. The plant manufactures road oils and like materials.

The blast shook the neighborhood and the accompanying pall of black smoke was visible from surrounding cities.

Police Reserves Quell Rioting in Trade Union

New York, Dec. 9 (N.Y.W.N.S.).—With reserves called to quell the rioting of 300 strikings members of the left wing of the Dress Trades Union and nonstriking members of the right wing this morning, fourteen women and two men were marched off to jail.

The fight started when more than 50 left-wingers were locked out by a dress manufacturer in a loft building in West Thirty-ninth street. About 200 left-wingers promptly started picketing the building. Right wing members protested the picketing and the disturbance was on.

Best Purgative for

Colds

Relieves the congestion, reduces complications, hastens recovery.

AIR EXPRESS SERVICE
NOW AVAILABLE
TO AND FROM WASHINGTON

Commencing December 16th the Railway Express Agency will inaugurate Air Express Service between Washington and Pittsburgh over the Clifford Ball Line, making direct connections via Cleveland with the transcontinental air express service.

Shipments will be accepted weighing not more than 200 pounds per piece at a value not to exceed $5,000.00 per shipment.

Call Service and Special Delivery is provided for all air express.

The approximate time from Washington to San Francisco or Los Angeles is 35 hours.

For further information, apply:

RAILWAY EXPRESS AGENCY
Address: 1414 F Street N.W.
Telephone National 1200

Tops of Plate Glass
—add greatly to the looks of GIFT TABLES, and serve a practical purpose in protecting them. Cut to order at very Moderate Prices.

Lacquers & Enamels
—for home-made gifts. Paints for freshening up Christmas Toys. Gold and Silver Paints, Floor Wax, etc.

Electric Floor Polishing Brushes
—of all the better types. A sensible gift for the woman of the house. Come in and have us demonstrate a "BUTCHER" or other brush.

Specially Low Prices
—on dependable paints, varnishes, stains, polishes and decorative mediums of all kinds. Estimates gladly furnished.

HUGH REILLY CO.
PAINTS & GLASS
1334 New York Ave.—Phone Nat'l 1703

Splendidly Equipped and *Homelike*

THE CAPITOL LIMITED TO CHICAGO

THE NATIONAL LIMITED TO CINCINNATI LOUISVILLE ST. LOUIS

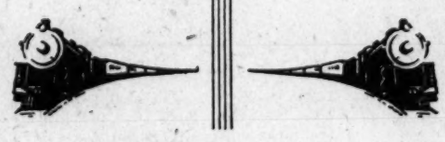

THERE's more to these two famous trains than comfortable seats, modern equipment, smooth tracks, and "on time" arrival. Somehow, when you step aboard either the Capitol Limited or the National Limited, you feel at home.

The porter, the conductor, your waiter in the dining car . . . they all seem to serve you in a spirit of kindly consideration, with an evident "will to please."

Both trains carry club cars and such special features as train secretary, maid, manicure, barber, valet, shower baths, newspapers, and magazines. In addition, the Capitol Limited carries a Sunroom-Parlor-Observation-Lounge car between Washington and Chicago, and the National Limited an Observation - Library - Lounge car between Washington and St. Louis.

CAPITOL LIMITED *Leaves Washington* . . . . 3:15 P. M.
Arrives Chicago . . . . . 9:00 A. M.
NATIONAL LIMITED *Leaves Washington* . . . . 6:30 P. M.
Arrives Cincinnati . . . . 9:10 A. M.
Arrives Louisville . . . . 11:15 A. M.
Arrives St. Louis . . . . . 4:15 P. M.

Travel Bureau and City Ticket Office
Woodward Bldg., 15th and H Sts., N. W. Phone District 3300

D. L. MOORMAN, *Assistant General Passenger Agent*

BALTIMORE & OHIO

FOR BETTER SERVICE
Be Sure Your Apartment
Is Under Wardman Management
"See Classified"

The . . . Hecht Co.
"F Street at Seventh"

Elaborate, even unto the Sleeve . . . new frock by Carolyn

Geranium, flat crepe, with the frosty beauty of raspberry ice. Applied godets make the most of the new silhouette. In "old gold" also. Sizes for Misses.

$29.50

Mayfair Shop, Third floor.

"Ellsworth" by DOBBS
Fifth Avenue

Super fine felt, exquisitely hand needled, that turns down over the ears and pertly off the face. Blue or brown; individual headsizes.

15.00

Third Floor, The Hecht Co.

THE HECHT CO.
"F Street at Seventh"

THE HECHT CO.
"F Street at Seventh"

Boys Will Be Cowboys and Indians
As Well As Policemen and Aviators

"Yankiboy" Cowboy Suits

Khaki shirt, with painted leatherette front pieces. Khaki trousers, painted leatherette trim. With large pistol outfit. $3

Other Cowboy Suits from $2 to $5.

"Yankiboy" Indian Suits

Just like Big Chief Tomahawk himself. Khaki suits, with dull painted trimming. Painted bonnet, with twelve colored feather streamer. $2

Other "Yankiboy" Indian Suits, $1 and $3.

"Yankiboy" Policeman's Suit

Coat and trousers. Navy blue, trimmed with white on collar and trousers. Nickel plated star, belt, club, cap and badge. $3

"Yankiboy" Aviator Suit

Khaki twill coat, riding breeches that lace below the belt, Sam Brown belt, imitation leather puttes. $5

Toyland—Third Floor—The Hecht Co.

THE HECHT CO.
"F Street at Seventh"

THE DUKE Shirt
by
Manhattan
. . . a royal gift!
$2

These are the three good reasons why you should give these shirts for Christmas: 1. They are always needed. 2. They are of English broadcloth. 3. They are white. Collar attached or neckband styles.

Main Floor—The Hecht Co.

Consider the Handkerchief When Giving . . .

Men's Linen Handkerchiefs
6 for $1.50
All white, with white or colored initials. Boxed.

Men's Linen Handkerchiefs
6 for $2
With neatly designed initials in the corners.

Main Floor—The Hecht Co.

Hundreds of Men's "Gift-Right" Ties
$1.50

Ties right in color, pattern, fabric and tailoring. Complete satisfaction assured if you select them here . . . for, you see, these are the kind of ties he buys all year through at this store.

Main Floor—The Hecht Co.

THE HECHT CO.
"F Street at Seventh"

A Thousand "Knots" for a Merry Christmas

Berkley
Knitted Ties
$2.50

Berkley knits . . . the ties of a thousand knots . . . offer a successful solution to those seeking the out-of-the-ordinary in neckwear. We have made a study of the knit tie situation and find that they will be more popular this year than ever before. Therefore we have a profusion of them . . . in plain colors, or many varieties of the new striped effects.

Main Floor, The Hecht Co.

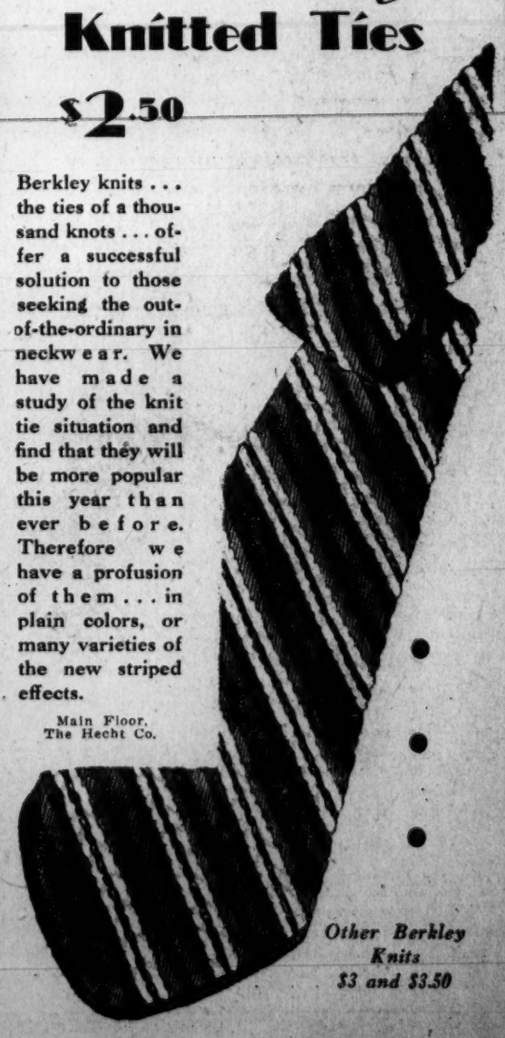

Other Berkley Knits $3 and $3.50

STOCK PRICES FALL AS REACTION SETS IN

Profit Taking Turns Initial Rise Movement Into Downward Trend.

UTILITIES QUITE HEAVY

New York, Dec. 9 (A.P.).—The recovery of stock prices received a setback today. Last week's bull movement was carried over into the early hours of the session, but profit taking, combined with bear pressure, poured into the market in increasing volume as the day wore on, and turned the trend distinctly downward before the close.

The cross-currents of activity swelled the day's turnover to the comparatively large volume of 5,018,000 shares, as compared to 4,714,800 on Friday. Gains of 2 to 8 points among leading shares, conspicuous during the morning, were largely replaced by net losses of similar extent at the close. The utilities and high-priced industrials were emphatically heavy.

The reaction was received calmly in Wall street, as the market had grown ripe for a drop after last week's unexpectedly brisk upturn. Despite the revival of optimism regarding business prospects, current operations remain comparativly slack, and since their recent trying experiences, speculators have grown exceedingly wary about discounting the future very far in advance.

U. S. Steel Reaches 189.

U. S. Steel was rushed up about 6 points during the early hours of the session to a new high for the recovery at 189, to the accompaniment of rumors of a special meeting of directors tomorrow to consider a split-up. It was learned, however, that only the regular meeting of the finance committee will be held tomorrow, and no directors' meeting is scheduled until late in January. The stock reacted and closed with a net loss of nearly 3 points.

Motors were given one of the most effective bullish whirls in months, in what appeared to be a preautomobile show demonstration. Coppers also were put forward at the expense of a large short interest. Gains in these groups, however, were moderate, and were reduced by the late reaction.

Firming tendencies were again notable in the money market, and sterling exchange rose to the highest level in the past two years, with 4.88⅜ quoted for cables. The beginnings of a gold movement to London appeared only to await advantageous steamer sailings, with the delays involved by the storms over the Atlantic apparently causing some hesitancy in completing transactions. Time money was firmer, with funds moving at 4¾ to 5 per cent, against a flat rate of 4¾ late last week. Call money held at 4½ per cent.

Among stocks displaying pronounced heaviness included Allied Chemical, American Can, American and Foreign Power, American Telephone, American Water Works, A. M. Byers, Columbian Carbon, Eastman Kodak, General Electric, International Telephone, Simmons, Standard Gas, Timken Roller Bearing, U. S. Freight, Western Union, and Westinghouse Electric, closing with losses of 4 to nearly 9 points.

Rails Steady to Firm.

Rails were largely steady to firm. Delaware and Hudson and Chesapeake & Ohio closed 4 and 3 points higher. Similar gains were scored by Atchison and New York Central, but were lost before the close. General Motors and Anaconda gained about 4 points each, only to lose much of their advances. Chrysler was heavily bought on reports that negotiations were under way for the private placing of a large block of the stock which has been hanging over the market, but it closed unchanged after moving up a couple of points. Auburn shot up 31 points and closed 2 from the top.

Commodities were inclined to sag with stocks. Wheat futures slumped about 3 cents, influenced by bearish Argentine estimates and a disappointingly small decrease in the visible supply. Corn lost nearly a cent. The Government cotton crop report was closely in line, with expectations and inspired considerable profit taking. Closing prices were 40 cents to $1 a bale lower.

Outside of the further firmness of sterling, there were few developments of significance in the foreign exchange market. French francs and German marks were slightly easier but still close to the outgoing points.

NEW YORK COTTON.

New York, Dec. 9 (A.P.).—An early advance on covering, promoted by relatively steady cables and expectations of reduced crop figures, were followed by declines after the publication of the Government crop report in the cotton market today. The official estimate of 14,919,000 bales was just about in line with average expectations, but the failure of the report to bring in fresh buying led to considerable liquidation. January contracts sold off from 17.40 to 17.07 and closed at 17.09, with the general market closing barely steady at net delivery points.

The opening was steady at an advance of 3 to 9 points and the active position showed net gains of 10 to 14 points before trading was suspended to receive the Government report. There was considerable covering on this early advance, which evidently eased the technical position of the market, and when the official crop figures failed to stimulate further buying the market weakened under realizing or liquidation, which appeared to be coupled with considerable Southern selling. December, which had advanced to 17.31 during the early trading, sold off from 17.00 late in the afternoon, while May declined from 17.95 to 17.62. Closing quotations were within a point or two of the lowest.

The Government crop estimate of 14,919,000 bales of 500-pound gross weight was slightly above the average of recent private reports, but just about in line with the average expectation of New York Cotton Exchange members, as indicated by the canvass of late last week. According to this canvass it may be recalled members of the trade here were looking for a report of 14,900,000 bales on the average, while the average of the private reports published during the past fortnight was 14,860,000 bales.

Evidently the decrease of about 90,000 bales in the official figures, as compared with the November 1 indication, had been fully discounted and the selling during the afternoon may have been promoted by expectation of unfavorable standard cloth statistics for the month of November. These figures, published after the close of the market, showed a decrease of 13.5 per cent in unfilled orders and an increase of 19.0 per cent in stocks on hand.

Port receipts today, 48,440. United States port stocks, 2,554,580. Exports, 35,198, making 3,615,786 so far this season.

Futures:	High.	Low.	Close.
January	17.40	17.07	17.10-11
March	17.69	17.36	17.36
May	17.95	17.62	17.62-63
July	18.07	17.76	17.76
October	17.98	17.65	17.66
December	17.31	17.00	17.02

DAILY COTTON MARKET.

New York, Dec. 9.

PORT MOVEMENT.

	Middling.	Receipts.	Exports.	Stock.
N. Orlea's	16.98	8,767	675	500,896
Galvest'n	16.80	9,123	.....	496,699
Mobile	16.30	4,395	.....	46,213
Savan'ah	17.11	2,693	.....	61,930
Charles'n	.....	1,064	.....	49,950
Wilm'g'n	.....	872	.....	37,166
Norfolk	17.00	516	5,355	67,350
Baltimore	.....	.....	.....	1,231
New York	17.20	.....	846	93,078
Boston	.....	.....	.....	1,000
Houston	16.70	22,727	21,517	1,101,286
C. Christi	.....	298	.....	32,378
M. Ports	.....	.....	.....	92,155
Tl. today	.....	47,457	26,393	2,601,887
Tl. week	.....	85,225	69,949	
T. season	.....	6,048,233	3,524,902	

Sales—New Orleans, 3,034; Galveston, 1,059; Savannah, 986; Norfolk, 196; New York, 500; Houston, 8,525. Total sales today, 14,300.

INTERIOR MOVEMENT.

	Middling.	Receipts.	Shipm'ts.	Stock.
Memphis	16.25	10,194	11,307	387,452
Augusta	16.88	1,066	116	107,188
St. Louis	.....	2,977	2,621	8,854
Ft. Worth	16.00	.....	.....	.....
Lit. Rock	16.10	699	560	44,815
Atlanta	16.55	.....	.....	.....
Dallas	15.85	.....	.....	.....
Montgo'y	16.20	.....	.....	.....
Tl. today	.....	14,936	14,304	548,309

Sales—Memphis, 3,853; Augusta, 198; Fort Worth, 1,481; Little Rock, 1,910; Atlanta, 900; Dallas, 6,642; Montgomery, 348. Total sales today, 14,932.

NEW YORK STOCK EXCHANGE TRANSACTIONS OF YESTERDAY

Sales in hundreds	Stock	High	Low	Last	Chg.	Bid
	A					
2	Abitibi P & Pap	39⅞	39	39	— 1	39½
2	Abitibi P & P pf (6)	79¾	79¾	79¾	— ¼	79
45	Abraham & Straus	72	65	70	+ 5½	68
112	Adams Express (1.60)	31⅝	30⅞	30⅞	— ½	30⅞
1	Adams Express pf (5)	86	86	86		86
10	Adams Millis (2)	23	22¼	22¼	+ ¼	22
10	Advance Rumely	14¼	13½	13½	+ ⅛	13½
3	Advance Rumely pf	24½	24½	24½	+ ½	24
5	Ahumada Lead	⅛	¾	¾		¾
113	Air Reduction (4½b)	143	133⅜	134½	— 3⅛	134
7	Air Way El App (2½)	26⅜	26	26⅛	+ ⅛	26
13	Ajax Rubber	2¼	2⅛	2⅛		2
29	Alaska Juneau	7¼	6½	7	— ¼	6⅞
1	Albany P Wrap Pap	9⅜	9⅜	9⅜	— ¼	9½
677	Alleghany	28¼	26¼	26⅜	— 1⅜	26⅝
2	Alleghany pf (5½)	99	98¾	99	+ ¼	98¾
9	Al Chem & Dye (6a)	280	275	275	— 8¾	270
38	Allis Chal Mfg (3)	58⅛	55¼	56⅛	— 2½	56
260	Allis Chalm rts	⅜	¼	⅜		¼
2	Amal Leather	2¾	2¾	2¾	— ¼	2¾
19	Amerada (2)	21½	21¼	21½	— ¼	21⅞
2	Am Agri Chem	8¼	7½	7¾		7½
1	Am Agri Chem pf	31	31	31	— 2	30¾
27	Am Bank Note (3b)	109	106	107¼	— ¾	106¾
20	Am Bank Note pf (3) AS	64	64	64		62
1	Am Beet Sugar	7⅝	7⅝	7⅝		7¼
1	Am Beet Sug pf	42½	42½	42½	+ ½	42⅛
27	Am Bosch Magneto	36⅝	35	35½		35½
3	Am Brake Shoe (2.40)	48½	48½	48½	— ¼	48¼
60	Am Br Shoe Fdy pf (7) AS	119	119	119		118¼
11	Am Brown Boveri El	12¼	12	12	— ⅜	12
427	Am Can (5b)	126	118	118	— 6¼	117½
3	Am Can pf (7)	142½	141⅞	142½	+ ¾	142
18	Am Car & Fdy (6)	86	85	85	— ¾	85
12	Am Chicle (2¼b)	41⅝	40¼	41⅝	+ ⅝	41½
47	Am Coml Alcohol (1.60a)	34⅞	33	34		33¾
9	Am Encaus Til (2)	28½	27	27½	+ ⅜	27¼
9	Amer & European	40	39	39½	— 1	39½
820	Am & For Power	101⅛	93	94½	— 4	94¼
2	Am & For P 7% pf (7)	107¼	107⅛	107¼	+ ⅛	107⅛
4	Am & F P 2nd 7% pf (7)	97¾	96	96	+ 2	94½
5	Am Hawaiian Steamship (1)	22¾	22	22	— ½	21½
27	Am Home Pr (4.20)	61⅞	58⅝	59½	+ ½	59
13	Am Ice (3)	40	39	39½	— ¼	38½
242	Am International (2a)	45⅞	43½	43½	— ½	43½
3	Am-La France & Foam	3	2⅞	3	+ ¼	2⅞
6	Am Loco (8)	109¾	109	109¾	+ ¼	109
1	Am Loco pf (7)	119	119	119	+ 2	117
213	Am Metal (3)	52⅞	49¾	50	+ ¾	50
3	Am Metal 6% pf (6)	113½	113⅜	113½	+ 1½	113
4	Am Piano	2½	2¼	2¼	+ ¼	2¼
50	Am Piano pf AS	11	9½	9½	+ ¾	9
63	Am Pow & Lt (1a)	90⅞	85	85	— 3⅜	84½
5	Am Pow & Lt 6% pf (6)	101½	101	101½	— ¼	101½
11	Am P & L pf "A" stpd (5)	82½	81½	81½	— ⅜	81⅛
254	Am Rad Stand San (1½)	35⅞	34	34¾	+ ¼	34¾
4	Am Republics	25¾	25	25	— ½	24
180	Am Roll Mill rts	1⅛	⅞	⅞	+ ⅛	⅞
181	Am Rolling Mill (2a)	94⅝	90	90	— ½	90
9	Am Safety Razor (5b)	61¾	59⅛	61	+ 2	61
1	Am Seating (2)	21½	21½	21½	— ½	21½
10	Am Shipbuilding (8) AS	85	85	85	— 3	83½
185	Am Smelt & Ref (4)	79⅜	76	76		76¾
1	Am Smelt pf (7)	134	134	134		133¾
6	Am Snuff (3½b)	45	44⅞	45	+ ⅝	44¾
19	Am Steel Fdrs (3)	50	48⅝	48⅝	— 1⅜	48½
60	Am Steel Fdrs pf (7) AS	112½	112½	112½		112½
10	Am Stores (2½b)	48⅞	47½	48⅝	+ ¾	48½
23	Am Sugar Ref (5)	62	59¾	60	— 2	59½
2	Am Sugar pf (7)	103½	102½	102½	— 2½	102
17	Am Sumatra Tob (3)	26⅝	24	25½	+ 1½	25½
710	Am Tel & Cable (5) AS	27	26⅝	26⅝		26⅝
357	Am Tel & Tel (9)	235	228¼	228½	— 4½	228¼
15	Am Tob (10b)	212⅝	210	210	— 1	210¼
66	Am Tob B (10b)	212⅞	207	212¾	+ 1¾	210¼
1	Am Type Founders (8)	135¾	135¾	135¾	— ¼	134
130	Am Type Founders pf (7) AS	110	110	110	+ 2	110
55	Am Water Works (1a)	105	98	98	— 7	97
1	Am Water Works 1st pf (6)	102	102	102	+ 1¾	101½
6	Am Woolen	9⅛	8⅝	8⅝	— ½	8⅝
6	Am Woolen pf	22⅞	22	22⅞	+ ⅛	22½
7	Am Wtg Paper ctfs	8¼	8	8		7
2	Am Wtg Paper pf (3)	33½	33	33½	+ 1	32½
8	Am Zinc Lead & Smelting	11¾	11¼	11¼	+ ¼	11⅛
3	Am Zinc Led & Smelt pf (6)	62⅝	62⅛	62⅝	+ ⅝	62½
1497	Anaconda Cop (7)	84¾	80	81	+ ⅞	80½
22	Anchor Cap (2.40)	44⅞	43⅛	44		44
16	Andes Copper Min	37⅛	36⅛	36½	+ 1⅜	35⅞
21	Archer-Dan Mid (2)	28¾	27½	27½	— 1¼	27½
12	Armour Del pf (7)	81⅞	80¾	81⅞	+ 1⅛	81½
85	Armour of Ill "A"	7½	6¾	7¼	+ ⅛	7¼
58	Armour of Ill "B"	4	3⅝	3⅞	+ ⅛	3⅞
15	Arnold Const	9¾	9½	9½	— ⅛	9½
2	Asso Apparel Ind (4)	36	36	36	— ½	35¼
54	Asso Dry Goods (2½)	36½	35	35¼	+ ¼	35¼
48	Atchison T & S F (10)	234¼	230¼	230¼	+ ¼	230¼
3	Atchison pf (5)	104	103½	103½	+ ⅜	103¼
6	Atl Coast Line (10b)	182½	180	182½	+ 2	180½
31	Atl Gulf & W I	83¼	80⅛	80⅛	+ ¼	80
2	Atl Gulf & W I pf (4)	60	59¾	60	+ 2	60
81	Atlantic Ref (2b)	43⅛	42¼	42⅜	— ⅛	42¼
21	Atlas Powder (5b)	96⅞	90¾	93	— 2⅛	93
100	Atlas Powder pf (6) AS	98½	98⅝	98½	— ½	98
1	Atlas Tack	7⅛	7⅛	7⅛	— ⅞	7
31	Auburn Auto (4a)	216	193¾	208	+ 23¼	205
1	Austin Nichols	4⅞	4⅛	4⅞	— ⅛	4¼
27	Austin Nichols pf	25	24¾	24¾	— ¼	22
1	Aust Cred Anst (4.49)	55	55	55		55
14	Autosales	10½	10	10		9½
10	Auto Strop Razor A (3)	39⅛	37⅛	39⅛	+ 1	37¾
273	Aviation Corp	7½	7⅛	7⅜	+ ⅜	7¼
	B					
29	Baldwin Loco	31⅜	30⅝	31	— ½	31
20	Baldwin Loco pf (7) AS	112	112	112	— 3¾	110½
117	Baltimore & Ohio (7)	120	117¾	118	+ ¾	118½
4	Baltimore & Ohio pf (4)	80	79¾	80		79½
70	Bamberger pf (6½)	107¼	107	107	— 4	107
111	Bangor & Aroos (3½)	68	66	67⅜	+ 1⅝	66½
110	Bangor & Aroos pf (7) AS	110⅞	110	110⅞	+ 3½	108
100	Barker pf (6½) AS	75	75	75	+ 5	73
1	Barnet Leather	4	4	4	+ ⅛	4
77	Barnsdall A (2¼b)	27½	26⅝	27	— ⅛	27
46	Beacon Oil	17⅜	16⅞	17		16½
2	Beatrice Creamery (4)	82½	82	82½	— ½	80
1	Beatrice Creamery pf (7)	100	100	100		100
2	Beech-Nut Pack (3)	65	65	65		65
7	Belding Heminway	6	5½	5¾	— ¾	5½
5	Belg Nat Ry ptc pf (5.49)	78½	78⅛	78½	— 1½	78¼
266	Bendix Aviation (2)	39⅝	36	36⅜	+ ⅛	36½
10	Best & Co (2)	38¾	38	38	— ⅞	38
677	Bethlehem Steel (6)	99½	95	96¾	— ¼	96⅜
4	Bethlehem Steel 7% pf (7)	123⅛	122½	123⅛	+ ⅛	123
30	Blumenthal pf (7) AS	75	72⅛	72⅛	— 5⅜	
90	Bohn Alum (5b)	59	53¾	56¼	+ 3⅞	56
1	Bon Ami (6b)	73	73	73	— 1⅝	73
1	Booth Fisheries	4¼	4¼	4¼	— ⅛	4
3	Booth Fisheries 1st pf	22⅛	20½	20½		21
39	Borden (3)	72¾	70	70	— 1¾	70
60	Borg-Warner (4)	36½	34	35¼	+ 1¼	35½
4	Boston & Maine	115	112	115	+ 8	115
199	Briggs Mfg	15⅝	14⅛	15½	+ 1¼	15⅜
3	Briggs & Stratton (2)	24	24	24		23
2	Brit Emp Steel	2⅜	2⅛	2⅛	+ ¼	1⅝
6	Brockway Motor (3)	23¼	22¼	22¾	— ¾	22¾
30	Brockway Motor pf (7) AS	75	75	75	— 2	74
43	Bklyn-Manh Trans pf (6)	65	64	64	— 2	63¼
11	Brooklyn Queens Trans	15	11¼	15	+ 4⅞	10⅜
1	Brooklyn Qu Tr pf (4)	52	52	52		47
31	Bklyn Un Gas (5)	155¾	153	155½	+ 2½	148
6	Brown Shoe (2½)	44	43⅞	44	+ ½	43
18	Brunswick Balke (3)	23⅞	22⅝	23		22⅞
75	Brunswick Term & Ry	21⅞	18¼	21	+ 3	21
10	Bucyrus-Erie (1)	24¾	23⅝	23½	— 1	23
9	Bucyrus-Erie rts	⅛	⅛	⅛		⅛
8	Bucyrus-Erie cvt pf (2½)	37⅞	36½	37	— ¾	36½
16	Budd Mfg (1¼b)	11	10⅝	11		10¾
11	Budd Wheel	11	10½	10½	— ¼	10¼
1	Bullard Co (2b)	32	31¾	32	— ½	31½
32	Bulova Watch	34	29	33	+ 2⅛	32¾
5	Burns Bros A (8)	100⅛	100	100	— 3	100
93	Burroughs Ad Mch (3.80b)	54½	51	51	— 2	51⅛
2	Bush Term (2a)	43¾	43	43	+ 1	38¼
20	Bush Term 7% deb (7) AS	102⅞	102⅞	102⅞	+ ⅛	102¼
7	Butte Cop & Zinc (.50)	4⅛	3½	3½	— ⅛	3½
6	Butterick	20½	20⅛	20½		20½
163	Byers Co	104⅝	93½	93½	— 8¼	93¼
10	Byers pf (7) AS	110	100	100	+ 1	109
50	By-Prod Coke (1)	29¾	27½	29	+ 1½	29
	C					
9	Calif Pack (4)	69	68¾	69	+ ⅛	68½
1	Callahan Zinc Lead	1¼	1¼	1¼		1⅛
16	Calumet & Arizona (10)	91	89⅛	89⅛	— ⅞	88½
14	Calumet & Hecla (4½)	33⅞	33	33½	+ ¼	33½
60	Canada Dry G Ale (5)	71	68	69	+ ⅛	68½
36	Canadian Pac (10)	199⅞	197¾	197¾	— 2⅛	197¾
7	Cannon Mills (2.80)	34⅞	32½	32⅞		32½
4	Capital Admin	29	29	29	— ¼	28¾
100	Caro, Clin & Ohio (4) AS	85¼	85¼	85¼	— 2¾	85
60	Caro, Cl & Ohio stp (5) AS	96	96	96	+ 2⅝	96
52	Case (J I) (6)	218¾	211	211	— 8	211
2	Caterpillar Trac	60½	60½	60½	— ¼	60
50	Cavanagh Dobbs pf (6½)	60	60	60		60
4	Central Aguirre (1½)	27	25½	27	+ 1	26
33	Central Alloy St (2)	37⅜	35⅝	35⅝	— 1¾	35½
1	Central R R N J (12b)	278	278	278	+ 5	280
91	Cerro de Pasco (6)	68½	66¼	67	+ 1⅛	66½
13	Certain-teed	16¼	15¾	16¼	— ½	16¼
45	Checker Cab (4.20)	44	39	44	+ 2½	43
37	Chesapeake & Ohio (10)	213	208	212	+ 3	210
50	Chesapeake Corp (3)	64	61¼	62		61¾
2	Chic & Alton	5⅛	5	5⅛	+ ⅛	4¾
4	Chic & Alton pf	6	5⅝	6		6
80	Chic Great Western	14⅛	12⅝	13¾	+ 1⅛	13⅜
32	Chic Great Western pf	38¼	36	38¼	+ ¾	37½
130	Chic M St P & Pac	26¾	25⅛	25½	+ ⅜	25½
263	Chic M St P & Pac pf	48⅛	46½	47¼	+ ¾	47
37	Chicago & N W (4)	89⅜	87¼	87¼	— 2	87¼
6	Chicago & N W pf (7)	139	139	139	+ 1	138½
5	Chicago Pneumatic Tool	27⅞	26¼	27⅞	+ ⅛	27¼
1	Chicago Pneu Tool pf (3½)	55	55	55	+ 1½	54
20	C R I & P (7)	121⅜	119¾	119¾	— 1¾	119½
4	C R I & P 6% pf (6)	100	100	100	— ½	99¼
4	C R I & P 7% pf (7)	108	107¼	107¼	— ¾	106¾
110	Chicago Yell Cab (3) AS	28	25	25	— 2½	25
2	Chickasha Cot Oil (3)	28½	28⅜	28½	+ ½	28
6	Childs Co (2.40)	60½	59	59	— ⅞	59
1016	Chrysler (3)	38	35¼	36		35⅞
2	City Ice & Fuel (3.60)	47	47	47		47
10	City Ice & Fuel pf (6½) AS	99½	99½	99½	+ 1	96¾
59	City Stores (1)	12½	12⅛	12¼	— ⅜	12⅛
1	Clark Equip (3)	41	41	41	+ 2½	39
7	Cluett Peabody (5)	38	37¾	38		37½
7	Coca Cola (4)	129¾	128⅜	129¾	+ ⅞	129¼
1	Coca Cola A (3)	49⅞	49⅞	49⅞	+ ⅞	49¼
51	Collins & Aikman	16⅛	15	16	— ¼	15
48	Colorado Fuel & Iron	39⅞	38	38½	— 1¼	38
3	Colorado & South (3)	93	92	93	+ 1¾	93
120	Col & Sou 1st pf (4) AS	70	70	70		69¾
395	Colum Gas & El (2)	83¼	78⅛	78¼	— 2⅝	78⅛
4	Col Gas & El pf A (6)	105¾	105	105¾	+ ¼	105¾
3	Col Gas & El pf B (5)	90	89	90	— ⅛	89½
785	Columbia Grapho (.87)	36¼	33⅛	33½	— 3	33⅛
40	Columbian Carb (5b)	194	185	185	— 8	185
6	Columbian Carb rts	4⅛	3⅞	3⅞	— ⅛	3⅞
43	Commercial Credit (2)	26¾	25¾	26	— 1	26⅜
7	Com Credit A (3)	37	36¼	36¼	— ¾	36
80	Com C 6½% pf ww(6½)AS	77⅞	77⅞	77⅞	+ ¾	77
80	Com C 6½% pf xw(6½)AS	75	73	73	— 4	75
30	Com Credit 7% pf (1¾)	23	23	23		23
100	Com Credit pf B (2) AS	22½	21⅝	21⅝	— ⅜	21½
45	Com Inv Trust (1.60a)	44¾	43½	43½	— 1½	43¼
930	Com Solv new (1)	35⅜	33¼	33½	— ½	33½
405	Com'wlth South (5%j)	15⅜	14⅞	15	+ ¼	14⅞
75	Congoleum Nairn	16⅛	15½	15½	— 1¼	15½
19	Congress Cigar (5½b)	56½	54¼	55		54¾
5	Conley Tin Foil stpd	¼	¼	¼		¼
9	Consol Cigar (7)	48¾	48	48¾	+ 1⅝	49
130	Consol Cig 6½% pf(6½)AS	73½	72½	72½	— 1	72½
27	Cons Film Ind (2)	17⅛	15¼	16⅜	+ 1¼	16
18	Cons Film Ind, pf (2)	21¾	20¾	21¾	+ 1¼	21
1105	Consol Gas (3)	107⅜	101½	101½	— 3¼	101½
4	Consol Gas $5 pf (5)	99⅞	99¾	99⅞	+ ¼	99¾
4	Consol R R Cuba, pf(6)	52½	52	52½		52
11	Consol Textile	1⅜	1¼	1⅜	+ ⅛	1¼
2	Container, A	15⅛	15¼	15¼		15
1	Container, B	5⅛	5⅛	5⅛	— ⅛	5⅛
10	Cont Baking, A	49¼	47	47¼	— 1½	47
81	Cont Baking, B	7½	6½	6½	— ¾	6½
2	Cont Baking, pf (8)	93	93	93		92
230	Continental Bank (1.20) AS	40	39¼	39¼	— 1¾	
110	Continental Can (2½)	58⅝	53⅜	55⅛	— ¾	54½
10	Cont Can, pf (7) AS	127	127	127	+ 1¾	125⅛
9	Cont Diam Fibtr (2.50)	32⅞	32⅛	32⅛	+ 1⅛	32
30	Continental Ins (2)	66⅞	65	65	— 1¾	65
82	Continen Mot (.80)	8	7⅝	7⅞	+ ⅛	7⅞
123	Continental Oil of Del	27¾	27	27	— ⅛	27
137	Corn Products (4b)	101	97⅝	97⅝	— ⅜	97½
20	Corn Products, pf (7) AS	141½	141½	141½		141½
94	Coty (2a)	31⅜	29⅞	29⅞	— ⅞	29⅞
2	Cream of Wheat (2)	30	29½	29½	— ¾	28½
1	Crex Carpet	18	18	18		18
72	Crosley Radio (1a)	27¾	23⅛	27	+ 3½	27
6	Crucible Steel (5)	86	84	84	— ⅞	84
1	Crucible Steel, pf (7)	107	107	107	+ 1	107⅛
3	Cuba Cane Sugar	1¼	1⅛	1⅛	— ⅛	1⅛
4	Cuba Co	10⅞	10⅞	10⅞	— ⅛	10
11	Cuban Am Sugar	7	7	7	— ¼	7

Sales in hundreds	Stock	High	Low	Last	Chg.	Bid
170	Cuban Am Sugar, pf AS	59	58½	58½	— ⅛	58
8	Cudahy Pack (4)	47	47	47		47
2	Curtis Pub (7b)	113⅛	113	113	— 2	112
4	Curtis Pub, pf (7)	116⅛	116	116	— ¾	116
497	Curtiss Wright	9⅝	8⅝	9⅛	+ ⅝	9
77	Curtiss Wright, A	19⅞	18⅝	19¼	+ ⅝	19
70	Cushman's 7% pf (7) AS	111	111	111	+ 1	111
2	Cutler Hammer (3½)	89	89	89	+ ⅛	88
	D					
37	Davison Chemical	35	32½	32½	— 1	32½
110	Deere, pf (7) AS	118	117	118	+ 1	116½
56	Delaware & Hud (9)	181¾	177	180¼	+ 4¼	180
17	Del, Lack & West (7b)	151	148	150¾	+ 3¼	149
1	Den, Rio Gr & W, pf	60	60	60		59
10	Detroit Edison (8)	214¼	209½	213	+ 3½	206⅛
38	Detroit Edison rts	21⅝	20¼	20⅝	— ¾	20
1	Devoe & Ray, A (3b)	38½	38⅛	38½		37½
960	Diamond Match (8) AS	130	130	130	+ ⅞	128½
8	Dome Mines (1)	7⅛	7⅛	7⅛	— ⅛	7⅛
20	Dominion Stores (1.20)	27¼	26	26	— ¾	26
40	Drug, Inc (4)	85	84	84½	+ 1½	84
5	Dunhill Inter (4a)	36	34½	34½	— 1	34½
2	Duplan Silk (1)	15	15	15		14⅝
337	Du Pont de Nem (5.20b)	128⅞	119¼	119¼	— 2⅞	119⅛
6	Du Pont de Nem deb (6)	116⅝	116½	116⅝	+ ⅛	116⅛
1	Duque Lgt 1st pf (5)	100	100	100	+ ⅝	99½
6	Durham Hosiery	3	3	3	— ⅛	2½
	E					
3	Eastern Roll Mills (2a)	24⅜	24	24⅜	+ ⅝	24
67	Eastman Kodak (8b)	196¾	187	188	— 8	187½
37	Eaton Axle & Spr (3)	29⅝	28	28½	— 1⅛	28½
6	Eitingon Schild (2½)	11⅜	11¼	11⅜	+ ⅜	10¾
2	Eitingon Schild pf (6½)	55⅞	55	55⅞		55
147	Elec Auto Lite (6)	87¾	84	85½	+ 2½	85
4	Electric Boat	5½	5½	5½	+ ⅛	5½
197	El Pow & Lgt (1)	48⅜	45⅛	45⅛	— 3½	45
1	El Pow & Lt (7)	109¼	109¼	109¼	+ ¼	108½
12	Elec Stor Batt (5) XD	73½	70¼	70¼	— 1	70
150	Elk Horn Coal pf AS	12	12	12	+ ⅛	12
50	Emporium Capwell (2) AS	18¼	18¼	18¼	+ ¼	18
4	Endicott-Johnson (5)	58⅞	57	58⅛	— 1¾	58⅛
81	Engineers Pub Serv (1a)	42½	40	41	+ ¾	41
1	Engineers P S pf (5½)	93¼	93¼	93¼		93¼
22	Equit Off Bldg (2½)	40¼	40	40	— 1	40
96	Erie R R	65	61¾	62⅞	— 1⅞	62⅞
8	Erie 1st pf (4)	65	63⅞	64¼	+ 1	63¼
1	Erie 2d pf (4)	60	60	60		59
20	Erie & Pitt AS	59¾	59¾	59¾	— 1½	59¾
1	Eureka Vac Clean (4)	37½	37½	37½	+ ⅜	38
25	Evans Auto Loading (2½a)	26	22	25	+ 2	24
60	Exchange Buff (1½) AS	23	23	23		23
	F					
28	Fairbanks Co	12¼	11¼	12⅛	+ ⅝	12
50	Fairbanks Co pf	34½	32	34½	+ 4½	31¼
10	Fairbanks Morse pf (7) AS	104⅛	104⅛	104⅛	— ⅞	104
34	Fashion Park As (2½a)	30½	28	29		29
10	Feder Lt & Tr pf (6) AS	95	95	95	+ 1	90
6	Federal Motor (.80)	8¾	8½	8½	— ⅛	8¾
7	Federal Wat Ser (2.40)	39¾	38⅝	39¾	+ ¾	39
13	Fidel Phenix Fire Ins (2)	74½	74	74½	— ¼	73
1	Filene's Sons	45	45	45	+ 2	42
40	Filene's Sons pf (6½) AS	97½	97½	97½		96
9	First Nat Stores (2)	61	59½	61	+ ¼	60
41	Fisk Rubber	4¼	4	4¼	+ ⅛	4
220	Fisk Rubber 1st pf AS	18½	18	18		17½
60	Fisk Rub 1st pf cvt AS	19	18¼	18¼	— ⅛	18¼
15	Florsheim Shoe A	40⅛	39¾	40		40
7	Follansbee (3)	45½	44⅞	45½	+ 1½	43½
30	Foster Wheeler (2)	65	61½	61½	— 3⅜	60¼
14	Foundation	21¾	20¼	20¼	+ ¼	21¼
458	Fox Film "A" (4)	57⅝	54¼	54⅝	— ⅜	54⅜
29	Freeport Texas (4)	37¾	37	37⅜	+ ½	37⅛
	G					
3	Gabriel Snubber A	6½	6⅜	6⅜	+ ¼	6¼
1	Gamewell Co (5)	70¾	70¾	70¾	— ¼	70⅛
8	Gardner Motor	4½	4⅛	4½	+ ¼	4¼
39	Gen Am Tank (4a)	98⅝	96⅜	97⅛	+ 1⅜	97
52	Gen Asphalt	55⅞	53½	53½	+ 2¼	53½
15	Gen Bronze (2)	34	32	33	+ 2¾	32½
30	Gen Cable	33½	30⅝	30⅝	— ¼	30½
20	Gen Cable A (4)	76½	73	75⅞	+ 1⅞	74
6	Gen Cable pf (7)	104½	104	104½	+ 1¼	105
3	Gen Cigar (4)	54¼	53½	53½	+ ⅛	53½
318	Gen Elec (6b)	250	243⅛	243¼	— 6¾	243½
27	Gen Elec spl (.60)	11⅜	11¼	11⅜	+ ⅛	11¼
225	Gen Foods 3	52½	51¼	51⅝	+ ⅛	51⅝
21	Gen Gas & El (1½)	82	81	81½	— ½	81
19	Gen Mills (3½b)	54⅞	51¼	52	— 2⅞	51¾
2042	Gen Mot (3.30b)	44⅞	41¼	42¼	+ 1	41¼
6	Gen Mot 7% pf (7)	122	121¼	122	+ 1	121½
4	Gen Outdoor Adv A (4)	41	41	41		39⅞
11	Gen Outdoor Adv ctf (2)	20½	19	20½	+ 1¼	20
45	Gen Pub Serv (6j)	40¾	35½	35½	— 5½	36
25	Gen Rwy Signal (5)	94⅝	92¼	92¼		92
609	Gen Elec new	63¼	61⅛	61⅛		61⅛
22	Firestone	36⅞	35¾	35¾	— ⅜	35½
8	Firestone pf	89⅝	88¾	89½	+ ½	89
10	Gen Rwy Sig pf (6) AS	102½	102½	102½	+ 1½	101
4	Gen Refractories (4b)	66	64	64	— ½	64
63	Gillette Saf Raz (5b)	107	105	106¼	— 1¾	106
64	Gimbel Bros	18⅞	16	16	— 3	17
50	Glidden Co (2a)	39	37⅝	38	+ ½	38
147	Gobel Adolph Inc	20⅞	18⅛	19¼	+ 1⅜	19¼
344	Gold Dust (2½)	45⅞	43½	43⅝	— 1⅜	43⅝
86	Goodrich (B F) (4)	50⅜	48⅝	49⅜	+ ⅞	49¼
2	Goodrich (B F) pf (7)	99½	99	99½	+ ½	99⅛
97	Goodyear Tire & Rub (5)	77⅛	73¾	74	+ ⅛	74
1	Goodyear Tire 1 pf (7)	95	95	95	+ 1	94⅜
98	Gotham Silk Hos (2½)	28	25	27½	+ 3¼	27¼
6	Gould Coupler A	7⅞	7¼	7⅞	— ⅜	7¼
79	Graham Paige Mot	10⅜	9⅝	10¼	+ ¾	10¼
35	Granby Con Min (8)	58⅞	56⅞	58	+ 1½	57¾
10	Grand Stores (1)	41	40	41	+ 2	40
5	Grand Union	14⅛	14	14	— ½	13¾
2	Grand Union pf (3)	37	37	37	— ⅞	37
2	Granite City Steel (4)	40½	40½	40½	— ⅛	40½
18	Grant (W T) (1)	40¼	40⅛	40¼	— ¾	40¼
5	Great North Ry pf (5)	101	100¾	100⅞	— ⅛	100
9	Great Nor Ry pf ctf (5)	98⅞	96¾	98⅞	+ ⅞	97
13	Great Nor Ir Ore ctf (1¼h)	22⅜	21⅝	21⅞	— ¼	21⅞
2	Great West Sugar (2.80)	31	31	31		31
140	Great West Sug pf (7) AS	113⅛	113	113	+ 3⅜	109
5	Grand Silvers new	40	39	39		40
198	Grigsby Grunow (2)	21	19⅞	20½	+ ¼	20⅜
5	Guantanamo Sugar	1¾	1¾	1¾	— ¼	1⅝
11	Gulf Mobile & Northern	39¾	38	38		38
1	Gulf States Steel (4)	53¾	53¾	53¾	+ ¾	50
	H					
20	Hack Wat pf (1¾) AS	27	27	27	— 2	27
10	Hack Wat pf A (1¾) AS	26½	26½	26½	+ ½	26½
104	Hahn Dept Stores	16⅜	15½	16½	+ 1¼	16⅜
450	Hahn Dept Stores pf(6½)AS	81⅞	80⅞	81¼	+ ⅛	81
370	Hanna Co 1st pf (7) AS	111½	110	110	+ 4	110
2	Hartman A (2)	23	23	23	— ½	22⅜
21	Hartman B (1.20)	17⅜	16⅛	17⅛	+ ⅛	17
2	Havana El Ry	6¾	6¾	6¾		5½
100	Havana El Ry pf (6) AS	70	70	70	+ 2	70¼
1	Hawaiian Pine (2½b)	66¼	66¼	66¼	+ 1¼	66
42	Hayes Body (8j)	10⅛	9	9¾	+ 1⅝	9¾
22	Hershey Choc	82	78	81½	+ 2½	80
11	Hershey cvt pf (4)	90	85⅛	85⅛	+ 3⅝	86
2	Hershey pri pf (6)	105	105¼	105¼		105⅛
30	Hocking Valley Ry (10) AS	450	450	450	+ 1	450
7	Hoe (R) & Co A	17	16	16		15½
2	Holland Furnace (2½)	29	28⅜	28⅜	— ¼	28¼
27	Houdaille-Hershey B (2)	22½	22	22½	— ¼	22¼
5	Household Prod (4b)	56½	56	56	— 1	55
55	Houston Oil	62⅝	58⅜	58⅜	— 2	58¼
59	Howe Sound Co (4½b)	40	37⅞	38¼	+ ¾	38¼
12	Hudson & Manhat (3½)	48⅞	47¼	48	+ ¾	47½
5	Hudson & Manh pf (5)	78¾	78¾	78¾	+ 3½	76½
125	Hudson Mot Car (5)	55⅛	51¼	53¾	+ 2⅜	53½
225	Hupp Motor Car (2a)	22¼	20	21	+ ¾	20¾
	I					
3	Illinois Cent (7)	131⅜	131⅜	131⅜	— ¾	131
30	Independent Oil & Gas (2)	24⅞	24⅝	24⅝	— ¼	24⅝
1	Indian Motorcycle	5	5	5	— ¼	5
61	Indian Refining	23	22⅛	22⅛	— ¼	22
45	Indian Ref ctfs	20¾	20	20	— ⅝	20
2	Industrial Rayon	85	84⅞	85		84
175	Ingersoll Rand (6¼b) xd	175	173	173	+ 1	160
3	Inland Steel (3½)	76	74	74	— 2	73½
40	Inspiration Copper (4)	32⅝	31⅛	31⅝	+ ⅝	31½
29	Interboro Rapid Trans	26⅞	23⅝	23⅝	— 2¼	23½
1	Intercon Rubber	5¾	5¾	5¾	+ ¼	5½
4	Internat Agricul	5½	5¼	5¼	— ¼	5¼
4	Int Bus Mach (6)	169	165	165	— 1¼	164
10	Int Cement (4)	59¾	58½	58½	— 1½	58½
424	Int Combust Eng	14¾	13⅛	13⅛	+ ⅝	13
6	Int Combust Eng pf (7)	41	38	40	+ 3	39
35	Int Harvest (2½)	88⅞	85	85	— 3½	83
1	Int Harvester pf (7)	140¾	140¾	140¾	+ ¼	140½
24	Int Hydro Electric A (2j)	37⅛	36¼	36½	— ⅝	36½
15	Int Match ptc pf (3.20)	70½	69⅛	69⅞	+ ⅛	69⅞
10	Int Merc Marine ctfs	26¾	26	26¾		25
543	Int Nick Can (1)	33¾	31½	31⅝	— 1⅛	31⅝
1	Int Paper 7% pf (7)	86½	86½	86½	+ ½	85
8	Int Pap & Pow "A" (2.40)	28⅞	28	28⅝	— ⅝	28
13	Int Pap & Pow "B"	16¼	15⅝	15⅝	— ¾	15½
8	Int Pap & Pow pf (7)	86	85	85¼	+ ½	84½
2	Int Print Ink (3)	50¾	50	50	— ½	49½
2	Inter Shoe (3)	63	63	63		62½
1	Int Silver (8b)	115	115	115	+ 1	80
874	Int Tel & Tel (2)	85⅜	79¾	79¾	— 4	79¾
33	Interstate Dept Stores (2)	36½	33¾	35⅞	— ⅛	35½
12	Investors Equity (2)	21¼	20	21	— ⅜	20½
3	Island Crk Coal (4)	45½	45½	45½	+ ⅜	45
	J					
9	Jewel Tea (4b)	48½	48	48½	+ ⅝	48
233	Johns-Manville (3)	140	133¼	134	— 1½	134
60	Jones & Lang Stl pf (7) AS	120	120	120		119½
3	Jordan Motor Car	2¾	2⅝	2¾		2⅝
	K					
16	Kan City Sou Ry (5)	85	84⅛	85		84
2	Kan City Sou pf (4)	66¾	66¾	66¾	+ ¾	66
2	Kaufmann Dept St (1½)	18⅜	18¼	18¼		18¼
156	Kayser (J) (4)	44¼	41½	44	+ 2	43¾
1	Keith Albee Orpheum	22½	22½	22½	+ 6	20¼
96	Kelly-Springfield Tire	5	4	4⅞	+ ⅞	4⅝
50	Kelly Spring 6% pf	37	37	37	+ ¾	35
34	Kelsey-Hayes Wheel (2)	25	24⅛	24½	— ¼	24¼
17	Kelvinator	9½	8¾	9	— ⅜	8¾
547	Kennecott Copper (5)	63⅛	60⅞	61	— ¾	61
1	Kimberly-Clark (2½)	50	50	50	— ½	50
60	Kinney pf (8) AS	92	91½	92	+ 1	91½
53	Kolster Radio	6	5⅞	5⅞	— ⅝	5⅞
57	Kraft Phen Cheese (1½)	38⅞	37	37¼	+ ¼	37
81	Kresge (S S) (1.60)	37½	36⅝	37	+ ¼	37
50	Kresge (S S) pf (7)	110½	109½	110⅛	+ 1	110½
1	Kresge Dept Stores	11	11	11	+ 1	10
40	Kresge Dept Stores pf AS	62	62	62	— 1	62
1	Kress (S H) (1b)	68	68	68	— 3	68
308	Kreuger & Toll (1.34)	26⅜	25⅝	25⅝		
104	Kroger Grocery (1a)	54⅜	53	53⅛	— ⅞	53
	L					
9	Lago Oil & Trans	22¼	21⅛	21⅛	— 1¼	21
39	Lambert (8)	105⅜	103	104	— ¼	102
2	Lee Rubber & Tire	7⅛	7	7⅛	+ ⅛	7
10	Kuppenheimer AS	32	32	32		32
	L					
12	Lehigh Val (3½)	79	78¾	78⅛	— 1¼	77
31	Lehigh Val Coal	18	17	17	— ¼	17
12	Lehn & Fink Prod (3)	34¼	33½	34	+ 1⅜	33¾
11	Libbey Owens Glass (1)	22¼	20⅛	21⅛	+ 1	21
1	Ligg & Myers Tob (5b)	97½	97½	97½	— 2½	96
19	Ligg & Myers Tob B (5b)	98¾	97½	98½	— ½	98
22	Lima Locomotive	37	36	36⅞	+ ½	36¼
16	Liquid Carb (4¼)	58½	57	57¼	— ½	57
61	Loew's (2)	52⅝	49⅛	49⅛	— 3½	49½
1	Loew's Inc pf (6½)	90	90	90		88
28	Loft Inc	4¾	4¼	4¾		4½
10	Long Bell Lumber A	14	14	14	— ½	14
39	Loose Wiles Bis (2.60)	58⅛	54½	56	— 1	56
85	Lorillard (Pierre)	18⅝	17⅝	17⅝	— 1⅛	17½
5	Louisiana Oil Ref	9⅞	9⅞	9⅞		9½
60	Louisiana Oil pf (6½) AS	84	84	84	+ 4	80
86	Louis Gas & Elec A (1¾)	42⅜	41⅛	41⅛	— 1⅜	41
3	Louisv & Nash (7)	135	134	135	+ 1½	134
86	Ludlum Steel (2)	43⅛	40¾	41	— ⅛	40
2	Ludlum Steel pf (6½)	90	90	90		86
	M					
1	MacAndrews & Forb (2.85b)	34	34	34	— 1	34
73	Mack Trucks (6)	75½	74⅜	75	+ ½	74½
22	Macy (R H) (3b)	162½	158½	[illegible]	— 3½	158
23	Madison Sq Gar (1½)	13¼	13	13¼	+ ¼	13½
53	Magma Cop (5)	57½	52¾	54	+ 2¼	53½
9	Mallinson	9¼	9	9		9
1	Manati Sugar pf	23¾	23¾	23¾	+ ⅝	23
6	Mandel Bros	17	15⅛	15½	— 1	15
53	Manhattan Elec Sup	25	22⅝	25	+ 1¼	24¾
6	Manhattan mod gtd (5)	39	37¾	38¼	— ⅜	37½
5	Manhattan Shirt (2)	22	21⅞	21⅞	— ¼	21½
1	Maracaibo Oil Exp	7¾	7¾	7¾		7¾
2	Market St Ry pri pf	16⅞	16⅞	16⅞	— ¾	16¾
1	Marlin Rockwell (3¾b)	50	50	50	— 2¼	50
59	Marmon Motor (4)	29⅞	26¼	28	+ 1⅛	28
2	Martin Parry	3¼	3¼	3¼	+ ⅛	3¼
49	Mathieson Alkali (2a)	44⅛	42⅞	43	+ ⅛	42⅞
38	May Dept Stores (2d)	61⅞	59½	59½	— ½	59½
3	Maytag	19	19	19	— ⅜	18½
1	Maytag 1st pf (6)	76½	76⅛	76⅛	— ¼	76⅛
2	Maytag pf w w (3)	32	32	32	+ 1	31
30	McCrocy Stores (2) AS	85	85	85	— 1⅝	85
1	McCrory St B (2)	78½	78½	78½	— 2½	78½
26	McGraw Hill Pub (2)	36	34	36	— 2¾	33

Sales in hundreds	Stock	High	Low	Last	Chg.	Bid
1	McIntyre Porc Min (1)	14½	14½	14½		14¼
55	McKeesport Tin (4)	68⅛	66¾	67⅜	+ 1⅜	67
8	McKesson & Rob (2)	31	30¼	31	— 2	31
2	McKesson & Rob pf (3½)	47	46½	47		46
2	McLellan Stores (.20)	24½	24½	24½	— ½	24⅛
36	Melville Shoe (1.40)	33½	31	32½	— 1	32⅛
29	Mengel (2)	18⅞	18⅛	18⅛	— ⅝	18
120	Mexican Seab Oil	22½	20½	20½	— 1½	20½
54	Miami Copper (4)	31½	29	30⅜	+ 1⅜	30½
2	Michigan Stl (3b)	59½	59	59⅛	+ ½	58½
22	Mid-Contin Pet (2)	29½	29	29½		29
7	Mid States Oil ctf	1⅛	1	1⅛	+ ⅛	1
3	Midland Stl pf (12b)	194¾	193¾	193¾	— ⅛	188
8	Miller Rubber	4¾	3⅝	4⅛	— ½	4½
1	Minn Honeywell (3½b)	80	80	80	+ 3⅜	78¼
18	Minn Mol Imp	16⅜	15½	15½	— ½	15½
3	Minn Mol Imp pf (6½)	78⅛	78⅛	78⅛	— ⅝	78
2	Minn & St L	1⅞	1⅞	1⅞	— ⅛	1⅝
153	Mo Kan & Tex	48	43	43		43
4	Mo, K & T pf (7)	103½	103	103	— ⅝	103
52	Missouri Pacific	86⅜	85	85	— 1⅛	85
14	Missouri Pac pf (5)	136½	135¼	135⅜	+ ⅛	135¼
7	Mohawk Cpt Mills (3)	47	46	46	— ½	46
1417	Montgomery Ward (3)	67	62⅛	62⅞	+ ⅛	62¾
1	Moon Motor Car	3⅝	3⅝	3⅝	+ ⅛	3⅜
6	Monsanto Chem (1¼d)	53	52⅛	52¼	+ 1	51½
2	Morrell & Co (3.60)	60¼	60¼	60¼	— 2¼	59¾
14	Mother Lode (.40) XD	2¼	2	2¼	+ ⅝	2
27	Moto Meter Gauge	6⅜	6	6¼		6
18	Motor Prod (10b)	55	51	54¼	+ 3¼	54⅜
20	Motor Wheel (4)	27¾	27	27		27
21	Mullins Mfg	16⅞	14¾	15⅞	+ ⅜	15½
100	Mullins Mfg pf (7) AS	64	64	64		60⅛
262	Murray Corp Am (3a)	24⅛	22	23⅞	+ 2	23⅛
7	Myers & Bro (2)	39½	38½	38⅝	— 2½	39
	N					
252	Nash Motors (6)	59¾	54½	55⅛	+ 1⅝	55½
30	Nash Chat & St L (7) AS	194	194	194		192¼
16	National Acme (1½)	20¼	19¾	19¾	— 1⅛	19¼
14	Natl Air Trans	13⅞	13	13⅞	+ ⅞	13½
25	Nat Bellas Hess (1a)	14¾	14⅛	14¾	+ ⅝	14½
10	Nat Bellas Hess pf (7)	70	70	70	— 8¼	68
27	Nat Biscuit (7½b)	189¾	187	187¾	— 1¼	185
1	National Bisc pf (7)	143	143	143	+ ¾	142¼
130	Nat Cash Reg A (4b)	85½	82	82	— 2½	82
89	Nat Dairy Prod (1½a)	54⅜	53	53⅜	— ⅝	53
1	Nat Dept Stores	24	24	24		21⅛
250	Nat Dept St 1st pf (7) AS	90	90	90	— 1	90
5	Nat Distill Prod	36¼	35½	35½	— 1⅜	35
6	Nat Enam & Stamp (2)	31	30	31	+ 1⅛	31
12	National Lead (5)	157	154	156	+ 2½	150
90	Nat Lead pf A (7) AS	140	139⅞	140	+ 1	138
97	Nat Pow & Lgt (1)	36⅜	34¼	34¼	— 1¾	34¼
2	Nat Radiator	3	3	3		3
2	Nat Rad pf	6	6	6	+ 1½	5
1	National Supply (7b)	112	112	112		110
9	National Surety (5)	85¾	83	84⅝	— 1⅛	84
26	National Tea (1½)	43¼	42¼	42¼	— ¾	42½
215	Nevada Con Copper (3)	33½	32⅝	32½	+ ⅝	32¼
6	Newton Steel (3)	49	47	48	+ 1	47
11	New York Air Brake (3)	44⅜	44	44		43¾
141	New York Central (8)	183½	178½	179½		179½
326	N Y Cent rts	6¼	5⅞	6		6
1	N Y Chi & St L (6)	139¾	139¾	139¾	— 2¼	139
1	N Y Chi & St L pf (6)	108½	108½	108½	— ¼	106¾
2	N Y Dock (5)	87½	87½	87½	+ 3½	86
100	N Y & Harlem (5) AS	201	193	201	+ 11	205
104	N Y N H & H (6)	117⅜	112¼	115⅛	+ 1⅞	115⅛
3	N Y N H & H pf (7)	127¼	127	127		127
8	N Y Ont & West	16	15⅛	15¾	— ¾	15½
1	N Y Rwys Corp pf	2⅛	2⅛	2⅛	— ⅝	2¼
30	N Y Steam $7 pf (7) AS	110¼	110¼	110¼		110¼
30	N Y Steam $6 pf (6) AS	99	98⅛	98⅛	— ⅞	98
5	Norfolk Sou (2½)	21⅛	19½	19½	— 1⅜	19¼
10	Norfolk & West (12b)	238	235	235		234
77	North American (f)	103¾	100	101	— 1¾	100⅞
4	North American pf (3)	54	54	54		53
1	North Am Edison pf (6)	102	102	102	+ ½	101
130	Northern Cen Ry (4) AS	85	84	85	+ 2	84
37	Northern Pacific (5)	94¾	92¼	94¾	+ ¾	94
9	Northern Pacific ctf (5)	92½	91⅝	91⅝	— 1⅜	91⅝
1	Norwalk Tire & Rub	1⅛	1⅛	1⅛		1
	O					
1	Oil Well Supply	11⅜	11⅜	11⅜	+ ⅜	11¼
26	Oliver Farm	18½	17	17	— ¾	16¾
16	Oliver Farm conv par (3)	38	35⅛	35⅞	+ 1	35½
2	Oliver Farm pr pf (6)	78	76	76		76
8	Omnibus	3⅜	3⅛	3¼		3⅛
8	Otis Elevator (8b)	304½	292	300		296
100	Otis Elevator pf (6) AS	122	122	122	+ 1	121
26	Otis Steel (2½)	36⅝	35½	36	— ⅝	35⅜
8	Owens Ill Glass (4)	58	56⅞	58	+ 1⅛	58
	P					
50	Pacific Coast 1st pf AS	20	20	20		20
37	Pacific Gas & Elec (2)	57¾	55	55	— 1⅞	54¾
20	Pacific Light (3)	79¾	76¼	76¼	— 3½	76⅛
320	Pacific Mills	22	21	21	— ½	21
3	Pacific Oil stubs	1	1	1		1
180	Pac Tel & Tel (7) AS	164	160½	164	+ 4	160
896	Packard Motor (.30)	16⅞	15⅞	16¼	+ ½	16⅛
1	Pan-Am Petroleum	60	60	60	— 2	60
12	Pan-Am Pet B	62	61	61	— 1	60½
1	Panhandle Prod & Refrig	6	6	6		6
155	Param Fam Lasky (3)	54½	52⅛	52½	— 1½	52⅛
2	Park & Tilford (3a)	26⅜	26	26¾	+ ¾	26
48	Park Utah Mines	3⅝	3¼	3⅝	— ⅛	3⅜
59	Parmelee Trans (½)	21	17½	21	+ 3½	20½
13	Pathe Exchange	4⅞	4⅝	4⅝		4½
3	Pathe Exchange A	8⅞	8⅜	8⅜		8¼
27	Patino Min & Ent (3.89)	30½	30	30	— ⅜	30
39	Penick & Ford (¼)	39	31¾	30¼	— ¾	30⅝
7	Penn Dixie Cement	7¼	7	7	— ¼	6⅝
18	Penney (J C)	81	79¼	80½	— ¼	80
1	Penney (J C) pf (6)	96¾	96¾	96¾		96
185	Penn R R (4)	83⅜	82⅛	82⅞		82⅝
210	Penn R R rts	3¾	3½	3⅝		
2	Peoples Gas Chicago (8)	272¾	272½	272½	— ¼	260
3	Pere Marquette (8b)	165	162	165	— 3¾	162
100	Pere Marquette pr pf (5)AS	97	97	97	+ ⅜	97
1	Pet Milk (1½)	20	20	20	— 1	20⅛
26	Phelps Dodge (3)	41⅞	40½	40½		40
76	Phila Reading C & I	16	15⅛	15¼		15⅛
5	Philip Morris (1)	9¾	9½	9½	— ⅛	9¼
120	Phillips Jones (3) AS	75	71⅛	71⅛	— 2⅞	70
59	Phillips Petrol (2)	40	38⅝	39	— ½	39
1	Phoenix Hosiery	13	13	13	+ ½	12¼
7	Pierce-Arrow A	21½	20	21½	+ 1½	21½
20	Pierce Oil	1⅜	1⅛	1⅛		1⅛
3	Pierce Petrol	2¾	2⅝	2⅝	— ⅛	2⅝
15	Pillsbury Flour (2½b)	37½	36¼	37⅜	+ ⅜	36½
8	Pirelli (2.88)	46⅞	46½	46½	— ¼	46½
2	Pittsburgh Coal pf	102	101½	102	+ 2	100
1	Pitts Screw & Bolt (1.40)	18½	18½	18½	— ¾	18⅛
10	Pitts Steel pf (7) AS	100	100	100	— 3	101
8	Poor & Co (2)	30⅞	30¼	30½		30
1	Porto Ric-Am Tob A (7)	73¾	73¾	73¾	+ ¾	72
3	Porto Ric-Am Tob B	19½	18½	18½	— ½	18
2	Postal Tel & Cab 7% pf (7)	97⅞	97⅜	97⅜	+ 1⅜	95
8	Prairie Oil & Gas (2¼b)	56¼	55¾	56	— ¼	55¾
6	Prairie Pipe Line (4½b)	59	58¾	59	+ ¼	59
6	Pressed Steel Car	10¾	10½	10½	— ¼	10½
33	Procter & Gamble (2)	60½	58¾	58¾	— ⅜	58¼
6	Producers & Refiners	11	10⅝	11		10½
50	Prod & Ref pf AS	33	33	33	+ ½	32¾
227	Pub Ser Corp, N J (2.60)	84⅜	81⅝	81⅝	— ½	81⅛
3	Pub Ser, N J, 6% pf (6)	106½	106½	106½	+ ¼	106½
37	Pullman (4)	86¾	84¾	85		85
6	Punta Alegre Sugar	8⅜	8	8		8
20	Pure Oil (1½)	24½	24	24	— ½	24¼
10	Pure Oil, pf (8) AS	114	114	114	— ¼	112¼
43	Purity Bak (4)	86⅞	81⅛	81⅛	— 4⅞	81½
	R					
1356	Radio Corp of Am	44¼	42	42	— 1⅜	42
21	Radio Corp pf B (5)	72	71½	71½	— 1¼	72
3	Radio Corp, pf (3½)	54	53¾	53¾	— ¼	53¾
250	Radio Keith-Orp	22¼	20¼	20½	— 1⅞	20½
60	Railroad Sec (4) AS	70	70	70	— 1	69
15	Railway Express (2)	39⅝	38	38	— 1⅜	38
4	Raybestos-Manhattan (2.60)	36½	36½	36½	— ½	36½
40	Reading Co (4)	128½	124	128	+ 3	125
2	Reading 1st pf (2)	46¾	46¾	46¾	+ 1	46½
3	Reading 2d pf (2)	48	48	48	— 1¼	47
7	Real Silk Hos Mills (5)	52⅞	52	52	— ⅞	51
1	Reis & Co	5⅛	5⅛	5⅛	— ⅜	5⅛
146	Remington Rand (½)	32	30⅝	31⅛	— ¾	31
4	Rem Rand 1st pf (7)	93	91½	92½	+ ⅜	92⅛
23	Reo Motor (1.60b)	12⅝	12	12⅛	— ⅜	12⅛
108	Republic Ir & Steel (4)	87	82½	83½	+ 2¼	83½
1	Republic Ir & Stl, pf(7)	106	106	106		106
2	Revere Cop	29¾	29¾	29¾	+ 1¼	28½
2	Revere Cop, A (4)	76½	76½	76½	+ 1½	70
3	Reynolds Spring	5	5	5	+ ⅛	4⅞
2	Reynolds Spring rts	¼	¼	¼		¼
80	Reynolds Tob (3) AS	78	75⅜	75⅜	+ ⅛	76
106	Reynolds Tob, B (3)	52¾	51⅝	51⅞	— 1⅛	51¾
2	Rhine Westph Elec (1.92)	45½	45½	45½	— 1⅝	45½
14	Richfield Oil Cal (2)	29¾	29⅜	29½	+ ¼	29⅜
56	Rio Grande Oil (2a)	22½	21¼	21¼	— ¼	21
4	Ritter Dental (2½)	47¾	46	47¾	+ 2¾	47
19	Rossia Ins (2.20)	43¾	42⅛	42⅛	— 1¾	42½
30	Royal Dutch Sh (3.20h)	54¼	53½	53¾		53½
	S					
14	Safeway Stores (5)	131	128	128	— 1⅛	128
60	Safeway St 7% pf (7) AS	109	109	109	— ¼	108
20	Safeway St 6% pf (6) AS	96	96	96	— ¾	96½
30	St Joseph Lead (3b) XD	58	54½	54½	— 2¼	53
14	St Louis, San Fran Ry (8)	113	111½	112½	— ½	112½
5	St L, San Fran, pf (6)	92½	92	92½		92¼
57	St Louis Southwest	66⅞	65	66	— ⅜	65½
3	Savage Arms (2)	28¼	27¾	27¾	+ ½	27¼
23	Schulte Rt Stores	7	6¾	6¾	— ¼	6¾
400	Schulte Ret St, pf (8) AS	64	62½	62½	— 2½	62½

Sales in hundreds	Stock	High	Low	Last	Chg.	Bid
53	Seaboard Air Line	10½	9⅛	10½	+ ½	10
4	Seaboard Air Line, pf	27¼	26½	27¼	+ ¼	27¼
7	Seagrave (1.20a)	12⅝	11⅝	12⅝	+ ⅝	11⅝
115	Sears-Roebuck (2½a)	108⅛	104¼	105⅝	+ ¾	105
2	Second Nat Invest	14⅝	14	14⅝	+ 1⅜	14
1	Second Nat Invest, pf	63¼	63¼	63¼	+ 3¼	63½
4	Seneca Copper	¾	2½	2½	— ⅛	2½
164	Servel Inc	10½	10	10⅛		10
4	Sharon St Hoop (2)	26½	26	26	— ⅝	26¼
6	Sharpe & Dohme pf (3½)	55¼	55	55	— ¼	54
31	Shattuck (F G) (1)	40¼	39¼	39¼	+ ⅛	39½
90	Shell Tran & Trs (2.41h) AS	45⅛	45⅛	45⅛	— ⅝	44¾
32	Shell Union Oil (1.40)	24½	24⅛	24¼		24¼
4	Shubert Theater	12¼	12	12	— ¼	12
303	Simmons (3)	111	102½	103	— 5	103
36	Simms Petrol (1.60)	29⅝	28	28	— 1	27⅞
1425	Sinclair Con Oil (2)	28	27½	27½	— ⅛	27½
2	Sinclair Con Oil pf (8)	109	108⅞	109		108¼
11	Skelly Oil (2)	33⅜	33¼	33¼	— ¼	33¼
1	Snider Pack	5	5	5		5
2	Snider Pack pf	23½	23½	23½	+ 1¼	21
6	Solvay Am Inv pf ww (5½)	99¾	98	99	+ 2	98
23	South Calif Edison (2)	60⅝	58⅝	58⅝	— 1⅝	58⅝
2	Southern Dairies A	25	23	25	+ 3	23
1	Southern Dairies B	4⅞	4⅞	4⅞	— ⅛	4
12	Southern Pacific (6)	123¾	122¼	123¾	+ ¼	123
17	South Porto Rico Sug (2½b)	28	27¾	27¾	— ⅜	27¾
50	Sou Por Rico Sug pf (8) AS	115¼	115¼	115¼	+ ¼	115
43	Southern Railway (8)	141½	137½	141	+ 3	139½
4	Southern Ry pf (5)	98	97⅞	98	+ 1⅛	98¼
7	Spalding (2)	36	35¼	36	+ ½	35¼
14	Spang Chalfant	25¾	24½	24½	— ½	24½
60	Spang Chal pf (6) AS	92½	92½	92½		92½
53	Sparks Withington (1)	19⅜	18⅜	18⅞	— ⅛	18½
6	Sharpe & Dohme com	19	18½	18½	— ⅝	17½
200	Spear & Co AS	4	3½	3½	— ⅛	3½
100	Spear pf (7)	71	70	70		70
10	Spencer Kellogg (1.60)	26	25	25½	— ½	24
2	Spicer Mfg	27¾	27	27¾	+ 1¾	25¾
3	Spicer Mfg pf A (3)	40½	40	40½		40
7	Spiegel May Stern (3)	45	45	45		44
656	Standard Brands (1½)	31¾	30	30½	— 1¼	30⅝
4	Stand Com Tob (1)	9	8½	8½	— ⅜	8½
94	Standard Gas & El (3½)	132⅜	126	126	— 5¾	126½
3	Stand Gas & Elec pf (4)	65¼	65	65¼	— ¼	65
4	Standard Investors (6j)	14	12½	14	+ 1¾	13¾
45	Stand Oil Calif (3b)	65⅝	64¾	65¼	— ⅛	64½
228	Stand Oil N J (2b)	69½	67⅝	68¼	— 1	68¼
176	Stand Oil N Y (1.60)	36	34⅞	35⅝	— ¼	35⅝
2	Stand Plate Glass	2½	2½	2½	+ ¼	2½
20	Stand Plate Glass pf AS	5¾	5¾	5¾	— 1¼	6
80	Sterling Sec A	14⅝	13¾	13¾	— ⅝	13¾
9	Sterling Sec pf (1.20b)	12⅞	12⅝	12⅞	+ ⅜	12½
7	Sterling Sec cv pf (3)	40½	40	40	— 1	40
53	Stewart Warn Speed (3½a)	43¾	42¼	42⅜	+ ⅝	42¼
19	Stone & Webster (2)	98	97½	98	+ 1	95½
172	Studebaker (5a)	46¾	43½	45	+ 1¾	45
1	Submarine Boat	¾	¾	¾	— ⅛	¾
2	Sun Oil (1a)	60¼	60	60¼	+ ¼	59⅛
5	Superior Oil	8	7½	7½	— ¼	7⅜
49	Superior Steel	24¾	23	23	— 1	22⅛
3	Sweets Co of Am (1)	9⅞	9⅛	9⅞	+ ⅜	9½
70	Symington A	9	8¼	9	+ ⅛	8⅞
	T					
4	Telautograph (1.05b)	16	16	16	— ¼	15⅞
28	Tennessee Cop & Ch (1)	13¼	13	13		13
70	Texas Corp (3)	59¾	58⅝	58⅝	— ¾	58¾
98	Texas Gulf Sulphur (4)	59½	58⅛	58⅛	— ⅞	58⅛
3	Texas & Pacific Ry (5)	131¾	130	131¾	— 4¼	125
10	Tex Pac Coal & Oil (5j)	11½	11	11	— ¼	11
59	Texas Pac Land Tr	11⅛	10⅛	11	+ ¼	10⅞
3	Thatcher Mfg (.40)	21	21	21		21
11	The Fair (2.40)	32	31	31	— ⅝	31
5	Thompson (J R) (2.40g)	37	36	37	+ ½	36¾
46	Tide Water Assoc Oil	14½	14	14	— ⅛	14
1	Tide Wat Assoc pf (6) XD	81	81	81	— ½	80¼
2	Tide Water Oil pf (5)	87⅝	87⅝	87⅝	— ⅝	88
57	Timken Det Axle (.80b)	17½	16	16¾	+ ½	16½
240	Timken Roll Bearing (3)	82½	77⅛	77⅛	— 3⅞	77
52	Tobacco Prod	4	3¾	3⅞		3¾
45	Tobacco Prod ctfs	2½	2⅜	2½		2⅛
7	Tobacco Prod A	6⅞	6¾	6⅞	+ ⅜	6¾
4	Tob Prod A ctfs	5⅝	5	5	— ½	4¾
107	Transcontinental Oil	9¼	9	9	— ¼	9
1	Transue & Will Stl (1)	20⅛	20⅛	20⅛	— ⅛	17½
2	Trico Prod (2½)	35	34⅞	34⅞	— ¾	33
1	Truax Traer Coal (1.60)	15⅛	15⅛	15⅛	— 1¼	15¼
4	Truscon Steel (1.20a)	40½	40	40½	+ ½	39
3	Twin City Rap Tr (4)	30	30	30		29½
	U					
44	Underwood Elliott (4)	113	108¼	108¼	— 1¾	108
3	Union Bag & Paper	14	13⅜	13⅜	— 1⅛	13¾
232	Union Carbide (2.60)	87⅞	83	84	— 3	83¾
20	Union Oil of Cal (2a)	47¾	46¼	46½	— 1¼	46½
15	Union Pacific (10)	226⅞	222	223¼	— 3¾	223
1	Un Pacific pf (4)	82½	82½	82½	+ ⅛	82½
563	United Aircraft	52⅜	46	49⅞	+ 3⅞	49¾
23	United Aircraft pf (3)	61	57	61	+ 6	59
2	United Bisc (1.60)	40⅞	40⅞	40⅞	— ⅛	40
26	United Carbon ctfs (2)	53⅛	50⅝	50⅝	— 2¾	50¾
19	Unit Cigar St	5½	5	5⅛	— ¼	5⅛
934	Unit Cigar St ctfs AS	2⅝	2⅜	2⅜	— ⅛	2⅜
1	Unit Cigar St pf	29	29	29	+ ⅞	29
762	United Corp	37	34⅝	34⅝	— 1⅞	34½
14	United Corp pf (3)	48	47½	47¾	— ⅛	47⅞
100	United Dyewood AS	6½	6½	6½	— ½	4⅛
40	Un Dyewood pf (7) AS	55	55	55		55
7	Un Elec Coal	12½	12¼	12½	+ ¼	12½
11	United Fruit (4a)	108	107	107⅞	— ⅛	107¼
512	United Gas & Imp (1)	33½	31¾	31¾	— 1⅜	31¾
2	Un Gas & Imp pri pf (5)	97	97	97	— ½	96¾
587	Uni Gas & Imp rts	1⅜	1⅛	1⅛	— ⅛	1⅛
1	United Paperbd	7⅛	7⅛	7⅛	— ⅞	7⅛
13	U S Distrib	17⅞	16¾	17⅞	+ ⅝	17½
71	U S & For Sec	29	26	26⅛	+ ⅛	26
11	U S Freight (3)	105¾	99¼	99¼	— 7⅛	99⅛
16	U S Hoffman Mach (4)	21	19¼	21	+ 2	20
170	U S Indust Alcohol (6)	155½	148	148	— 5½	148¼
8	U S Leather	10¼	10	10	+ 1	10
6	U S Leather A (4)	18	17½	17½	+ ⅜	17¾
128	U S Pipe & Fdry (2)	22	20⅛	21¼	+ 1⅛	21¼
2	U S P & Fdry 1st pf (1.20)	16	16	16		16
12	U S Realty & Imp (5)	69½	68	68	— 1	68
105	U S Rubber	29⅞	28	28¼	+ 1¼	28
10	U S Rubber 1st pf	53	50½	52	+ 3¾	51¼
32	U S Smelt & Ref (3½)	39⅝	38¾	38¾	— ¼	38½
2	U S Smelt & Ref pf (3½)	51⅛	51	51		51
3555	U S Steel (7)	189	179	180	— 2¾	180
17	U S Steel pf (7)	141¾	141⅛	141¾	+ ½	141¼
59	United Shoe A	7½	7⅛	7⅛	— ⅛	7
10	United Stores pf	22¼	22	22		22
60	Univ Pict 1st pf (8) AS	36	35	36	+ 1¾	36
11	Univ Pipe & Rad	4¼	4	4¼	+ ⅛	4⅛
117	Util Pow & Lt A (2)	35¾	34¼	34½	+ ¼	34½
	V					
10	Vadsco	5	4⅞	5		4⅞
99	Vanadium Corp (4b)	61⅝	57¼	57¼	— 2	57⅛
14	Vick Chemical (2½)	37	36½	36¾	+ ¼	
8	Virg Caro Chem	6⅝	6	6⅝	+ ⅛	6
2	V-C Chem 7% pr pf	78	76	78		77½
50	Virg Ir Coal & Coke pf AS	40	40	40		40
60	Vulcan Detinning AS	78	75½	75½	— 2½	75
	W					
32	Wabash Ry	53⅞	52	52¼		52½
14	Waldorf System (1¼)	28⅝	28	28⅜		27¾
9	Walworth Co (1.20)	31⅜	29⅞	29⅞	— 2	29¼
60	Ward Bake A AS	29⅞	28½	28½	— 1	27½
4	Ward Bake B	5¾	5½	5½	— ⅜	5½
1	Ward Bak pf (7)	66	66	66	— ½	66
325	Warner Pictures (4)	45	43¾	44¼	+ ½	44¼
1	Warner pf (2.20)	40	40	40	+ 3	39¼
4	Warner Quinlan (2)	23½	23	23½	+ ⅛	23⅛
14	Warren Bros (5b)	152	147¾	147¾	— 1¼	147
50	Warren 1st pf (3) AS	49	49	49	— 1¼	49
18	Warren Fdy & Pipe	27	26⅛	26⅛	— ⅛	26
1	Webster Eisenlohr	8⅛	8⅛	8⅛	— ⅜	8
27	Wesson Oil & Snowdrift (2)	26⅞	26¼	26⅜	+ ⅛	26
2	Wesson Oil & Snow pf (4)	53½	53½	53½	— 1	53¼
2	West Dairy A (4)	47⅞	47¾	47¾	+ ¼	46¼
6	West Dairy B	15½	14⅛	15	— ¾	14½
162	Western Maryland	29¼	27½	27½	— ½	27¼
1	West Mary 2d pf	28½	28½	28½	+ ⅝	28
1	Western Pacific	24⅞	24⅞	24⅞	+ ⅜	24
7	Western Pacific pf	46½	46	46½	+ ½	46
50	West Penn Elec A (7) AS	100½	100½	100½	+ ½	99
10	West Penn El 7% pf (7)AS	104⅞	104⅞	104⅞	— ⅛	104
130	West Penn Pow 7% pf(7)AS	115⅞	115⅝	115¾	— ⅛	115¼
48	Western Union Tel (8)	218⅜	208	208	— 7	208
17	Westingh Air Br (2)	49⅞	48½	48⅞	— ⅛	48
400	Westingh El & Mfg (4)	159½	151½	151½	— 6½	151¼
110	West El & Mfg 1st pf(4)AS	149	145	149	+ 2	141¼
74	Weston Elec Instrument (1)	33⅜	32⅞	32⅞	— ⅝	32½
4	White Eagle Oil (2)	28½	28½	28½	— 1	28½
21	White Motor (2)	33⅝	33	33¼	— ¼	33¾
2	White Rk Min Spg ctf (4)	40½	40¼	40½	+ 1	40
5	Wilcox Rich "A" (2½)	27	27	27	— 1	27
41	Wilcox Rich "B" (2a)	21⅞	20½	20½	— ⅞	20½
444	Willys Overland (1.20)	10⅛	9⅝	9⅝	— ⅛	9⅜
1	Wilson & Co.	4¼	4¼	4¼		4¼
12	Wilson A	10	9	9½		9⅜
4	Wilson pf	53	51	53	+ 2½	52
55	Woolworth (2.40)	80	78⅛	78⅝	— 1⅛	78
8	Worthington Pump & Mach	82½	81	81	— 1	80
1	Worth Pump & M pf A (7)	86	86	86	— 5	84
1	Wright Aero (2)	54	54	54	— 1½	46
	Y					
371	Yellow Trk & Coach	14½	12	14	+ 1½	13⅞
11	Young (L A) S&W (3)	39¼	38¾	38¾	— ⅛	38¾
7	Youngstown Sh & Tube (5)	116½	113	116½	+ 4¾	
	Z					
106	Zenith Radio (2)	11½	9½	10¼	— ¾	10¼

Total sales today, 5,018,050. Previous day, 3,002,560. Week ago, 2,513,240. Year ago, 5,214,500. January 1 to date, 1,071,473,590. Year ago, 857,990,300. Two years ago, 531,273,900.

XD—Ex-dividend. XR—Ex-rights. AS—Actual sales.

(a)—Plus extras. (b)—Including extras. (d)—Partly stock. (f)—2½% quarterly in common stock. (h)—Paid so far this year. (j)—Payable in stock. (n)—Payable 1-40 of a share in Class A stock quarterly.

BALTIMORE MARKETS.

Baltimore, Dec. 9 (A.P.).—WHEAT—No. 2. red. winter, spot, 1.26½; No. 2. red. winter, garlicky, domestic, spot and December, 1.23½; January, 1.25¼.

APPLES—Bushel baskets, western Maryland, Pennsylvania and Virginia, U. S. No. 1, 2½ inches up, York Imperials, 1.50@1.75; Delicious, 2.50@2.75; Staymans and Jonathans, 2.00@2.50; Grimes, 1.75@2.25; various varieties, unclassified, 75@1.50; New York, unclassified, 2½-inch up, Baldwin and Hubbardstons, 1.40@1.50; boxes, Northwestern, extra fancy, Delicious, 2.75@3.00; Staymans, 2.60@2.75; Jonathans, 2.50@2.75; C grade Jonathans, 2.00@2.40.

POTATOES—Maine, 150-lb. sacks Green Mountains, U. S. No. 1, 4.00@4.25; 100-lb. sacks, 2.75@2.85; New York, 150-lb. sacks round whites, U. S. No. 1, 3.50@3.75; western Maryland and Pennsylvania, 100-lb. sacks round whites, U. S. No. 1, 2.75@2.90; ungraded, 2.50@2.65; long reds, U. S. No. 1, 2.25@2.50.

SWEET POTATOES—Eastern Shore of Virginia, barrels, yellows, U. S. No. 1, 2.25@2.75; ungraded, 1.50@2.00; white yams, medium size, 2.00@2.50; Eastern Shore of Maryland, bushel hampers, yellows, U. S. No. 1, 1.15@1.40; ungraded, 75@1.00; nearby yellows, U. S. No. 1, half-bushel hampers, 50@75.

LIVE POULTRY—Chickens, young, colored, as to size, 23@28; leghorns, as to size, 22@23; old, heavy, 28; medium size, 23@25; leghorns and other light stock, 18@20; roosters, 18@20. Ducks, white Pekings, 4 lbs. and over, 23@25.

EGGS—No trading.

OIL QUOTATIONS.

Oil City, Pa., Dec. 9 (A.P.).—Credit balance, $3.05; runs, 72,911; average runs, 54,561; shipments, 77,576; average shipments, 53,466.

First Mortgage Loans
Lowest Rates of Interest and Commission
Prompt Action
Thos. J. Fisher & Co., Inc.
738 15th Street

Fire, Liability, Automobile, Burglary, Life, Workman's Compensation
INSURANCE
RALPH W. LEE & COMPANY
RALPH W. LEE LEWIS A. PAYNE
1508 L St. N.W. National 2048

WE WILL BUY
Racquet Club Bonds.
Federal Security & Mortg. Units.
S. W. Straus Bonds (all issues).
Bank of Brightwood.
Real Estate Mortg. & Guar. Units.
International Finance Units.
F. H. Smith Bonds.
CAPITAL CITY CO.
509 Washington Bldg.
Phone District 8291-8292

REAL ESTATE LOANS
A Specialty of the
Washington Loan and Trust Company
Resources Over $19,000,000.00
F at Ninth St. 17th at G St.

PERPETUAL BUILDING ASSOCIATION
PAYS
5%
Compounded Semi-Annually
Assets Over $20,000,000
Surplus $1,000,000
Cor. 11th & E Sts. N.W.
James Berry, President
Joshua W. Carr, Secretary

1800 1929
ALEX. BROWN and SONS
Underwriters - Distributors
INVESTMENT SECURITIES
WASHINGTON OFFICE
737 15th Street N. W.
Telephone, National 1053
MAIN OFFICE - BALTIMORE

Complete Investment and Brokerage Service
Copy of our "Fortnightly Review" furnished on request
G. M. P. MURPHY & CO.
Members New York Stock Exchange
1510 H Street Connecticut at K
WASHINGTON
Telephone National 9600
New York Philadelphia Richmond London
Private Wires and Telephones to New York

Seek The Best
The Metropolitan Life Insurance Company Real Estate Loan Plan embraces advantages to the borrower which are unquestioned.
Long Term
Low Interest Rates
Reasonable Rates
Consult
WEAVER BROS INC. REALTORS
809 15th St. N.W. District 9486
Mortgage Loan Correspondent
Metropolitan Life Insurance Company

D. J. CALLAHAN TAKES RIGGS BANK'S OFFER

Former Steamboat Firm's Manager Elected to Directors' Board.

TREASURY BILLS READY

By THOMAS M. CAHILL.

Election of D. J. Callahan, former vice president and general manager of the Norfolk & Washington Steamboat Co., to the board of directors of Riggs National Bank, was announced, following the regular meeting of the board yesterday by the bank's president, Robert V. Fleming.

Callahan, who until recently was associated with the Norfolk & Washington Steamboat Co., serving that organization for 36 years, has been active and prominent in business and civic life throughout the 25-year-period of his local residence.

He has enjoyed a great deal of prestige in the community from his active participation in all civic movements, having been president of the Washington Chamber of Commerce, secretary of the Washington Board of Trade, president of the board of education and president of the International Rotary Club.

During the World War, he was selected by the Treasury Department as a director of the war savings stamps campaign, having charge of the sale of 7,500,000 of these stamps, and his was one of the few jurisdictions in the country which disposed of its entire quota.

Mellon Announces New Bills.

The first issue of Treasury bills, new form of Government security, authorized by a law enacted by the last Congress, is announced today by Secretary of the Treasury Mellon, who gives notice that tenders are invited for the bills to the amount of approximately $100,000,000.

The bills will be sold on a discount basis to the highest bidders, and tenders will be received at Federal Reserve banks or their branches, up to 2 o'clock, Eastern standard time, on the afternoon of Friday, December 13. Tenders will not be received at the Treasury Department, however.

Bills will be dated December 17, 1929, and will mature on March 17, 1930. On the maturity date, the face amount will be payable without interest. They will be issued in bearer form only, and in amounts or denominations of $1,000, $10,000 and $100,000 (maturity value). Secretary Mellon urges that tenders be made on the printed forms and forwarded in the special envelopes which will be supplied by the Federal Reserve banks or branches on application.

$10,000 Least Tender Offer.

No tender for an amount less than $10,000 will be considered and each tender must be in multiples of $1,000. The price offer must be expressed on the basis of 100, with not more than three decimal places, such as "99.125," and fractions must not be used. While tenders will be accepted without cash deposit from incorporated banks, trust companies and responsible and recognized dealers in investment securities, tenders from others must be accompanied by a deposit of 10 per cent of the face amount of Treasury bills applied for, unless the tenders are accompanied by an express guarantee of payment by an incorporated bank or trust company.

Immediately after the closing hour for receipt of tenders, December 13, all received at the Federal Reserve banks or branches will be opened and public announcement of the acceptable prices will follow as soon as possible, probably the following morning.

The Secretary of the Treasury reserves the right to reject any or all tenders or parts of them, and to allot less than the amount applied for. His action in any such respect is final. Those submitting tenders will be advised of acceptance or rejection and payment at the price offered for Treasury bills allotted must be made at Federal Reserve banks in cash or other immediately available funds on or before December 17, 1929.

Gets Tax Exemptions.

The bills will be exempt, both as to principal and interest (discount), from all taxation, except estate and inheritance taxes and the amount of discount at which they are originally sold by the Government shall be considered as interest for tax exemption purposes.

Business on the Washington Stock Exchange fell into a holiday lull yesterday, heaviest stock sales being in National Mortgage & Investment preferred, 250 shares selling at 3⅛, fractional gain. The stock turnover totaled 294 shares, an advance of 77 from Saturday's trading. Bond sales totaled $1,200, a $2,500 recession.

Two bank stocks were out, three shares of Union Trust Co., moving at 273, and ten of Washington Loan & Trust at 500. Twenty shares of Capital Traction changed hands at 75½ and 75¾ and ten of Peoples Drug Stores preferred at 108.

The Federal Reserve Board announced yesterday that the Federal Reserve Bank of Atlanta had established a rediscount rate of 4½ per cent on all classes of paper of all maturities effective today. This is the fifth Federal Reserve Bank to reduce its rate from 5 to 4½, others being those of New York, Boston, San Francisco and Chicago.

Utilities, Hydro & Rails Shares Corporation announce that they have added to their list of directors the following executives: J. M. Kurn, president, St. Louis-San Francisco Railroad; F. W. Moffet, vice president in charge of operations, General Railway Signal Co., Rochester, N. Y.; John B. Hull, director, National Mahaiwe Bank, Great Barrington, Mass., and J. Lewis Henry, Biddle & Henry, bankers, Philadelphia, Pa.

Anacostia Bank Business Good.

President Maurice Otterback, of the Anacostia Bank reports good Christmas business for that section of the city as the result of a release of Christmas Savings Club funds. Club membership of the bank for 1930 also shows an increase.

Statement of the consolidated income and surplus accounts of the Postal Telegraph & Cable Corporation, and its associated companies, for the nine months ended September 30, 1929, shows the consolidated net income before interest charges on the $50,666,529.99 collateral trust 5 per cent gold bonds and debenture stock outstanding at September 30, 1929, was $3,668,292.77. After providing for bond interest, the net income was $1,770,002.38.

Chairman Clarence H. Mackay of the board stated: "Our plant facilities are being rapidly extended and improved. New telegraph offices are being opened in territories not previously served by the Postal Telegraph System and the increased use of our services is gratifying."

There is little question but that confidence in the future of the country has been substantially restored, says the Financial World in its current issue which adds that "it appears probable the moderate recession in general trade which is now under way will continue until spring and that by the fall of 1930 business activity will have been restored to levels of general prosperity to which the country has become accustomed."

The publication notes that the strength of the credit situation, along with the prospect for still easier interest rates, "must be recognized as a very important constructive factor on both security prices and the future of trade."

BANK DIRECTOR

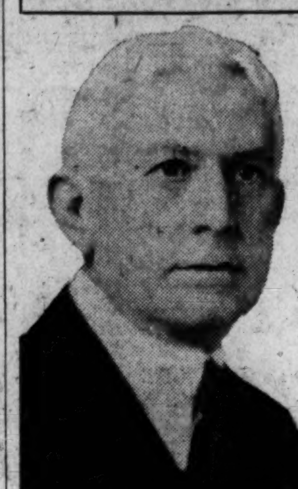

Harris & Ewing.

D. J. CALLAHAN,
elected to the directorate of Riggs National Bank yesterday.

Wall Street Briefs

New York, Dec. 9 (A.P.).—The brokerage firm of C. B. Cooke & Co. today was petitioned into bankruptcy by creditors. The Irving Trust Co. was appointed receiver. The firm is not a member of the New York Stock or Curb Exchanges.

A $50,000,000 merger of the By-Products Coke Co., of South Chicago; the Zenith Furnace Co., of Duluth; the Toledo Furnace Co., of Toledo, and the Perry Furnace Co., of Erie, Pa., was announced today by the firm of Pickens, Mather & Co. The new company will be named the Interlake Iron Corporation. Transfer of properties will be made January, 1930.

Cheaper money after the first of the new year is believed in Wall street to be contingent on the amount of gold exported in the meantime. One banker was quoted today as predicting that call money would be down to 2½ per cent early next year unless substantial amounts of gold were sent abroad.

The Parmelee Transportation Co., controlling a number of taxicab operating companies in Eastern and Middle Western cities, is reported to be planning further expansion in 1930. Current year's earnings are officially estimated at practically double dividend requirements.

Sales of standard cotton cloths during November were 222,911,000 yards, or 64.6 per cent of production, according to the report of the Association of Cotton Textile Merchants of New York. Shipments totaled 276,377,000 yards, or 80.1 per cent of production. Production totaled 354,146,000 yards. Stocks on hand at the end of the month amounted to 431,426,000 yards, an increase of 19 per cent during the month. Unfilled orders on November 30, were 342,232,000 yards, a decrease of 13.5 per cent during the month.

The Public Service Electric & Gas Co., an operating subsidiary of the Public Service Corporation of New Jersey, will reduce its electric rates about $1,300,000.

Sale of a membership in the New York Stock Exchange has been arranged at a price of $425,000, an increase of $25,000 over the previously reported sale.

Wilfred Kurth, president of the Home Insurance Co., in a letter to stockholders, says that it is the intention of the company to continue the 20 per cent ($2 a share) dividend rate on the new shares, which were offered stockholders in the ratio of one additional share for each three held.

Net income of the Seiberling Rubber Co. for the year ending October 31 amounted to $132,207, compared with $511,968 in the previous twelve months.

For the quarter ending September 30 the Indian Refining Co. reported net profits of $477,814, equal to 38 cents a share on the common stock, as against $398,212 in the corresponding quarter last year.

Consummation of the merger of the Donner Steel Co., Buffalo, N. Y., and the Witherow Steel Corporation, Pittsburgh, Pa., was authorized today at a meeting of Donner stockholders at Buffalo. They also authorized issuance of new preferred and common stock to provide for the transaction, which was approved last week by Witherow stockholders, who deposited sufficient stock to carry out the execution. The Donner Steel Co. is controlled by Continental Shares, Inc., of Cleveland.

BALTIMORE SECURITIES.

Baltimore, Dec. 9 (A.P.).—Closing prices:

Arundel Corporation	43
Baltimore Trust n. w. com. ctf.	40
Black & Decker	50
Commercial Credit	28½
Con. G. E. L. & Power	95¼
Con. G. E. L. & P. 5% pfd	101
Consolidation Coal	13
Continental Trust	240
Emer. Bro. Sel. C. A.	33
Fidelity & Deposit	175
Fidelity & Guaranty Fire	41
First National Bank	48
Manufacturers Finance 1st pfd	16½
Maryland Casualty	92
Morris Plan Bank	12½
New Amsterdam Casualty	40
United Porto Rican Sugar pfd	35
Un. Rys. & Electric	8¼
U. S. Fidelity & Guaranty	48½
Western Md. Dairy pr. pfd	51
Baltimore City 3½s, 1980	80
Un. Rys. & Elec. income 4s	34
Un. Rys. & Elec. funding 5s	50
Un. Rys. & Elec. 6s, 1930	97½

BALTIMORE LIVE STOCK.

Baltimore, Md., Dec. 9.—CATTLE—Receipts, 900; dull with steers easier; stuff firmer. Steers, good to choice, 12.00@12.75; medium to good, 11.00@12.00; fair to medium, 10.00@11.00; plain to fair, 9.00@10.00; common to plain, 8.00@9.00. Bulls, good to choice, 8.50@9.00; medium to good, 7.50@8.50; fair to medium, 7.00@7.50; plain to fair, 6.00@7.00; common to plain, 5.00@6.00. Cows, good to choice, 8.50@9.00; medium to good, 7.50@8.25; fair to medium, 6.75@7.25; plain to fair, 5.50@6.50; common to plain, 4.00@5.00. Heifers, good to choice, 10.50@11.00; medium to good, 9.00@10.00; fair to medium, 8.00@9.00; plain to fair, 7.00@8.00; common to plain, 6.00@7.00; fresh cows and springers, 60.00@150.00.

SHEEP AND LAMBS—Receipts, 2,000; supply higher; market lower; sheep, 2.00@6.00; lambs, 6.50@13.75.

HOGS—Receipts, 3,000; supply moderate; market higher. Lights, 9.90@10.15; heavies, 10.00@10.30; medium, 10.00@10.30; roughs, 7.00@9.20; light pigs, 9.40@9.60; pigs, 9.60@9.85; Ohio hogs, 15 to 20 cents higher than quotations.

CALVES—Receipts, 550; supply fair; market steady; calves, 7.00@17.00.

NEW YORK MONEY MARKET.

New York, Dec. 9 (A.P.).—Call money steady; 4½ per cent all day; time loans firmer; 30 days, 4¾@5; 60-90 days, 4¾@5; 4-6 months, 4¾@5; prime commercial paper, 5@5½; bankers' acceptances steady; 30-60 days, 4⅛@4; 90 days, 4@3⅞; 4 months, 4⅛@4; 5-6 months, 4¼@4⅛; bar silver, 49½; Mexican dollars, 36⅝.

BOND SALES ON NEW YORK EXCHANGE

(Reported direct from the New York Stock Exchange by J. & W. Seligman & Co.)

UNITED STATES GOVERNMENT WAR LOANS.
The following sales are given in lots of $1,000.
(Quotations in dollars and 32ds of a dollar.)

Sale	Issue	Open	High	Low	Last
	UNITED STATES GOVERNMENT WAR LOANS.				
81	Liberty 3½s	99.16	99.16	99.7	99.7
6	Liberty 1st 4¼s	101.6	101.6	101.1	101.1
307	Liberty 4th 4¼s	101.16	101.16	101.10	101.13
11	U S G 4¼s	112.10	112.10	112.4	112.4
3	U S G 4s	108	108	108	108
2	U S G 3¾s	105.10	105.10	105	105
25	U S G 3⅜s, 1947	100.3	100.3	100.3	100.3

FOREIGN GOVERNMENT BONDS.
The Following Sales Are Given in Lots of $1,000.

Sale	Issue	Open	High	Low	Last
	A				
12	Akershus, Dept of, 5s, 1963	90½	90⅝	90½	90½
1	Antioquia, Dept of, A, 7s, 1945	80	80	80	80
1	Antioquia, Dept of, B, 7s, 1945	81	81	81	81
1	Antioquia, Dept of, C, 7s, 1945	80	80	80	80
2	Antioquia, Dept of, D, 7s, 1945	80¼	80¼	80¼	80¼
1	Antwerp, City of, 5s, 1958	93½	93½	93½	93½
26	Argentine Govt 6s, ser A, 1957	99¼	100	99	99¾
30	Argentine Govt 6s, ser B, 1958	99¾	99¾	99	99¼
7	Argentine Govt 6s, June, 1959	99¼	99½	99	99½
9	Argentine Govt 6s, Oct, 1959	99	99	99	99
2	Argentine Govt 6s, May, 1960	99	99	99	99
6	Argentine Govt 6s, Oct, 1960	99¼	99½	99¼	99½
12	Argentine Govt 6s, Sept, 1960	99¼	99½	99¼	99¼
7	Argentine Govt 6s, Feb, 1961	99⅛	99½	99⅜	99⅜
4	Argentine Govt 6s, May, 1961	99¼	99¼	98¾	98¾
3	Australia 5s, 1955	93¾	93¾	93¾	93¾
15	Australia 5s, 1957	93	93¼	93	93¼
5	Australia 4½s, 1956	86¼	86¼	85⅝	85⅝
1	Austrian Govt 7s, 1943	104	104	104	104
	B				
15	Belgium, King of, 6s, 1955	101	101	100¾	101
6	Belgium, King of, 6½s, 1949	105	105	105	105
16	Belgium, King of, 7½s, 1945	115⅜	115½	115¼	115¼
9	Belgium, King of, 7s, 1955	108⅛	108⅛	108⅛	108⅛
11	Belgium, King of, 7s, 1956	106¼	106¼	106	106
3	Belgium, King of, 8s, 1941	111	111	111	111
4	Bergen, City of, 6s, 1949	101¼	101¼	101¼	101¼
17	Berlin 6s, 1958	90⅞	90⅞	90⅝	90⅝
6	Bogota, City of, 8s, 1945	98	98	98	98
20	Bolivia 8s, 1947	95¾	95¾	95⅛	95⅛
13	Bolivia 7s, 1958	83¼	83¾	83¼	83½
7	Bolivia 7s, 1958 ct	82	82	81½	81½
22	Bordeaux, City of, 6s, 1934	102¼	102¼	101¾	102
9	Brazil, U S of, 7s, 1952	89½	89½	89	89
16	Brazil, U S of, 6½s, 1926-57	82	82	81⅛	81⅛
26	Brazil, U S of, 6½s, 1927-57	82	82	81½	81½
21	Brazil, U S of 8s, 1941	100¼	100¼	100	100
10	Bremen, State of, 7s, 1935	100⅞	100⅞	100¾	100¾
6	Brisbane, City of, 5s, 1957	89¼	89¼	89¼	89¼
5	Brisbane, City of, 5s, 1958	89⅛	89⅛	89⅛	89⅛
6	Budapest, City of, 6s, 1962	74	76	74	76
3	Buenos Aires, City of, 6½s, 1955	101	101	101	101
1	Buenos Aires, Prov of, 6s, 1961	89¼	89¼	89¼	89¼
	C				
5	Caldas, Dept of, 7½s, 1946	85½	85½	85	85
9	Canada, Dom of, 5s, 1931	101	101⅛	100⅝	100⅝
4	Canada, Dom of, 5s, 1952	102¼	102½	102¼	102½
3	Canada, Dom of, 4½s, 1936	98½	98½	98½	98½
8	Chile, Rep of, 6s, 1960	91¾	91¾	91¼	91¼
17	Chile, Rep of, 6s, 1961	91½	92	91¼	91½
1	Chile, Rep of, 6s, 1961, Jan	91¾	91¾	91¾	91¾
1	Chile, Rep of, 6s, 1961, Sept	91	91	91	91
7	Chile, Rep of, 6s, 1962	90	90½	90	90
2	Chile, Rep of, 7s, 1942	102½	102½	102⅛	102½
1	Chinese Govt 5s, 1951	22	22	22	22
5	Christiania, City of, 6s, 1954	100½	100½	100½	100½
6	Colombia, Rep of, 6s, 1961, Jan.	76	76⅛	76	76⅛
7	Colombia, Rep of, 6s, 1961, Oct.	76	76⅛	76	76⅛
20	Copen, City of, 5s, 1952	95½	96	95½	96
5	Cordoba, Prov of, 7s, 1942	88	88	87½	87½
5	Cundinamarca, Dept of, 6½s, 1959	71¾	72	71¾	72
10	Czechoslovakia, Rep of, 8s, 1951	110	110	108½	108½
1	Czechoslovakia, Rep of, 8s, 1952	109	109	109	109
	D				
3	Denmark, King of, 6s, 1942	104⅛	104⅛	104⅛	104⅛
16	Denmark, King of, 5½s, 1955	100½	100½	100½	100½
2	Dominican Republic 5½s, 1942	96¼	96⅛	96¼	96¼
17	Dominican Republic 5½s, 1940, 2d.	92	92½	92	92½
1	Dutch E India 6s, 1947	101⅞	101⅞	101⅞	101⅞
	E				
2	Estonia, Rep of, 7s, 1967	77½	77½	77½	77½
	F				
5	Finland, Rep of, 5½s, 1958	86¾	86¾	86¾	86¾
9	Finland, Rep of, 6½s, 1956	94⅞	95	94⅞	95
8	Finland, Rep of, 7s, 1950	97⅝	97¾	97⅝	97¾
[illegible]	Finnish Municip 6½s, 1954 A	90⅛	90⅛	89	89
25	French Govt 7½s, 1941	118	118	117¾	117¾
21	French Govt 7s, 1949	110¾	110¾	110¼	110¼
	G				
46	German Govt 7s, 1949	106½	106½	106½	106½
5	Greek Gov 7s, 1964	98	98¼	98	98
9	Greek Govt 6s, 1968	83⅝	83⅝	83⅝	83⅝
	H				
23	Haiti, Rep of, 6s, 1952	98	98	97½	97½
1	Hamburg, State of, 6s, 1946	95	95	95	95
2	Hungarian Con Mun 7½s, 1945	93½	93½	93	93
3	Hungary, King of, 7½s, 1944	101	101	101	101
	I				
1	Irish Free State 5s, 1960	98	98	98	98
70	Italy, King of, 7s, 1951	96⅛	96⅛	95½	95⅛
	J				
14	Japanese 6½s, 1954	102⅛	102⅛	102⅛	102⅛
12	Japanese Ster 4s, 1931	94½	94½	94½	94½
13	Jugoslavia Bk 7s of 1957	78⅛	79¾	78⅛	79¾
	L				
11	Leipzig, City of, 7s, 1947	99	99	99	99
9	Lyons, City of, 6s, 1934	102⅝	102⅝	102	102¼
	M				
6	Marseilles, City of, 6s, 1934	102⅝	102⅝	101¾	101¾
1	Medellin Municipality of, 6½s, 1954	73	73	73	73
30	Mexico, U S of, 4s, 1910, small	13	13	13	13
40	Mexico, U S of, 4s, 1910, large	13⅛	13⅛	13	13
10	Mexico, U S of, large 6s, 1923	20	20	20	20
2	Milan, City of, 6½s, 1952	86⅝	86⅝	86⅝	86⅝
6	Minas Geraes 6½s, 1958	80⅝	80⅝	80	80
1	Montvideo, City of, 7s, 1952	100½	100½	100½	100½
1	Montevideo, City of, 6s, 1959	94	94	94	94
2	Netherlands 6s, 1972	104½	104½	104½	104½
	N				
6	New South Wales 5s, 1957	91½	91½	91	91
7	New South Wales 5s, 1958	91½	91½	91⅛	91⅛
20	Norway, King of, 5s, 1963	96⅝	96½	96⅜	96½
2	Norway, King of, 5½s, 1965	100⅛	100⅛	100⅛	100⅛
6	Norway, King of, 6s, 1943	102⅝	102⅝	102⅝	102⅝
5	Norway, King of, 6s, 1944	102⅝	102⅝	102⅝	102⅝
1	Norway, King of, 6s, 1952	102¾	102¾	102¾	102¾
2	Nuremburg, City of, 6s, 1952	86	86	86	86
	O				
20	Oslo, City of, 6s, 1955	101½	101½	101½	101½
10	Panama, Rep of, 5s, 1963	89⅝	89⅝	89½	89½
	P				
4	Panama, Rep of, 5½s, 1953	102¼	102¼	102¼	102¼
26	Peru 6s, 1960	77⅞	79	77⅞	79
10	Peru 6s, 1961	78	78	78	78
10	Poland 8s, 1950	93	93	93	93
45	Poland 7s, 1947	84½	84½	84	84
1	Poland 6s, 1940	78	78	78	78
1	Porto Allegre, City of, 8s, 1961	99½	99½	99½	99½
27	Prague, City of, 7½s, 1952	103½	103¾	103½	103¾
	R				
6	Rio de J, City of, 8s, 1946	102⅛	102⅛	101¾	101¾
13	Rio de J, City of, 6½s, 1953	81½	81¾	81	81
2	Rio Gr do Sul, St of, 8s, 1946	100⅛	100⅛	100⅛	100⅛
13	Rio Gr do Sul, St of, 7s, 1966	86⅞	86⅞	86	86
10	Rio Gr do Sul, St of, 6s, 1968	76	76	75½	75½
24	Rome, City of, 6½s, 1952	89	89	88½	89
	S				
9	Salvador, Rep of, 8s, 1948	108	108	108	108
8	Santa Fe, Prov of, 7s, 1942	94¼	95	94	95
2	Sao Paulo, City of, 8s, 1952	103	103¼	103	103¼
2	Sao Paulo, City of 6½s, 1957	85	85	85	85
4	Sao Paulo, State of, 7s, 1956	88	88	87	87
1	Sao Paulo, State of, 8s, 1936	99	99	99	99
6	Sao Paulo, State of, 8s, 1950	100	100	100	100
6	Seine, Dept of, 7s, 1956	106⅞	106⅞	106¼	106⅛
11	Serbs, C & S King of, 8s, 1962	89	89	88	88
14	Serbs, C & S King of, 7s, 1962	78½	79	78½	78¾
35	Silesia, Prov of, 7s, 1958	74¼	74½	74¼	74½
4	Soissons, City of, 6s, 1936	101	101	101	101
1	Sweden, King of, 5½s, 1954	103½	103½	103½	103½
1	Sweden, King of, 6s, 1939	102⅝	102⅝	102⅝	102⅝
4	Switzerland, Govt of, 5½s, 1946	103	103	103	103
7	Switzerland, Govt of, 8s, 1940	109¾	109⅞	109¾	109⅞
	T				
16	Tokyo, City of, 5s, 1952	75⅞	75⅞	75	75
9	Tokyo, City of, 5½s, 1961	88⅝	88⅝	88⅝	88⅝
3	Trondhjem, City of, 5½s, 1957	95¾	95¾	95¾	95¾
	U				
44	U K Gt B & I 5½s, 1937	102¾	102¾	102¾	102¾
3	Uruguay, Rep of, 8s, 1946	107½	107½	107½	107½
24	Uruguay, Rep of, 6s, 1960	97⅜	97⅜	97	97
	V				
3	Venetian Prov Mtg Bank, 7s, 1952	90	90	90	90
3	Vienna, City of, 6s, 1952	85	85	85	85
	W				
1	Warsaw 7s, 1958	78¼	78¼	78¼	78¼
	Y				
15	Yokohama, City of, 6s, 1961	95⅞	95⅞	95⅞	95⅞
	DOMESTIC BONDS—RAILS AND MISCELLANEOUS.				
	A				
11	Abitibi Power & Paper 5s, 1953	83½	83½	83½	83½
10	Abraham & Strauss 5½s, 1943	101⅞	101⅞	101¾	101¾
59	Allegheny Corp 5s, 1944	102¾	102¾	102¼	102½
5	Allegheny Corp 5s, 1949	102¼	102½	102¼	102½
8	Allis-Chalmers 5s, 1937	100	100	99	99
2	American Ice 5s, 1953	89⅛	89⅛	89	89
40	Amer I G Chemical 5½s, 1949	106½	106½	105⅞	106
16	American International 5½s, 1949	98	98	97	98
8	Amer Smelt 5s, 1947	101	101	101	101
9	Amer Sugar Ref 6s, 1937	103	103	102¾	102¾
681	Amer Tel & Tel 4½s, 1939	151½	152½	147½	147½
12	Amer T & T col tr 5s, 1946	103⅛	104	103	104
19	Amer T & T col 5½s, 1943	106⅞	106⅞	105½	106
81	Amer Tel & Tel 5s, 1960	104½	104½	103¾	103¾
16	Antilla Sugar 7½s, 1939	47	49	47	49
5	Armour & Co 4½s, 1939	89⅝	89⅝	88⅝	88⅝
11	Armour & Co of Del 5½s, 1943	86	86	85⅝	85⅝
2	At T & S F gen 4s, 1995	94⅛	94⅛	93	93
10	At T & S F 4½s, 1998	134	134¼	133¾	134
1	At T & S F 4s, 1905-1955	94⅛	94⅛	94⅛	94⅛
2	At T & S F Ariz Div 4½s, 1962	98	98	98	98
2	Atlantic Refining 5s, 1937	101⅞	102	101⅞	102
	B				
3	B & O 1st 4s, 1948	92	92	91⅝	91⅝
7	B & O cvt 4½s, 1933	99	99	99	99
3	B & O 1st g 5s, 1948	103¾	104	103¾	104
5	B & O ref & gen 5s, 1995	102¾	102¾	102⅝	102⅝
11	B & O ref 6s, 1995	109	110	109	110
2	B & O (P L E & W Va) 4s, 1941	93½	93½	93½	93½
6	B & O (Tol & Cinn) 4s, 1959	85¾	86	85⅝	86
10	B & O 5s, ser D, 2000	102¾	102¾	102	102
59	Batavian Petroleum 4½s, 1942	93⅝	93⅝	93	93
1	Bell Tel of Pa 5s, ser C, 1960	105⅛	105⅛	105⅛	105⅛
1	Bell Tel of Pa 5s, ser B, 1948	104⅛	104⅛	104⅛	104⅛
2	Berlin Elec Elev 6½s, 1956	85¾	85¾	85¾	85¾
6	Berlin City Elec 6½s, 1951	88¾	89½	88¾	89½
5	Berlin City Elec 6½s, 1959	88¼	88¼	87¾	87¾
1	Beth Steel 5s, 1936	101	101	101	101
6	Beth Steel 5½s, 1953	105½	105⅞	105½	105⅞
7	Beth Steel 6s, 1948	104¾	104¾	104¾	104¾
2	Beth Steel ref 5s, 1942	103½	103½	103½	103½
1	Bklyn Edison 5s, A, 1949	99⅞	99⅞	99⅞	99⅞
15	Bklyn Edison 6s, 1930	100¾	101	100¾	101
3	Bklyn Man Tran 6s, 1968	96¼	96¼	96¼	96¼
3	Buff R & P 4½s, 1957	91¾	91¾	91¾	91¾
3	Bush Term Bldg 5s, 1960	100¼	100¼	100	100
	C				
1	Canadian Nat 4½s, 1954	94	94	94	94
27	Canadian National 4½s, 1957	95¼	95½	95¼	95½
2	Canadian National 4½s, 1968	94¾	94¾	94¼	94¼
8	Canadian National 5s, gtd, 1934	100¾	100¾	100½	100½
3	Canadian Pac 5s, 1944	101⅞	102	101⅞	102
1	Central Pacific 1st 4s, 1949	91¼	91¼	91¼	91¼
1	Central Pacific 5s, 1960	102½	102½	102½	102½
14	Certainteed Prod 5½s, 1948	65	65	64	65

Sale	Issue	Open	High	Low	Last
5	Ches & Ohio cvt 4½s, 1930	99¾	99¾	99¾	99¾
25	Ches & Ohio 4½s, 1993	96¾	96¾	95¾	95¾
2	Ches & Ohio cons 5s, 1939	102¾	102¾	102¾	102¾
13	Ches Corporation 5s, 1947	99½	99½	99¼	99¼
8	C & E Ill 1st cons g 5s, 1951	77	77	76	76½
12	Chi Great Western 1st 4s, 1959	64½	65½	64½	65
223	C M St P & Pac 5s, 1975	93⅛	93¼	92¾	92¾
148	C M St P & Pac ajs 5s, 2000	73¼	73½	73	73
281	Chi & N W 4¾s, 1949, cv	100⅝	100½	100¼	100⅝
3	Chi & N W 7s, 1930	101	101	101	101
24	Chi R I & P ref 4s, 1934	95½	95½	95¼	95⅜
10	Chi R I & P 4½s, 1952	94¼	94⅜	94¼	94⅜
1	Chi R I & P g 4s, 1988	88½	88½	88½	88½
1	Chi Union Station 6½s, 1963	115½	115½	115½	115½
6	Chile Copper 5s, 1947	96	96¼	96	96¼
1	C C C & S L r & i 5s D, 1963	103½	103½	103½	103½
7	Columbia Gas & El 5s, 1952, May	100¼	100¼	100	100
1	Columbian Gas & El 5s, 1952, April	100¼	100¼	100¼	100¼
2	Commercial Invest 6s, 1948	95	95	95	95
134	Commercial Invest 5½s, 1949	88	88	88	88
4	Connecting Rwy-Lgt 4½s, 1951	93	93	93	93
1	Consolidated Gas N Y 5½s, 1945	105½	105½	105½	105½
4	Cons Coal of Md 1st 5s, 1950	62	62	62	62
1	Container Corp of Am 6s, 1946	93½	93½	93½	93½
3	Cuba Cane Sugar cvt 7s, 1930	40	40	40	40
1	Cuba Rwy 1st 5s, 1952	82⅝	82⅝	82⅝	82⅝
2	Cuba Rwy 6s, 1936	91	91	91	91
13	Cuyamel Fruit Co 6s, 1940	103	103	103	103
	D				
1	Delaware & Hudson 5s, 1935	100½	100½	100½	100½
1	Delaware & Hudson 5½s, 1937	103½	103½	103½	103½
1	Delaware & Hudson sec 7s, 1930	101	101	101	101
2	Denver & Rio Grande 1st 4s, 1936	93	93	93	93
8	Den & Rio Grande cons 4½s, 1936	96	96	96	96
7	Den & Rio Grande West 5s, 1955	92½	92½	92	92
1	Detroit Edison 1st & ref 6s, 1940	108	108	108	108
2	Dodge Bros 6s, 1940	94½	95	94½	95
10	Duke-Price Pow 6s, 1966	104	104	104	104
25	Duquesne Light 4½s, 1967	99½	99½	99½	99½
2	Erie 1st cons 4s, (pr ln), 1996	87¼	87¼	87¼	87¼
1	Erie 1st cons g ln 4s, 1996	101½	101½	101½	101½
16	Erie gold 4s, A, 1953	84½	85	84½	85
10	Erie gold 4s, B, 1953	85⅛	85⅛	85⅛	85⅛
43	Erie R R 5s, 1967	97½	97½	96¾	96⅞
	F				
1	Fed Lt & Trac 6s, ser B, 1954	92¼	92¼	92¼	92¼
1	Fiat 7s, 1946	109	109	109	109
1	Fiat 7s, 1946, x-war	91¼	91¼	91¼	91¼
31	Fla East Coast 1st & rf 5s, 1974	54¾	55½	54½	55
6	French Nat S S Lines 7s, 1949	103	103¼	103	103¼
	G				
20	Gen Cable 5½s, 1947	98⅞	99	98⅞	99
12	Gen Motors Accep 6s, 1937	101⅞	101⅞	101½	101½
2	Gen Public Service 5½s, 1939	95	95	95	95
4	Gen Steel Casting 5½s, 1949	102⅝	102½	102⅝	102½
3	German Cen Agri Bk 6s, 1960, July	81	81	80¾	80¾
30	German Cen Ag Bk 6s, 1960, Oct.	81¼	81¼	80¾	80¾
6	German Cen Ag Bk 6s, 1938	85⅞	85⅞	85	85
9	German Gen Elec 7s, 1945	101	101	101	101
2	German Gen Elec 6½s, 1940	106	106	106	106
1	German Gen El 6½s, 1940, x-war	97⅛	97⅛	97⅛	97⅛
1	Goodrich 6½s, 1947	105⅝	105⅝	105⅝	105⅝
9	Goodyr T & R 5s, 1957	91⅝	91⅞	91⅝	91⅞
3	Grand Trunk of Can deb 7s, 1940	110	110	110	110
12	Gt Cons El Pow of Japan 7s, 1944	97¾	98	97¾	98
4	Gt Cons El P of Japan 6½s, 1950	92½	92½	92	92
1	Great Nor 5½s, 1952	108	108	108	108
18	Great Nor 7s, 1936	110¼	110¼	110	110
	H				
5	Harpen Mining Corp 6s, 1949	88	88	88	88
5	Havana El 5½s, 1951	65¾	65¾	65	65
25	Hudson Coal Co 5s, 1962	69½	70	69½	70
2	H & M 1st & ref 5s, A, 1957	97	97¼	97	97¼
36	H & M adj inc 5s, 1957	78	78	77½	77¾
2	Humble Oil 5½s, 1932	101½	101½	101½	101½
2	Humble Oil 5s, 1937	100	100	100	100
	I				
15	Ill Central 4¾s, 1966	99¼	99⅜	99¼	99⅜
2	Ill Cent col tr g 4s, 1953	88½	88½	88½	88½
1	Indiana Limestone 6s, 1941	76¼	76¼	76¼	76¼
36	Inland Steel Co 4½s, 1978	93½	93½	92½	92½
49	Interb R T ref 5s, 1966	65½	65⅞	65¼	65¾
46	Interb R T ref 5s, 1966, sta	65	65¾	65	65½
1	Interl & Gt N adj 6s, 1952	87⅛	87⅛	87⅛	87⅛
7	Interl & Gt N 5s, 1956, B	95½	95½	95½	95½
1	International Match 5s, 1947	97½	97½	97½	97½
15	Internatl Mer Mar sf 6s, 1941	97	97	97	97
7	Internatl Paper ref 6s, 1955	91½	91⅝	91½	91½
5	Internatl Tel & Tel 4½s, 1952	94⅜	94⅜	94¼	94¼
62	International Tel & Tel 4½s, 1939	131¾	132	129	129¼
1	Italian Public Utility 7s, 1952	92¾	92¾	92¾	92¾
	K				
3	Kansas City S 1st g 3s, 1950	75½	75½	75½	75½
1	Kansas C S ref & imp 5s, 1950	100¼	100¼	100¼	100¼
2	Kansas C Term 1st 4s, 1960	89¾	89¾	89¾	89¾
35	Krueger-Toll Co 5s, 1959	96	96	95½	95⅝
6	Lautaro Nitrate 6s, 1954	84⅛	84⅛	83¼	83¼
2	Lehigh Valley gen 4s, 2003	87½	87½	87½	87½
5	Long Island 5s, 1937	97⅛	97⅛	97⅛	97⅛
2	Lorillard Co 5s, 1951	81½	81½	81½	81½
12	Lorillard Co 5½s, 1937	88½	88	88⅛	88½
12	Lorillard Co 7s, 1944	105⅜	105⅜	105	105
1	Louis Gas & El 5s, 1952	102½	102½	102½	102½
56	Loew's, Inc. 6s, 1941	103	103	103	103
3	Louis & Nash 4s, 1940	94½	94½	94½	94½
2	Louis & Nash 1st ref 5½s, 2003	70¾	70¾	70¾	70¾
5	Louis & Nash 7s, 1930	101	101	100⅞	100⅞
	M				
1	Midvale Steel 5s, 1936	100⅛	100⅛	100⅛	100⅛
1	Milwaukee El 6s, 1961	100	100	100	100
1	M St P S S M cons 5s, 1938, gtd.	99¼	99¼	99¼	99¼
2	M St P & S S M 6s, 1946	98¾	98¾	98¾	98¾
11	Mo Kans & Tex pr lien 4s B, 1962	87¼	87¼	87	87
16	Mo Kans & Tex pr lien 5s A, 1962	102	102	102	102
3	Mo Kans & T 5% cu ad 5s A, 1967	102½	102½	102½	102½
114	Missouri Pacific 5s ser F, 1977	100¼	100¼	99⅞	100¼
30	Missouri Pacific 5½s, 1949	109	109	108⅜	108⅜
30	Missouri Pacific gen 4s, 1975	76¾	76¾	76¼	76¼
9	Missouri Pacific 5s ser G, 1978	100⅛	100⅛	100⅛	100⅛
1	Mortgage Bank of Chile 6s, 1961	88⅝	88⅝	88⅝	88⅝
4	Mortgage Bank of Chile 6½s, 1957	94½	95	95½	95
1	Mtge Bk of Colombia 7s, 1946	73	73	73	73
23	Mutual Union Tel 5s, 1941	98⅛	98⅛	98⅜	98⅛
	N				
27	Nat Dairy Products 5¼s, 1948	98⅛	98⅛	97⅞	98
7	N O T & Mex 5½s, 1954	102½	102½	102¼	102¼
21	N Y C & H R deb 4s, 1934	97⅝	97⅝	97½	97½
5	N Y Cent 5s, 2013	105½	105¾	105½	105½
8	N Y Cent cvt deb 6s, 1935	105¾	105¾	105¾	105¾
1	N Y & Chi & St L 6s, 1931	101⅝	101⅝	101⅝	101⅝
15	N Y Chi & St L 5½s A, 1974	106¼	106⅞	106¼	106⅞
1	N Y Edison 6½s, 1941	112½	112½	112½	112½
1	N Y N H & H 4s, 1955	83⅝	83⅝	83⅝	83⅝
10	N Y N H & H 4s, 1957	78	79	78	79
31	N Y N H & H 4½s, 1967	93	93	92¼	93
26	N Y N H & H cvt 6s, 1948	128¼	130	128¼	130
43	N Y State Rys cons 4½s, 1962	22¼	23	22	23
4	N Y State Rys 6½s, 1962	22¼	22¼	22¼	22¼
5	N Y Tel ref 6s, 1941	106⅞	107	106⅞	106⅞
1	N Y Tel deb 6s, 1949	110¾	110¾	110¾	110¾
5	Norddeutch-Lloyd-Bre 6s, 1947	91	91	90½	90½
2	North Amer Edison 5½s, 1963	102	102	102	102
8	Nor Pacific gen 3s, 2047	65⅛	65½	65⅛	65½
23	N Pac ref & imp 6s, 2047	113	113	112½	112½
1	Nor. States P 5s, 1941	102	102	102	102
	O				
3	Oriental Dev 6s, 1953	95	95	95	95
	P				
1	Pac Gas & El 5s, 1942	101½	101½	101⅛	101½
5	Pac Tel & Tel 5s, 1937	102½	102½	102½	102½
3	Pac T & T ref 5s, 1952	103½	103½	103½	103½
10	Pan-Amer P & T 6s, 1940	95½	95½	95⅛	95½
4	Pan-Amer P & T 7s, 1930	104½	104½	104½	104½
3	Pan-Amer P & T 6s, 1934	104¼	104¼	104	104
17	Para-Fam-Lasky 6s, 1947	99¼	99½	99	99
10	Paris-Lyons Med Rwy 6s, 1958	101	101½	101	101½
15	Paris-Lyons Med Rwy 7s, 1958	104⅞	104⅞	104¾	104¾
16	Penn Co 4¾s, 1963	99	99	98¾	98¾
1	P R R g m 4½s, ser A, 1965	98	98	98	98
6	Penn R R 6½s, 1936	109	109¼	109	109¼
3	Penn R R 7s, 1930	100⅝	100⅝	100⅝	100⅝
3	Philadelphia Co 5s, 1967	98¾	98⅞	98½	98⅞
4	Phil & Reading C & I 5s, 1973	83⅛	83⅛	83	83
43	Phil & Reading C & I 6s, 1949	98	98	97	98
4	Postal Tel & Cable 5s, 1953	94¾	95	94¾	95
6	Public Service of N J 4½s, 1948	183	183	183	183
7	Pub S El & Gas 4½s, 1967	98½	98¾	98½	98¾
3	Pub S El & Gas 5s, 1965	103½	103½	103½	103½
2	Punta Alegre Sugar 7s, 1937	61	61	61	61
7	Pure Oil 5½s, 1937	100⅛	100⅛	99⅞	99⅞
	R				
10	Reading 4½s, 1997	98½	98½	98½	98½
11	Remington Rand 5½s, 1947	94¼	94¼	94	94
2	Rhine Westphalia Elec 6s, 1952	87¼	87¼	87¼	87¼
10	Rhine Westphalia Elec 6s, 1953	91¾	91¾	91	91
1	Rhine West Elec 5s, 1953, x-war	83¼	83¼	83¼	83¼
28	Richfield Oil of Calif 6s, 1944	98½	98½	98½	95½
	S				
4	Saxon Pub Wks 7s, 1945	94½	94½	94½	94½
2	Saxon Pub Wks 6½s, 1951	90	90	90	90
4	Saxon State 7s, 1945	95	95	95	95
5	S A L Ry ref g 4s, 1959	59	59	59	59
12	S A L Ry adj 5s, 1949	57	57½	57	57½
17	S A L adj 5s, 1949, ct.	47½	49	47½	49
9	S A L Ry 6s, 1945	76⅛	76⅛	75	75
9	Seaboard-All Florida 6s, 1935, A.	70⅝	70¾	70⅝	70¾
1	Seaboard-All Florida 6s, 1935, B.	74	74	74	74
1	Shell Union Oil 5s, 1947	95	95	95	95
1	Shinyetsu Elec 6½s, 1952	90	90	90	90
2	Siemens & Halske 6½s, 1951	101½	101½	101½	101½
2	Siemens & Halske 7s, 1935	103	103	103	103
1	Silesian Elec 6½s, 1946	83	83	83	83
8	Silesian Am 7s, 1941	92	92	92	92
7	Sinclair Crude Oil 5½s, 1938	96¾	97	96¾	96¾
11	Sinclair Pipe Line 5s, 1942	94¾	95	94¾	94¾
2	Sinclair Oil 7s, 1937	101½	101½	101¼	101¼
1	Sinclair Oil 6½s, 1938	100¾	100¾	100¾	100¾
31	Sinclair Oil 6s ser D, 1930	99¾	99⅞	99¾	99¾
1	Skelly Oil 5½s, 1939	95	95	95	95
21	Southern Pacific ref 4s, 1955	91½	91½	91½	91½
69	Southern Pacific 4½s, 1969	99¼	99¼	99	99
4	Southern Pacific 4½s, 1968	96	96	95½	95½
3	Southern Rwy 5s, 1994	108	108	108	108
1	Southern Rwy 6s, 1956	116½	116½	116½	116½
2	Southern Rwy gen 6½s, 1956	122	122	121⅞	121⅞
28	St L S F R pr ln ser A 4s, 1950	88⅝	88⅝	88⅝	88⅝
2	St L S F R pr ln ser B 5s, 1950	101½	101½	101½	101½
43	South Bell Tel 5s, 1941	102	102	101⅝	101⅝
1	Southwest Bell Tel 5s, 1954	104	104	104	104
23	Standard Oil of N J 5s, 1946	103	103	102½	103
3	Standard Oil of N Y 4½s, 1951	97	97	97	97
1	Stevens Hotel Co 6s, 1945	90	90	90	90
	T				
3	Tenn Elec Power 6s, 1947	106	106	105⅝	105⅝
35	Texas Corp 5s, 1944 rct.	102	102⅛	101¾	102
2	Texas & Pacific 5s, C 1979	100½	100½	100½	100½
2	Tex & Pacific La div 5s, 1931	100¼	100¼	100¼	100¼
5	Third Ave adj 5s, 1960	34	34	34	34
9	Tokyo Elec Light 6s, 1953	88⅝	88⅝	88½	88⅝
	U				
13	Union Drug of Del 5s, 1953	95	95½	95	95½
3	Union Elect 5s, 1933	100	100	100	100
3	Union Pacific 1st g 4s, 1947	94⅛	94⅛	94⅛	94⅛
9	Union Pac 1st & ref 4s, 2008	92	92	92	92
7	Union Pacific 4s, 1968	89	89	88½	88½
1	United Biscuit Co 6s, 1942	100½	100½	100½	100½
20	United Steel of Burbach 7s, 1951	104½	104¾	104½	104¾
1	United Stl Corp 6½s A, 1951	86	86	86	86
11	U S Rubber 5s, 1947	84	85	83	83¾
4	Utilities Pow & Lt 5½s, 1947	89⅛	89⅛	89⅛	89⅛
	W				
2	Wabash 1st 5s, 1939	101½	101½	101½	101½
5	Wabash B 5s, 1976	100½	100½	100½	100½
7	Wabash 5½s, 1975	103½	103½	103	103
4	Warner-Quinlan Co 6s, 1939	89	89	88	88
7	West Maryland 4s, 1952	80	80	80	80
14	West Maryland 5½s, 1977	97¼	97¼	97¼	97¼
8	West Pac 1st 5s, 1946	97⅞	98	97⅞	98
5	West Union 5s, 1951	102	102	102	102
2	Wickwire S Steel 1st 7s, 1935	28	28	28	28
2	Wickwire S Steel cv 7s, 1935	31	31	31	31
	Y				
14	Youngstown S & Tube 5s, 1978	101	101	100½	100¾

Total bond sales today, $13,500,000; Saturday, $6,397,000; week ago, $17,704,000; year ago, $11,074,000.

LIVE STOCK MARKETS.

Chicago, Dec. 9 (A.P.).—(U. S. Department of Agriculture)—HOGS—Receipts, 46,000, including 22,000 direct; market mostly 15 to 25 cents higher than Friday; top, 9.55; bulk good to choice, 190-300 lbs., 9.35@9.50; 140-180 lbs., 9.00@9.38; packing sows, 8.15@8.60; butchers, medium to choice, 250-300 lbs., 9.00@9.55; 200-250 lbs., 9.15@9.55; 160-200 lbs., 9.00@9.50; 130-160 lbs., 8.65@9.45; packing sows, 8.00@8.65; pigs, medium to choice, 90-130 lbs., 8.00@9.00.

CATTLE—Receipts, 22,000; calves, receipts, 3,000; market slow; tendency lower on all slaughter classes; few choice light yearlings practically steady; best yearlings paid around 16.00; bulls steady; vealers tending lower; slaughter classes, steers, [illegible] choice, 1,300-1,500 lbs., 12.00@14.50; 1,100-1,300 lbs., 12.00@15.25; 950-1,100 lbs., 12.25@15.75; common and medium, 850 lbs. up, 8.00@12.50; fed yearlings, good and choice, 750-950 lbs., 12.50@15.75; heifers, good and choice, 850 lbs. down, 11.75@14.75; common and medium, 7.75@11.75; cows, good and choice, 7.75@10.25; common and medium, 5.75@7.75; low cutter and cutter, 4.50@5.75; bulls, good and choice (beef), 8.75@10.00; cutter to medium, 6.75@9.25; vealers, milk fed, good and choice, 11.00@15.00; medium, 10.00@11.00; cull and common, 7.00@10.00; stocker and feeder steers, good and choice, all weights, 10.25@11.00; common and medium, 8.00@10.00.

SHEEP—Receipts, 28,000; market fully 25 cents lower; early bulk fat lambs, 12.50@12.75; top, 13.25; fat ewes, 5.50@5.75; feeding lambs quotable steady; lambs, good and choice, 92 lbs. down, 12.35; medium, 11.00@12.35; common, 9.25@11.00; ewes, medium to choice 150 lbs. down, 4.75@6.25; cull and common, 2.50@5.00; feeder lambs, good and choice, 11.75@12.75.

New York, Dec. 9 (A.P.).—CATTLE—Receipts, 3,100; steady, good steers, 12.80@13.00; common to medium, 10.50@12.70; State bulls, 7.50@9.25; cows, 3.00@8.25.

VEALERS and CALVES—Receipts, 6,200; irregular; vealers, good to choice, 16.50@18.50; medium, 13.00@16.00; culls to common, 9.50@12.00; calves, common to medium, 6.50@10.00.

SHEEP and LAMBS—Receipts, 14,190; lower; lambs, good to choice, 13.00@13.50; medium, 11.50@12.75; common, 8.00@11.00; culls, 2.00@4.00.

HOGS—Receipts, 6,230; no sales reported.

ENTRY BLANK

BRIGHTER COMMUNITY CHRISTMAS EDITOR,
THE WASHINGTON POST:

Please enter the undersigned in the Individual Home Brighter Community Contest of the Electric League and The Washington Post. I agree to comply with the rules set forth and to abide by the decision of the judges.

NAME ....

ADDRESS ....

....

....

Holiday Lighting Supported By Citizens' Associations

Results of Demonstration Last Week Apparent in Demands for Speakers to Outline Post-Electric Program to Sectional Groups.

Citizens Associations of Washington, meeting between now and Christmas, are going to hear their delegates to the Federation of Citizens Associations describe the splendid effects which may be obtained from a comparatively small set of lights, all because the federation at its meeting last week was given a sample of what The Washington Post-Electric League "Brighter Community Christmas" program means.

Dr. George C. Havenner, president of the federation and chairman of the committee sponsoring the brighter Christmas idea, gave a portion of the meeting to Harry R. Carroll, representing the Electric League and William Knowles Cooper, prominent Washingtonian. While these two men were outlining plans for making the Capital the most beautiful city in the world during the holiday season, a switch was suddenly turned and the space behind the speakers' table was illuminated. Delegates gasped and there was an immediate demand for speakers to explain the idea further to the various associations.

Community spirit in connection with the Brighter Community Christmas program is rising steadily and the two communities, Wesley Heights and Saul's Addition, which have previously won the silver loving cup for having the best outdoor decorated sections, are striving to repeat with a score of other communities endeavoring to win the prize for the first time.

As explained to federation delegates, the cost of placing outdoor lights to brighten homes and lawns is so small in comparison to the amount of good cheer distributed, that the effort is well worth the while of any resident of the Capital.

Each citizens' association has been urged to organize a committee which will see to it that the community has as many homes decorated as possible, making chances for winning the cup better than if only a few homes show colored lights. In addition there are many prizes for the individuals who do the best job of brightening up their homes and lawns during the holidays.

All communities and residences must be registered, however, on one of the entry blanks printed with this story. These blanks appear daily, only in The Washington Post, and may be mailed either to The Post or the Electric League of Washington.

COMMISSIONS TO GO TO COLORED CADETS

De Priest Will Present Group With Awards Today at Dunbar Field.

DESIGNERS ARE LISTED

Commissions will be presented to officers of the Ninth Brigade, Washington High School Cadets, this morning at 9 o'clock by Representative Oscar DePriest. The ceremony will be held on the field adjacent to Dunbar High School and will be reviewed by Dr. F. W. Ballou, superintendent of schools; Assistant Supt. Garnet C. Wilkinson and members of the Board of Education. The brigade represents students of Armstrong, Dunbar and Cardozo High Schools, all colored.

Officers to receive commissions are: Colonel, Barnett Anderson; major, adjutant, Melvin Madison; major, supply officer, William Moore; captain, intelligence officer, Edward Gerald; warrant officers, Randall Spencer, Milton Hines.

Lieutenant colonels, Ernest Amos, Clarence Macdonald.

Captains, Theodore Mayo, adjutant; Alvin Douglass, supply officer; Charles Overhall, intelligence officer; Eugene Queen, adjutant; Nathaniel Wright, supply officer; William Fullford, intelligence officer.

Majors, Earl Pree, Norman Gaskins, Leon Triplett, William Johnson.

First lieutenants—Adjutants: James Wise, Harold Sims, Ronald Grayson, Harry A. Breedlove.

Second lieutenants—Supply officers: James Carter, Edward Lucas, William Hawkins, Vernon Reynolds.

Captains: Charles Shumate, Harry A. Risher, William Brooks, Leon Dowling, William Wormley, Ellsworth Dyson, William Starks, Alonzo B. Turner, Wendell H. Cooper, Bernard L. Coleman, Alfred B. Jackson, Jerome L. Vass.

First lieutenants: George Donald, George Pettross, Thornton McKinney, Reuben Postell, Oliver Franklin, Leonard Robinson, William H. Bailey, Ashby Blakey, Horace Lloyd, Wilbur C. Wallace, Robert Swales, Chauncey W. Grimes.

Second lieutenants: John J. Hawkins, Bernard Washington, Perry Davidson, Richard Cook, Thomas E. Gardner, James Johnson, William Carson, Haywood Furr, Robert Marshall, Rudolph Whitney, Elmore C. Moten.

Band: Captain, Luther Critchlow; first lieutenant, Sterling Lloyd; second lieutenant, James Green.

RECREATION FUNDS TO BE CONSOLIDATED

Chest Membership Provides for Revenues of New Organization.

GRANT APPROVES MOVE

Community recreational activities of the District will be placed on a virtually self-supporting basis through the organization of the National Capital Civic Fund, it was announced yesterday.

This movement will bring about consolidation of at least ten appeals for funds. This will result in elimination of the cost of raising such funds, reduction of the aggregate amount to be raised and improvement of the methods of conducting the projects, it was pointed out.

The civic fund has been accepted for membership in the Community Chest and the funds will be raised in the regular chest drive, instead of through individual campaigns. In the new civic fund will be included sums for such community activities as the Fourth of July Festival, Community Christmas Festival, Midsummer Festival, Community Institute, Community Drama Guild, Model Aircraft League, tennis tournament, track activities and marathon and Community Basket Ball League.

E. C. Graham is president of the civic fund, William Montgomery, first vice president; E. J. Murphy, second vice president; Maj. Julius I. Peyser, treasurer, and Mrs. Philip S. Smith, secretary.

Lieut. Col. U. S. Grant 3d, custodian of public buildings and grounds, believes that under the new organization, it will be possible to erect grandstands and seats upon public grounds to be sold to defray expenses.

NEW YORK PRODUCE.

New York, Dec. 9 (A.P.).—BUTTER—Unsettled; receipts, 8,150; creamery, higher than extra, 43½@44; extra (92 score), 42¾@43; first (88 to 91 score), 35½@42; packing stock, current make, No. 1, 29½@30; No. 2, 28.

CHEESE—Firm; receipts, 37,279; State, whole milk flats, fresh, fancy, 23; do., held, 26@26½.

EGGS—Unsettled; receipts, 6,601; mixed colors, fresh-gathered extra, 56@57; extra first, 54@55; first, 50@53; seconds, 45@47; refrigerator, best marks, 41@42; extra first, 39½@40; first, 38¼@39; second, 36@37½. Nearby hennery, white, closely selected, extra, 58@60; nearby and nearby Western hennery, white, first to average extra, 48@57 nearby white pullets, 43@46; nearby hennery, brown, fancy to extra fancy, 61@64; Pacific Coast, white, extra, 57@58; extra first, 55@57.

POULTRY—Dressed, firm; chickens, fresh, 25@36; frozen, 28@40; fowls, fresh, 21@34; frozen, 20@34; old roosters, 20@24; Turkeys, fresh, 27@39. Live poultry not quoted.

SUGAR—Raw, spots, duty paid, 3.71; refined, 5.00 for fine granulated.

COFFEE—Spot, dull; demand quiet; Rio No. 7, 10¼; Santos No. 4, 16¾.

SECURITIES PRICE AVERAGES

New York, Dec. 9 (A.P.).—Bond market averages:

	Monday.	Sat.
Ten first-grade rails	83.22	93.28
Ten secondary rails	97.52	97.76
Ten public utilities	93.73	93.77
Ten industrials	98.26	98.28
Combined average	95.68	95.77
Combined month ago	94.39	.....
Combined year ago	96.84	.....
Combined two years ago	99.59	.....
Combined three years ago	96.24	.....

Stock market averages:

	50 Indus.	20 R.R.	20 Util.
Today	177.9	134.9	147.4
Previous day	180.5	134.8	229.2
Week ago	166.2	130.3	200.1
Year ago	189	127.2	179.1
Two years ago (weekly avg.)	143.2	123	124.2
Three years ago (weekly avg.)	107.1	105.8	103.8
High (1929)	252.8	167.8	353.1
Low (1929)	143.1	117.7	156.6

TREASURY CERTIFICATES.

(Reported by J. & W. Seligman & Co.)

Rate.	Maturity.	Bid.	Offer.
4¼s	Dec. 15, 1929	100	
4¾s	Dec. 15, 1929	100	1-32
5⅛s	Mar. 15, 1930	100 17-32	100 19-32
4⅞s	June 16, 1930	100 31-32	101 1-32
3½s	Mar. 15, 1932	99 26-32	99 29-32
3½s	Sept. 15, 1932	99 26-32	99 29-32
3½s	Dec. 15, 1932	99 25-32	99 29-32

COTTONSEED OIL MARKET.

New York, Dec. 9 (A.P.).—COTTONSEED OIL—Prime crude, 7.37½; prime summer yellow, spot, 8.75; December closed 8.80; January, 9.02; March, 9.22; May, 9.39; July, 9.54.

$600,000 Strike Fund Authorized

Garment Workers Request Five-Day Work Week for U. S. Employes.

Cleveland, Dec. 9 (A.P.).—A strike fund of $600,000, for a two-year period, was authorized by delegates to the annual convention of the International Ladies Garment Workers Union in session here today.

By unanimous vote the convention went on record as authorizing the union to collect $5 a year for two years from the 65,000 members of the organization. A small part of the fund, which will run slightly more than $600,000 will be used to clear the union of indebtedness.

The action today follows on the heels of the convention's approval of three strikes in New York and one each in Cleveland, Boston, Philadelphia and Baltimore, which will involve nearly 100,000 workers in the garment industry.

Officers will be nominated before the closing session late tomorrow. Resolutions calling on President Hoover to institute a five-day week among Government employes, asking freedom for Thomas Mooney and Warren K. Billings, and requesting union counsel, Morris Hillquit, to drop action against Communists ousted from the union were adopted.

French Seek Methods To Protect Film Trade

Paris, Dec. 9 (A.P.).—The French government is seeking a solution for its disagreement over films with American movie producers in the form of customs duties, Francois Poncet, minister of fine arts told the Chamber of Deputies today.

The minister said that the Americans had totally rejected the quota scheme applied by the French government and that it seemed preferable to seek another solution. Whatever solution was reached, he promised that the government would protect the interests of French authors and producers.

NEW YORK GRAIN.

New York, Dec. 9 (A.P.).—WHEAT—Spot, weak; No. 1 Northern spring, c. i. f. New York, 1.50¼; No. 2 hard winter, f. o. b. New York, 1.32¼; No. 2 Manitoba, 1.52⅛; No. 2 mixed durum, 1.25¼; No. 2 amber durum, 1.30¼.

CORN—Spot, easy; No. 2 yellow, c. i. f. New York, 1.06½; No. 3 yellow, 1.03½.

OATS—Spot, easy; No. 2 white, 57.

FEED—Quiet; city bran, 100-pound sacks, 37.60; Western bran, 36.60.

HAY—Steady; No. 1, 25.00; No. 2, 23.00@24.00; No. 3, 21.00@22.00; sample, 14.00@17.00.

RYE—Easy; No. 2 Western, 1.14⅛, f. o. b. New York, and 1.12⅝, c. i. f. export.

92 NEW MEMBERS IN BOARD OF TRADE

Various Groups Represented Among Those Inducted Yesterday.

YEAR RECORD IS BROKEN

Ninety-two new members were admitted to the Washington Board of Trade yesterday, breaking all membership records for the year:

They are:

Daniel Fraad, Henry O. Fraad, Henry B. Buck, Daniel S. Bethune, George T. Black, O. Kenneth Byerly, jr., Thomas R. Charshee, William M. Clark, Harry H. Conrad, William H. Cranford, Cesar F. Delean, John J. Deviny, George Dewey, Ralph A. Drain, Wallace Duff, G. E. Ellis, William J. Ellis, S. C. Farrell, LeRoy Ferguson, Frank Fisher, R. Douglas Fitton, Leo J. Fitzgerald, George A. Fleishell, Ray Fox.

Norman B. Frost, G. Fitch Gardner, C. Powell Grady, Charles F. Gramlich, Louis J. Grayson, W. A. Gruman, A. L. Harvin, E. O. Harned, William P. Harms, Charles W. Harnsberger, R. S. Harrington, Harold S. Harwood, Augustus W. Hines, David K. Holther, Ralph H. Honser, J. Benjamin Howell, Samuel J. Hughes, Leon S. Hurley, Edward J. Kelly, R. C. Kemp, F. L. Kendrich, C. M. Shreve.

Hubert G. King, Maurice P. King, John H. Libby, W. H. Luckett, Robert C. McCarthy, M. Mahorner, jr., Michael Marshall, William E. Miller, Fred L. Morgan, Louis Raymond Newton, Earl R. Mickerson, A. G. Nichols, jr., James G. Nicholson, Warner J. O'Leary, Guy Patten, W. J. Patterson, B. M. Price, James F. Pullman, Joseph R. Pumphrey, Roger S. Quinn, William C. Roughton, Franklin H. Refert, Frank A. Rule, Alva Sale.

Rex B. Shelley, Richard F. Showalter, Wilbur G. Sindell, George C. Smith, C. L. Steidel, Wilbur A. Streett, H. D. Shipley, John T. Smith, Harold R. Smoot, O. J. Graham, H. B. Graham, S. C. Sutton, W. H. Thies, A. C. Thompson, Robert Townsend, Alexander M. Walker, Raymond A. Walsh, Rolf D. Weeks, William Henry Whittlesey, William J. Wicklin, Guy Withers and Carroll Wright.

Plea for Snook Review To Be Considered Today

Columbus, Ohio, Dec. 9 (A.P.).—The State Supreme Court will consider tomorrow the plea of Dr. James Howard Snook for right to have the State's highest tribunal review his conviction of the murder of Theora Hix, Ohio State University coed.

Dr. Snook, a former professor of veterinary medicine at the university, is under sentence to be executed December 20. Motions to be heard by the court are to determine whether it will review the action of the lower courts in finding him guilty of first degree murder. One motion is by the defense, asking review on the grounds that alleged errors in the conduct of his trial were made by the Common Pleas Court. The other motion is by the State, asking dismissal of his petition in error filed as of right because a constitutional question is raised.

West Coast's Long Drought Is Broken

Showers and Snow Come After Longest Dry Spell Since Year 1849.

San Francisco, Dec. 9 (A.P.).—Showers in the lowlands and snow in the mountains today had broken the Pacific Coast's record drought. Farmers, stock men, power company officials, forest rangers and health officers expressed relief at the opening of the skies. Prayers for rain, offered in churches, found answer today in falling barometers.

The present precipitation extends roughly over the area northward to the Canadian border from a line drawn from San Francisco to Salt Lake City. The heaviest rain of the last 24 hours was reported in Portland, Oreg., where 2¼ inches fell, nearly as much as for the whole previous five months.

The dry spell was the most severe recorded since the United States Weather Bureau was established here in 1849.

Wheat farmers in eastern Oregon and Washington rejoiced over the rain, which they said would have time to seep into the ground before freezing weather comes and thus assist germination of the early wheat crop.

Horne's Creditors File Claims to $1,380,660

London, Dec. 9 (A.P.).—Seventy-three proofs of debt totaling £276,132 ($1,380,660) were lodged today at the first meeting of the creditors of H. S. Horne, a young London financier, who resigned from several companies on November 27 after filing a personal bankruptcy petition.

Horne's total liabilities are not known at present, but he estimates them at £330,000 ($1,650,000). He attributed his insolvency to unprecedented depreciation of his holdings, which slumped £620,000 in value ($3,100,000). It was stated that the companies are not affected by his personal bankruptcy.

Service to Transients Described at Meeting

Service to needy transients was the topic at a meeting of the Council of Social Agencies Committee on Transients yesterday afternoon at the E street branch of the Y. W. C. A. Miss Harriett E. Anderson, of the National Association of Travelers Aid Societies, as the principal speaker, discussed charity work of this sort as it is conditioned in other cities, particularly in New York.

Miss Nell L. William and Miss Ruth Allison Hudnutt, who are making a local survey, reported on the transient situation in Washington. Mrs. John J. O'Connor presided.

Italian Senate Hails Royal Match.

Rome, Dec. 9 (A.P.).—The Italian Senate today received with an ovation the official announcement of Crown Prince Humbert's engagement to Princess Marie Jose of Belgium. Premier Mussolini said that the government associated itself wholeheartedly with the Senate's demonstration of homage to the crown prince.

U. S. Soldier Killed in Fall.

Honolulu, Dec. 9 (A.P.).—Private William F. Russell, of Fort de Russy, near here, was killed yesterday in an 800-foot fall from a precipice. The fall was believed to have been accidental. Russell was from Montclair, N. J.

THIN SESSION MARKS DAY'S BOND TRADING

Combined Averages Show Slight Decline; Rails Retain Their Gains.

FOREIGN ISSUES STEADY

New York, Dec. 9 (A.P.).—The bond market held irregular today in a dull, thin session. Buying orders from important sources had dried up temporarily, for time money rates, which had been at 4½ to 4¾, rose to 4¾ to 5 per cent, with most of the business at the latter level.

In the absence of demand, prices drifted lower in all groups and for the first time since the liquidation that accompanied the break in stocks the Associated Press combined average showed a decline. Losses, however, were minute in most instances.

United States Government Liberties and Treasury notes, which had been climbing for a fortnight, sagged in rseponse to the stiffer money rates. Dealings in most of the listed issues were exceptionally small.

Rails lost a little ground, but supply and demand in this pivotal group seemed about equalized. Small declines in Atchison general 4s, Chesapeake & Ohio refunding 4½s, Rock Island 4½s, New York Central 5s and the St. Louis and San Francisco obligations were offset by advances in Atlantic Coast Line first 4s, New Haven debenture 4s, Nickel Plate 5½s, Pennsylvania gold 5s, Northern Pacific general 3s and Reading general 4½s. Some of the speculative and semi-speculative rails were fairly strong. Adjustment income bonds advanced.

The liberal mixture of gains and losses was just as apparent in the industrials and utilities. New York Telephone general 4½s, Niagara Falls Power 6s, General Steel Castings 5½s and Allis Chalmers 5s lost about a point each, but numerous secondary issues in both groups made small gains.

Convertibles showed erratic fluctuations on the movement of stocks. Closing quotations were irregular with American Telephone 4½s off 3¾, International Telephone 4½s off 2¼, and Atchison 4½s off ¾, while American I. G. Chemical 5½s, Chicago & Northwestern 4¾s, Reading Coal & Iron 6s and the two Alleghany 5s moved up fractionally.

Trading in the foreign group was in small volume. Leading European government loans ruled steady and some of the South Americans advanced.

LOCAL STOCK EXCHANGE

Sales—Regular call, 11:15 a. m.:
Capital Traction Co., 10 at 75½, 6 at 75¾, 4 at 75¾.
Potomac Elec. 5½% pfd., 1 at 104.
Nat'l Mtge. & Inv. pfd., 50 at 3⅞, 200 at 3⅞.
After call:
Wash. Gas 6s, 1936, Ser. B, $100 at 102, $100 at 102.
Capital Traction 5s, $1,000 at 91¾.
Union Trust Co., 3 at 273.
Wash. Loan & Trust, 10 at 500.
Peoples Drug Stores pfd., 10 at 108.

BONDS. PUBLIC UTILITIES.	Bid.	Ask
Amn. T. & Tel Conv. 4½s	97⅝	....
Amn. Tel. & Tel. Col. Tr. 5s	101⅝	....
Ana. & Pot. River R. R. 1st 5s	80¾	85
Ana. & Pot. River Guar 5s	91	96
C. & P. Telephone of Va. 5s	100½	103
Capital Traction 1st 5s	91½	92
City & Suburban Ry. 1st 5s	80½	81
Georgetown Gas Lt. 1st 5s	97½	100
Pot El Pow cons 5s	100	....
P. E. P. gl. & ref. 6s	106	....
Wash., Alex. & Mt Ver ctfs	....	....
Wash., Balto. & Annap. 1st 5s	65	69
Wash. Gas Lt. Gen. 5s	99	101
Wash. Gas Lt. Co., Ser. A 6s	101	103
Wash. Gas Lt. Co., Ser. B 6s	103	....
W. R. & E. cons 4s	83¼	86
MISCELLANEOUS.		
Barber & Ross, Inc., 6½s	88¼	90
Chamb'rlin-Vand'rb't Htl. 6½s	60	100
Chevy Chase Club 1st 5½s	100	....
Dist. of Col. Paper Mfg. 1st 6s	88	96
Pot. Joint Stk. Land Bk. 5s	93	97
Wash. Consolidated Title 6s		100
Wash. Market Cold Stge. 5s	95	....
STOCKS PUBLIC UTILITIES.		
Amn. Tel. & Tel	233	....
Capital Traction	75¼	76
Washington Gas		110
Nor. & Wash. Steamboat	260	295
Potomac Elec. Power pfd. 6s	108	110
Pot. El. Pow. 5½% pfd.	104	105
Wash. Ry. & El. com	450	600
W. R. & E. Co. pfd.	94	96
Wash., Balt. & An. com	6	....
Wash., Balt. & An. pfd	6	....
NATIONAL BANKS.		
Capital	250	300
Columbia	400	450
Commercial (stamped)	258	265
District	219	230
Federal-American	290	305
Liberty	200	215
Lincoln	415	430
Metropolitan	375	400
Riggs	530	548
Second	210	....
Washington	285	300
TRUST COMPANIES.		
Amer. Sec. & Trust	435	465
Continental Trust	133½	....
Merch. Bank & Trust Co.	130	140
National Savings & Trust	525	550
Union Trust	270	300
SAVINGS BANKS.		
Bank of Bethesda	65	74
Commerce & Savings	330	....
East Washington	35	45
Potomac Savings	325	....
Sec. Sav. & Commercial	476	500
Seventh Street	305	....
United States	500	....
Washington Mechanics	50	60
FIRE INSURANCE.		
American	300	....
Corcoran	150	....
Firemen's	42	....
National Union	21	27
TITLE INSURANCE.		
Columbia	8	14
Real Estate	175	....
Title & Inv. Co. of Md. com	30	....
Wash. Cons'd Title Co. pfd	50	....
MISCELLANEOUS.		
Barber & Ross, Inc., com	17	20
Chevy Chase Dairy pfd	102	108
Col. Sand & Gravel Co. pfd	87	95
Commercial Natl. Co. pfd	101¼	103
D. C. Paper Mfg. Co. pfd	55	86
District Natl. Securities pfd	95	102
Federal Storage Co pfd	115	125
Federal-American Co. com	31	34
Federal-American Co. pfd	98	....
Lanston Monotype	105	107
Merch. Tfr. & Storage com	112	120
Merch. Tfr. & Stge. pfd	99	103
*Mergenthaler Linotype	105	107½
Nat. Mtge. & Inv. Co. pfd	3⅞	4
*Peoples Drug Stores pfd	107	111
Real Est. Mtge. & Guar. pfd	7¼	7¼
Security Storage	115	120
Terminal Ref. & Wh's Corp	48	53
The Carpel Corporation	22¾	35
Wash. Mech. Mtge. Co. com	11	15
Wash. Medical Bldg. Corp	100	....
Woodward & Lothrop pfd	105¼	....

*Ex dividends.

CHICAGO STOCKS.

	Bid.	Asked.
Assd. Apparel	35½	37
Balaban & Katz	61	64
Bendix	38	38½
Borg & Warner	35¾	36
Butler Bros.	21	21⅝
Chi City & Conn. Ry. com	1⅛	1½
Chi. City & Conn. Ry. pfd	10	11
Com. Edison	250	260
Consumers com	5	8
Consumers pfd		65
Elect. Household	42	42¾
Great Lakes Dredge	161	167
Illinois Brick	26	27
Libby, McNeil & Libby	18⅝	19½
McCord Rad. A	34	45
Middle West Util. pfd	100¾	101
Middle West Util. new	28	28½
Midland Steel	78	85
Minn Honeywell	61	125
National Leather	2¼	2½
Public Service Com. $100 par	240	260
Public Service pfd	240	260
Quaker Oats com	235	250
Quaker Oats pfd	100	115
Swift & Co	138½	139
Swift International	35	36
John R. Thompson	36¾	37
U. S. Gypsum	47	49
Wahl Co.	8	9¼
Yellow Taxi	26	26⅛

THE METAL MARKET.

New York, Dec. 9 (A.P.).—COPPER—Quiet; electrolytic, spot and future, 18.

IRON—Steady; No. 2, f. o. b. eastern Pennsylvania, 20.00@21.00; Buffalo, 17.00@18.00; Alabama, 13.00@14.00.

TIN—Firm; spot and nearby, 39.75; future, 40.37.

LEAD—Steady; spot, New York, 6.25; East St. Louis, 6.10.

ZINC—Quiet; East St. Louis, spot and future, 5.90@6.00.

ANTIMONY—8.50.

QUICKSILVER—124.00.

London, Dec. 9 (A.P.).—Standard copper, spot, £68 15s; future, £68 12s 6d. Electrolytic, spot, £83; future, £84. Tin, spot, £169 5s; future, £172 10s. Lead, spot, £21 5s; future, £21 10s. Zinc, spot, £20 10s; future, £21 2s 6d.

NEW YORK CURB MARKET TRANSACTIONS OF YESTERDAY

Sales in hundreds.		High	Low	Close
	A			
2	Aeronautical Indust	8¾	8½	8½
1	Aeronautical war	1¾	1¾	1¾
5	Aero Sup B	12⅝	12¼	12¼
1	Aero Underwriters	15	15	15
1	Agfa Ansco	19¾	19¾	19¾
12	Ainswth Mfg(2½a)	24	23	24
1	Ala Gt South (7g)	122	122	122
2	Allegheny Gas	6	6	6
1	Allied Mills	14⅞	14⅞	14⅞
45	Allied Pow & Lt	44	41½	42
1	All P&L 1st pf (5)	75¼	75¼	75¼
4	Allison Drug A	1	1	1
8	Aluminum Co Am	316	300½	309¾
4	Alum Co Am pf (6)	109¼	109	109¼
2	Aluminum Ltd	139	135	139
1	Am Arch (3)	36	36	36
1	Am Beverage	6	6	6
2	Am Brit & Cont	6⅛	6⅛	6⅛
5	Am Br Bov Fd	12	12	12
2	Am Chain (3)	33	32	32
3	Am Cit P&L A(3r)	41	40	41
27	Am C P&L B(10%f)	20¾	18⅞	20
32	Am C Pow A(.30a)	25	24⅜	25
3	Am C Pow opt war	4½	4½	4½
1	Am Cont Oilfields	⅛	⅛	⅛
175	Am Cyan B (1.60)	28½	27⅝	27⅞
4	Am Dept Stores	4¾	4¾	4¾
50	Am D T NJpf(7)AS	110	110	110
10	Am Equities	18	16⅞	17¾
55	Am & F Pow war	77	70	70
34	Am Gas & El (1a)	134½	122	122
6	Am Gas & El pf(6)	105½	105	105½
114	Am Invest B	15¾	13¾	13⅞
38	Am Invest war	8⅞	7½	7½
300	Am Lt & Tr (10)AS	240	238	240
25	Am Mfg (3) AS	48	48	48
1	Am Maracaibo	1⅞	1⅞	1⅞
2	Am Nat Gas	8¾	8¾	8¾
9	Am Rad Corp (1)	36⅞	35⅛	36⅞
1	Am Salaman (3½g)	56	56	56
6	Am Solv & Chem	15	15	15
2	Am S&C conv pf(3)	30½	30	30
444	Am Superpower (1)	30⅝	28½	29
11	Am Super 1st pf(6)	96½	96	96½
2	Am Super pf (6)	90	90	90
2	Am Yvette	28⅞	25	28⅞
4	Am Yvette new	6	5	6
24	Amster Trad (1½)	28	27½	28
12	Anchor Post F (2a)	15¾	15	15
243	AngAm vot cod(.73)	17¼	16⅝	16½
66	AngAm n v cod(.73)	17	16¼	17
3	Anglo Chil Con N	23⅜	23	23
9	Anglo Nor Hold	3	3	3
1	Apponaug (2)	63	63	63
6	Arcturus Radio T	13	12	12
15	Arizona Globe	⅛	⅛	⅛
1	Arizona Power	27⅞	27⅞	27⅞
9	Arkansas Nat Gas	11⅛	10¾	10¾
53	Ark Nat Gas A	10⅞	10½	10¾
4	Ark Nat Gas pf(.60)	8	8	8
1	Asso Dye & Print	3⅜	3⅛	3⅜
3	Asso Laundry(.20a)	2⅝	2½	2⅝
48	Asso El Ind Ltd	6¼	5⅞	6
25	Asso G&E A (2.40g)	42⅞	42⅛	42⅞
15	Asso G & El deb rts	11⅞	11¼	11¾
1	Asso Rayon	5⅜	5⅜	5⅜
2	Atl Cst Fish (1.40)	25¾	25⅜	25⅜
4	Atl Fruit & Sugar	⅜	⅜	⅜
1	Atlas Plywood (4)	25	25	25
4	AutVM cv pr pt (2)	17¾	17	17¾
2	Aviat Corp Amer	22¾	22	22
2	Aviation Credit	13¼	13¼	13¼
1	Axton F Tob A 3.20	40½	40½	40½
	B			
2	Bancomit Corp	48⅜	48	48⅜
50	Baumann(L)pf(7)AS	80	80	80
5	Bellanca Aircft vtc	7	6½	6¾
2	Bentley Chain(1.30)	12¾	12⅝	12⅝
1	Bickford (1)	17	17	17
1	Bliss (EW) (1)	24⅞	24⅞	24⅞
38	Blue Ridge	9¾	8¾	9⅛
45	Blue R cvt pf (3g)	36⅞	36	36⅜
3	Blyn Shoe	2¼	1¾	1¾
82	Brazil Tr & Lt (2)	47⅛	45½	45½
40	Brill pf AS	80	80	80
1	Brillo Mfg (1.20)	16¼	16¼	16¼
1	BritAmT reg (1.20g)	29½	29½	29½
1	British Celanese	4⅞	4⅞	4⅞
2	Bruck Silk Mills (2)	21	21	21
1	Buckeye Pipe L (6g)	69¼	69¼	69¼
2	Bulova Wch pf(3½)	38½	38½	38½
12	Burma Ltd (.31g)	3⅞	3⅞	3⅞
2	Butler Bros (2)	21⅞	21⅛	21⅞
2	Buzza Clark	3¾	3¾	3¾
	C			
2	Cable Radio T vtc	4¾	4½	4½
4	Cable & Wire A	3½	3½	3½
25	Cable & Wire B	1⅞	1¾	1⅞
4	Cable & Wire pf	4½	4½	4½
66	C A M Co vtc	⅝	½	½
2	C A M Co pf	3	2⅞	2⅞
2	Camden Fire In(1g)	24	23¼	23¼
38	Can Marc Wireless	3⅞	3⅜	3⅞
11	Carib Syn	1⅞	1⅞	1⅞
1	Carnegie Metals	7⅞	7⅞	7⅞
13	Celanese Corp Am	32¼	31	31
2	Celanese 1st pf (7)	93½	93½	93½
1	Celluloid Corp	16½	16½	16½
10	Cent At States	7⅜	6¾	7⅜
7	Cen P Ser A (1¾r)	36¾	36½	36¾
1	Cen & S W Uti n	21⅞	21⅞	21⅞
16	Cen St Elec (.40a)	27¼	26	26
1	CenStEl cvt pf n (6)	85	85	85
15	Centrif Pipe (.60)	5⅞	5¾	5¾
1	Chain Store Dev	7¾	7¾	7¾
10	Chain Store Stk(6f)	12½	12⅛	12⅛
16	Ches & Ohio new	54¾	54	54½
353	Cities Service (.30a)	30⅞	30	30¼
1	Cities Service pf (6)	89¾	89¾	89¾
4	Clark Lighter A	1¼	1⅛	1⅛
8	Cleve Tractor	23⅞	21⅜	21⅜
1	Colom Syndicate	⅛	⅛	⅛
17	Colon Oil	6⅝	6⅛	6¼
10	Com Edison (8) AS	263½	262½	263½
2	Com Pow pf (6)	100⅞	100⅞	100⅞
139	Com & South war	4¼	4	4⅛
2	Com Wat Wks	14¾	13⅞	13⅞
9	Comstock Tunnel	⅜	⅜	⅜
6	Cons Aircraft	15½	15	15½
47	Cons Cop Min	6⅛	5⅝	6⅛
7	Cons Dairy P (2A)	21¾	19⅞	20½
7	Cons G & E B(3.60)	95	94¼	94¼
5	Cons Instrument	5	4⅞	4⅞
11	Cons Laundries	11	10⅞	11
14	Con Ret Stores (1)	12¼	11⅞	11⅞
5	Cons Royalty (.60)	4½	4½	4½
5	Cont Oil Me vtc	16⅞	16¼	16¼
6	Cooper B pf A (3)	43	41	43
1	Copeland Prod A	6⅛	6⅛	6⅛
58	Cord Corp	15½	13⅛	15
7	Cor & Reynolds	20	18½	19⅛
8	Cor & Rey pf A (6)	90	87	88
1	Cosden Oil pf	58	58	58
113	Creole Pet	6¾	6⅜	6¾
3	Cresson Gold (.08)	⅜	⅜	⅜
22	Crocker & Wheeler	27	24⅜	24⅜
1	Crosse & B pf (3½)	38¾	38¾	38¾
1	Crow Milner (2)	30	30	30
2	Cur Airports ctfs	3¾	3⅜	3¾
6	Cur Flying	7	6⅞	7
11	Cur Wright war	2⅞	2⅜	2¾
5	Cusi Mex Min	2¼	2⅛	2⅛
	D			
10	Darby Pet (1)	9¼	9	9
2	Davis D Sts Al ctfs	3¾	3¾	3¾
125	Deere & Co (6) AS	440	431	440
11	De Forest Radio	7¾	7⅛	7¼
3	De Havi old (½)	6¾	6⅛	6¾
6	De Hav new (½)	6¾	6	6¾
2	Derby Oil	5¼	5¼	5¼
25	Detroit Aircraft	8¾	8¼	8⅝
1	Dixie Gas Util	14	14	14
2	Doehler Die-Cast	20	19½	19½
10	Dolores Esperanza	⅛	⅛	⅛
1	Douglas Aircraft	16⅛	16⅛	16⅛
250	Draper Cor (4) AS	72	71	72
6	Dubilier Condenser	9¾	8¾	9¼
1	Duke Pow (5)	159¾	159¾	159¾
58	Durant Mot	5¾	5¼	5⅝
1	Duval Tex Sul	15	15	15
2	Duz Inc A	1⅛	1⅛	1⅛
3	Duz Inc ctfs	¾	¾	¾
	E			
36	Earl Radio	⅝	½	⅝
6	Eastern Gas & Fuel	25	25	25
18	East States Pow B	26	24⅛	24⅛
3	Eastern Util A	11⅛	11⅛	11⅛
6	Eisler Elec	16	15¼	15⅜
1025	El Bond&Sh (6%f)	94	87	87¼
6	El Bond&Sh pf (6)	103	102⅝	103
36	El Pow Asso	32¼	30	30
30	El Pow Asso A	29	27¼	28
44	El Pow&Lt opt war	27	26	26
1	El Pow&Lt 2d pf(7)	100⅛	100⅛	100⅛
18	Electric Share (1a)	19⅝	18¾	19⅝
4	Elec Share pf (6)	89¾	89¾	89¾
1	EmpGas&F 7% pf(7)	86⅝	86⅝	86⅝
13	Empire Pow (2)	40⅞	39	40⅞
13	Emp P Ser A (1.80)	20½	18⅞	20½
1	Empire Steel	12	12	12
2	Employ Reins (1½)	25¾	25¾	25¾
17	Eng Gold Mines	⅞	⅞	⅞

Sales in hundreds.		High	Low	Close
11	Evans Wallo Lead	5⅛	4¾	4¾
	F			
5	Fabrics Finishing	5⅛	4	5⅛
1	Fageol Mot	2⅝	2⅝	2⅝
7	Fairchild Aviation A	4½	3⅞	4
7	Fairey Aviation	3⅞	3	3⅛
220	Fajardo Sugar AS	62	60	60
1	Fandango Corp	1	1	1
1	Fansteel Prod	9	9	9
1	Fed Screw (3½g)	33	33	33
6	Federated Metals	25	23½	23½
7	Fiat rcts	19⅞	19¾	19⅞
1	Film Insp Mach	1¾	1¾	1¾
2	Financ Invest (8%f)	6½	6¼	6¼
3	First Nat Cop	⅛	⅛	⅛
11	Fokker Aircraft	19¼	18¼	19
1	Foltis Fisher	10⅞	10⅞	10⅞
30	Ford Mot Can A	35	31	31
10	Ford Motor France	8½	8½	8½
48	Ford Motor Ltd	12	11⅝	12
5	Foremost Dairy	12	10	10
1	Foremost Da p(1.60)	16	16	16
20	Fourth Natl Inv	38	37	38
117	Fox Theater A	12⅜	11	11⅜
2	Freed Eisemann	¾	¾	¾
	G			
1	Garlock Pack (1.20)	21	21	21
50	Gen Am Inv Co	12½	12	12½
2	Gen Am Inv pf(6)	84	84	84
74	Gen Baking	4⅛	3⅞	4
24	Gen Bak pf (6)	61	60	60
2	Gen Cable war	19	17	19
70	GenElec Ltd reg(½)	11½	11⅜	11½
29	Gen Gas & El A	16⅞	16½	16⅞
7	Gen Ind Alcohol	16¾	16	16½
2	Gen Print Ink (2½)	44⅛	44	44⅛
11	Gen Realty & Util	14	13⅞	14
2	GenRealty&Util p(6)	82	81⅞	81⅞
6	Gen Theater Eq vtc	33¾	33	33⅜
6	Glen Alden Coal(10)	121	120	121
12	Globe Underwriters	14⅜	14½	14⅜
32	Gold Coin	⅛	⅛	⅛
17	Gold Seal Electric	5½	5⅛	5⅜
5	Golden Center Min	4⅛	4	4⅛
2	Goldfield Cons	⅜	⅛	⅛
168	Goldman Sach(6%f)	47	44½	44⅞
3	Gorham, Inc pf (3)	35¼	35	35
50	Gotham Knitbac	2⅜	2⅛	2¼
6	Graymur	36⅞	35½	36⅜
140	Gt A & P NV (5)AS	235	226	235
2	Gt A & P 1st pf(7)	117	116	117
5	Groc St Prod vtc	13⅞	13½	13½
1	Guardian Invest	4⅛	4⅛	4⅛
26	Gulf Oil C Pa(1½)	157	148	155
	H			
8	Hall Print (1¼)	29⅜	26	29⅜
12	Hap Candy St A	1⅜	1½	1½
11	Haygart Corp	41⅜	39⅜	41⅜
19	Hazeltine (1)	21⅞	20	21
2	Helena Rubenstein	7⅝	7⅛	7⅛
83	H Walker G&W (1)	13¾	12½	12½
1	Hollinger G M(.60)	4⅞	4⅞	4⅞
1	Homaokla Oil	3⅞	3⅞	3⅞
1	Hormel G (2)	40	40	40
5	Horn & Hard(2½g)	44	44	44
2	Houdaille Her cv pf	25¼	25⅛	25¼
2	Houston Gulf Gas	9⅛	9⅛	9⅛
47	Hudson Bay M & S	10¼	9¾	10
11	Humble O&R (2g)	93⅝	92	92
21	Huyler St Del	12	12	12
52	Hydro El Serv (2)	39¼	38	38
5	Hygrade Food	12¾	12	12
	I			
1	Ill Pipe Line (20)	322	322	322
5	Imp Chem	6⅝	6½	6½
14	Imp Oil Can n (½)	29⅞	29	29
22	Ind Ter Illum(2¼g)	24⅝	23⅛	23⅛
3	Ind Pipe L n (2¼g)	41	40⅝	40⅝
1	Indus Fin ctf(10%f)	19¾	19¾	19¾
7	Insull Util	59½	58	58
100	Insull Util pf (5½)	82	81⅞	82
4	Insull Util 2d pf(6)	86⅛	84	84
6	Ins Co N A (2½g)	64½	63⅞	64
3	Ins Sec (1.40)	19½	19⅜	19½
2	Intercoast Trade	23	23	23
43	Intercon Pet	1¼	1⅛	1¼
1	Int Hold & Inv	5⅞	5⅞	5⅞
2	Inter Perfume (1)	8	8	8
99	Internat Pet (.62½)	24	22¾	22¾
7	Inter Prod	6½	5⅝	5⅝
2	Inter Saf Raz B(3g)	15	15	15
5	Inter Superpof(1a)	39½	39	39½
1	Inter Util A (3½)	38½	38½	38½
2	Inter Util B	8⅝	8½	8½
10	Interstate Equities	14⅞	14½	14⅜
8	Inter Eq cvt pf(3)	42½	41½	42½
6	Ital Superpower A	12½	11⅞	11⅞
3	Ital Superpo deb rts	7⅞	7⅛	7⅞
	J			
1	Jonas Naumb pf (3)	18¼	18¼	18¼
	K			
4	Kleinert (2½)	26⅛	25	25⅛
4	Kolster Brandes	1½	1⅜	1½
	L			
4	Lackawanna Sec (4)	38	37⅛	37⅛
3	Lakey F&M (2 40g)	10	10	10
2	Land Co Fla	3⅛	3	3
2	Landis Mach (3)	74⅝	74½	74½
4	Langen Un B B (2)	31	30	30
3	Lazarus Co	22	21⅜	21⅜
2	Lefcourt Real pf (3)	28	28	28
1	Lehigh C & N (4)	115	115	115
59	Lehman Corp	80	77⅞	77⅞
31	Leonard Oil	2¼	2⅛	2⅛
1	Lerner Stores (2)	41⅝	41⅝	41⅝
7	Lily Tul Cup (1½)	19¼	18½	19¼
3	Lion Oil (2)	22¾	22¼	22¼
10	Loew's deb rts	16	16	16
15	Lone St G n (.80)	39⅞	39	39
13	Lg Is Lgt (.40)	45⅞	44⅞	44⅞
63	La L & E	3½	3⅛	3⅛
	M			
3	MacMarr Stores	24	23⅛	24
1	Magdalena Syndic	¼	¼	¼
3	Mangel Stores	19⅞	19	19⅞
2	Mapes C Mfg(2½g)	40½	40	40½
2	Marc In M (.52½)	11⅝	11⅝	11⅝
36	Marine Midld (1.20)	40	39	40
2	Marion Stm Shov	12¾	11½	11½
16	Mavis Bott Co	1½	1¼	1¼
1	Mayflower Assoc	53½	53½	53½
3	Memphis Nat Gas	12¾	12½	12¾
5	Mesabi Iron	1¼	1¼	1¼
1	Metal & M (1.20)	9¾	9⅛	9⅛
3	Massey Harris	46	44½	44½
3	Met Ch St	36¼	35	35
4	Mex Ohio Oil	2½	2⅛	2½
4	Mid Roy ct pf (2)	20⅝	19	20⅝
13	Midland Stl new	50	45¼	50
2	Midland Un(1½%f)	23	23	23
79	Mid West Util n	29	27⅜	28
2	Midwest Ut A war	4⅜	4	4
2	Midwest Ut B war	4½	4⅜	4½
7	Midw Ut pf x-w(6)	100⅝	100½	100⅝
1	Miller & Sons (2)	40	40	40
1	Min Co Can (¼)	3	3	3
16	Mo Kan PL(5%f)	18⅜	18	18½
5	Montecatini deb rts	1½	1½	1½
2	Md's In pt pf(3¾g)	40¼	40¼	40¼
4	Morrison Elec (1)	38	36¼	36¼
8	Mount Pr (1.60)	10½	10½	10½
	N			
2	Nat Am Co (2)	9¾	9¼	9¼
11	Nat Aviation	10½	9⅞	10½
10	Nat Biscuit n	77⅜	76¼	76½
1	Nat Dy pf A (7)	104	104	104
8	Nat Fam St (1.60)	21⅜	20	21½
2	Nat Fam St pf (2)	26	26	26
2	Nat Fd Pr A (2½)	17⅝	17⅝	17⅝
2	Nat Fd Pr B (4%f)	4⅜	4⅜	4⅜
1	Natl Fuel & Gas(1)	27¾	27¾	27¾
31	National Investors	17	16⅞	16⅞
1	National Leather	2	2	2
1	Nat P & Lgt pf (7)	108½	108½	108½
10	Nat Pub S A(1.60)	26⅞	25½	26⅞
8	Nat Rub Mach(2)	22½	22½	22½
2	Nat Screen (1.60)	20⅛	20	20
7	Nat Sug Ref NJ(2)	35	34	35
10	Nat Trade Journal	8⅛	6⅝	7⅛
17	Nat Transit (1½g)	22½	22⅛	22½
7	Nat Union Radio	7	6	6
3	Nauheim Pharm	2¼	1⅞	1⅞
7	Nauheim Ph pf	4⅞	4	4⅜
1	Nett, Inc, A(1.60)	18	18	18
4	Nehi Corp (1.30)	17	17	17
1	Nehi Corp, pf(5¼)	74	74	74
4	Nevada Cal Elec	60	57	60
30	N E Pow pf(6)AS	88½	88½	88½
1	N J Zinc n (4g)	67	67	67
1	N M & Ariz Ld	3½	3½	3½
36	Newmont Min (4a)	128¼	123	127
6	Newport Co	28¾	28½	28½
1	N Y Auction (1½)	11	11	11
1	NY & H Ros(2¼g)	16	16	16
28	N Y Investors(1.20)	27	26½	26¾
25	N Y Invest war	2¼	1½	2¼
2	N Y Mdse (2½g)	30	25	30
1	N Y Pet Roy (1)	15¼	15¼	15¼
25	NYT 6½% pf(6½)AS	114	114	114
2	N Y Tran n(1.70g)	17¼	17	17¼
1033	Niag Hud Pow (.40)	14	13⅝	13⅝
83	Niag Hud P, A war	3¾	3½	3½
4	Niag Hud P, B war	7⅞	7⅜	7¾
1	Niag Shares (1-40f)	23	23	23
5	Niles Bem Pond	30	29½	30
4	Nipissing Min (.30)	1⅞	1¾	1¾
6	Noma Elec (1.60)	15¾	15	15

Sales in hundreds.		High	Low	Close
16	Noranda Mines (3)	37	36	36
73	N Am Aviation	5⅝	5⅛	5½
1	N Am Util Sec	6⅝	6⅝	6⅝
1	N A U S 1st pf(6)	90⅝	90⅝	90⅝
150	North P L (5g)AS	52¼	52	52¼
10	N Ind P S 7%pfAS	94	94	94
27	N States P A(8)	193¾	189	189¾
7	Northwest Eng (3)	20½	20⅛	20¼
2	Novadel Agene (2)	22⅝	22½	22½
	O			
152	Ohio Cop	1¾	1⅛	1⅜
7	Ohio Oil (2⅝g)	71½	71⅛	71½
12	Oil Stocks A(½b)	10⅛	9⅞	9⅞
2	Out Mot A(1.80)	12⅞	12¾	12⅞
12	Outboard Mot B	5½	5	5
	P			
11	P G&E 1st pf(1½)	26⅜	26⅛	26¼
5	Pac Pub Ser(1.30)	32¼	31⅝	32¼
23	Pacific West Oil	15⅛	15	15
2	Pantepec Oil Venez	3⅛	3⅛	3⅛
13	Param Cab (2.40)	15⅛	14⅞	15
5	Par Fam Lasky n	27⅛	27⅛	27⅛
1	Parke Davis (1.40g)	45	45	45
2	Patterson Sargent	27⅜	27⅜	27⅜
501	Pennroad Corp	15⅜	14⅜	14⅝
1	Penn O Ed (1¼a)	52	52	52
160	PennOEd pr pf7 AS	105	104¼	105
5	Penn Wat & P (3)	79⅞	79⅞	79⅞
2	Peo Dr Store (1)XD	49⅝	47	47
3	Peo Lt P A (2.40r)	38½	38⅛	38½
10	PennOEd 7% pf AS	104¼	104¼	104¼
9	Perryman El	11	10	11
68	Petrol Corp (1½)	23⅛	22¾	23
2	Philip Morris	½	½	½
7	Pilot Rad A (1.20)	10½	10⅜	10½
12	Pitney Bowes n(.20)	12	11⅜	11⅞
1	Pitts Forging Co	10	10	10
3	Pitts Pl Gl (3g)	54⅞	54	54
1	Pitts L Erie Ry (5)	120	120	120
8	Powdrell&Al (4½g)	81⅝	77⅞	79⅞
1	Pratt & Lambt (5g)	64½	64½	64½
21	Premier Gold (.24)	1¾	1⅝	1⅝
69	Prince & Whitely	10¾	10⅜	10¾
28	Prince & Wh pf (3)	37½	36½	37½
34	Prudential Invest	18¼	17½	17½
34	Pub Util Hild Co	19	18½	19
1	Puget Sd Pow pf(6)	99½	99½	99½
	R			
1	Radio Products	20	20	20
1	Rainbow L Prod A	15	15	15
5	Reiter Foster (.40)	3¼	3⅛	3⅛
7	Reliance Manage(4)	23⅞	23	23
36	Reynolds Bros	9	5⅛	6
3	Reynolds Met (2.40)	26	26	26
2	Richmond Radiator	4¼	3¼	3¼
4	Rike & Kum (2.20)	31¼	31	31¼
29	Roan Ant Cop	30⅜	29⅝	29¾
118	Rochester Cen Pow	23¾	21½	21½
10	Rockland L&P tr ctf	23¼	22⅛	22⅛
150	Rolls R Am pf AS	16	16	16
3	Rolls Royce Ltd	10⅞	10⅛	10⅞
20	Roosevelt Field	4	3⅞	3⅞
1	Ross Gear & T (3)	30¼	30¼	30¼
2	Rudd Guenther (2)	29	28¾	28¾
6	Ryerson&Son (2½g)	35	32½	35
	S			
106	St Regis Paper (1)	23¾	22	22½
4	Salt Creek Prod (2)	12⅞	12¾	12¾
2	Savoy Oil	1⅜	1⅜	1⅜
2	Schlettler&Z pf 3½	28	28	28
1	Schulte Real Estate	10½	10½	10½
6	Schulte Un 5c-$1 St	4¾	4	4⅜
3	Schulte Un pf (7)	22½	22	22½
2	Seeman Bros (3)	42	41	41
1	Segal Lock (½)	8	8	8
2	Seiberling Rubber	14	14	14
44	Selected Indust	7⅞	7⅝	7¾
12	Sel I 2d pd(4.12½)	69	67½	67½
2	Sel Ind pr pf (5½)	57	56⅝	56⅝
32	Sentry Saf Control	8⅛	7⅛	8⅛
11	Shattuck Denn	11¾	10½	10⅞
1	Shaw Water (2.50)	82½	82½	82½
2	Sheaffer Pen (3g)	53⅛	53⅛	53⅛
28	Shenandoah (6%f)	11⅜	10⅞	11
38	Shenan pf (3)	35⅛	33½	33½
24	Sierra Pac El rts	⅞	¾	⅞
22	Silica Gel Corp ctfs	26½	20⅞	24⅞
325	Silver Bros pf AS	94½	88⅝	94½
20	Singer M (22½g)AS	480	475	480
6	Singer M Ltd (.30)	4½	4⅛	4½
5	Sisto Financial	17⅞	17	17
10	Smith A O (2) AS	174¾	174¾	174¾
127	Sonora Products	3½	3⅛	3⅛
1	S E Pow & Lt pf(7)	108	108	108
1	S E P & L pt pf(4)	84½	84½	84½
1	So Cal Ed C pf(1⅜)	22⅛	22⅛	22⅛
10	Southern Corp	6	6	6
7	Sou Penn Oil (2)	42½	42	42
8	South Ice & Util B	5	3½	3½
1	South Pipe Line(1)	13⅝	13⅝	13⅝
16	South Royalty (1)	12⅞	11¾	12⅞
50	S W B Tel of(7)AS	116⅞	116⅞	116⅞
23	Southwest Gas Util	11⅛	9	10⅞
8	Span & Gen rcts	1¼	1	1¼
1	Standard Motors	1⅝	1⅝	1⅝
104	St O Indiana(2¾g)	56	55½	55¾
2	St O Kansas(2.25g)	26½	26¼	26¼
2	St O Kentucky(2.20)	37⅞	37½	37½
26	Stand Pow & Lt	130	121	122
1	Starrett Corp pf(6)	39	39	39
7	Stinnes Hugo	8	7⅛	7⅛
3	Strom Carl(1.12½g)	29	29	29
176	Stutz Mot Car Am	3¾	2½	3¼
3	Sunray Oil (.40)	7¾	7¾	7¾
1	Superheater new	40	40	40
7	Swift & Co new	34⅜	33¾	33¾
5	Swift & Co (8)XD	140	136¼	136¼
6	Swift & Co n	34⅜	34¼	34½
1	Swiss Am El pf (6)	94	94	94
	T			
26	Taggart Corp	21¼	20¼	20¼
3	Tampa El (2a)	52	51	51
3	Teck Hugh G(.60)	5¼	5⅛	5¼
5	Third Nat Inv (1)	35⅞	34½	35⅞
1	Thomp Pr A (2.40g)	26½	26½	26½
1	Thompson Starr	8½	8½	8½
1	Thomp Starrpf(3½)	37¾	37¾	37¾
4	Todd Shipyards (4)	48¼	45½	45½
1	Tonopah Min (.15)	2¼	2¼	2¼
5	Trans Amer rts	.27	.24	.25
81	Transam Cor(1.60a)	47⅛	45¼	46⅛
15	Transcont Air Tr	9	8½	8¾
11	Transc Air Tr ctfs	5	4½	4½
36	Tr Lux D P A	7⅜	5¾	6½
26	Tri Cont All units	63⅞	60¼	60⅞
57	Tri Cont Corp	19⅜	18¾	19
5	Tri Cont Corp pf(6)	89	84⅝	89
7	Triplex Saf Glass	7⅜	7¼	7⅜
2	Tri Utilities	45	45	45
3	Trunz Pork St	26	25⅝	26
130	Tub A Sil B(10)AS	182	170	182
	U			
3	Ulen & Co	20	20	20
2	Un N G C (1.60g)	28⅛	28	28
25	Union Tob	1⅛	1	1⅛
1	Un Carbon pf (7)	103	103	103
6	Un Carr Fast(1.20)	13¾	13⅝	13¾
1	Uni Chemical	25	25	25
38	Un Corp war	19⅝	18	18
17	Un Dry Dock	12¾	11⅝	12
5	Un El Service	16½	16⅜	16⅜
100	United Gas	23½	22	22½
166	Un L & P A (.60)	30⅜	28⅞	29
3	Un L & P con pf(6)	99⅞	99½	99⅞
7	Un Milk Prod	3	2½	2½
1	Un Pub Service	10¼	10¼	10¼
5	Un Reprod B	½	½	½
6	Uni Ret Chem pf	13	13	13
3	Un Ret Chem vtc B	½	½	½
1	Un Shoe M (3½g)	58	58	58
10	Uni Stores vtc	4¼	3⅞	4
9	U S Finish (2a)	26⅞	24	26
2	U S Foil B (1)	21	20⅞	20⅞
3	U S Gypsum (1.60)	50	48	48
2	U S & Int Sec (2½)	73¾	72⅛	72⅛
1	U S Lines pf	13¾	13¾	13¾
12	U S Radiator (2)	46	45	45
1	U S Radiat ctfs (2)	46¼	46¼	46¼
1	U S Shares Fin	8	8	8
7	Un Verde Ext (4)	13	12¾	12¾
1	Univ Pictures	12	12	12
43	Utility Equities	14⅞	13½	14⅝
88	Util P & Lt (1a)	17⅞	17⅛	17⅞
5	UtilP&L B ctf 1aXD	44⅜	44	44
13	Utility & Industries	24¼	23	23½
1	Util & Indu pf(1½)	28¼	28¼	28¼
	V			
24	Vacuum Oil (4¼g)	100⅛	99⅝	100
2	Van Camp Packing	13½	13½	13½
8	Venezuelan Pet (.20)	2⅝	2⅜	2⅝
12	Vick Finance	8⅜	8	8
1	Vogt Mfg Co (2)	19⅞	19⅞	19⅞
	W			
8	Walgreen Co	61⅞	60¼	60¼
1	Walker Mines	4⅛	4⅛	4⅛
20	Watson (J W) Co	1½	1¼	1¼
7	Wenden Cop Min	⅞	¾	¾
17	West Air Exp (.60)	32¼	27½	30⅞
20	WestPointMfg (8)AS	120	120	120
2	Williams RC(1.40)	16½	16	16½
1	Wil-Low Cafeterias	9	9	9
3	Winter Benjamin	6½	6⅜	6⅜
3	Worth Inc A	2½	2⅛	2⅛
	Z			
10	Zonite Prod (1)	22⅜	21	22¼

Sales in lots of $1,000.		High	Low	Close
35	Sun Maid Raisin 6½s, 1942	70	70	70
6	Sun Oil 5½s, 1939	100⅛	100½	100½
5	Swift Co 5s, 1932	100¼	100¼	100¼
	T			
10	Texas City Gas 5s, 1948	80	79¾	79¾
3	Thermoid Co 6s, 1934	89	88	89
4	Tri Util 5s, 1979	90	89½	90
	U			
13	Ulen & Co 6s, 1944	88	86½	87
10	United Am Inv 5s, A, 1948	90⅛	90⅛	90⅛
91	Un Light & Ry 5½s, 1952	85	84⅝	85
2	Un Lgt & Ry 6s, A, 1952	99½	99½	99½
2	Unit Rys Hav 7½s, 1936	97⅞	97⅞	97⅞
1	U S Rubber 6½s, 1931	97	97	97
2	U S Rubber 6½s, 1933	94	94	94
87	Util Pow & Lt 5s, 1959, ww	85	84⅛	84½
	V			
4	Valvoline Oil 7s, 1937	103	103	103
1	Virg El Pow 5s, A, 1955	97⅞	97⅞	97⅞
	W			
3	Waldorf Ast 7s, 1954	103	103	103
7	Warner Bros 6s, 1939	92	92	92
10	West News Del 6s, 1944	88	87	88
50	West Texas Util 5s, A, 1957	93	93	93
	FOREIGN BONDS.			
	A			
2	Agri Mtge Bank 7s, 1946	87	87	87
12	Agri Mtge Bank 7s, 1947	81	78½	78½
	B			
1	Buenos Aires Prov 7½s, 1947	100⅛	100⅛	100⅛
1	Buenos Aires Prov, 7s, 1952	98⅞	98⅞	98⅞
	C			
82	Cent Bank Ger 6s, B, 1951	79⅞	77	79⅞
33	Chile Cons 7s, 1960	93¾	93	93
27	Chile Mtge Bank 6s, 1931	96¾	96½	96½
7	Chile Mtge Bank 6s, 1962	89½	89¼	89¼
	D			
5	Danish Con 5½s, 1955	98¼	98⅛	98¼

Sales in lots of $1,000.		High	Low	Close
1	Danish Con 5s, 1953	93	93	93
1	Danzig Port 6½s, 1952	80	80	80
19	Den Mtge Bank 5s, 1972, IX	95⅜	95½	95⅜
	E			
1	East Pruss Land Bank 6s, 1936	99	99	99
2	Elec Pow Ger 6½s, 1953	90⅝	90	90
1	Europ Mtge 7½s, A, 1950	96⅛	96⅛	96⅛
2	Europ Mtge 7s, C, 1967	84¼	82½	84¼
	F			
3	Fin Ind Bank 7s, 1944	97	97	97
2	Frankfort 6½s, 1953	91¼	91¼	91¼
	G			
5	Gelsenkirchen 6s, 1934	89¾	89¾	89¾
3	German Cons Mun 6s, 1947	83¾	83½	83¾
	H			
5	Hamburg El 5½s, 1938	84¼	84	84
	I			
27	Italian Superpower 6s, 1963	84⅛	83	84⅛
7	Italian Superpower 6s, A, 1963, xw	71¾	71⅝	71⅝
	M			
2	Maranhao Brazil 7s, 1958	70	70	70
1	Medellin Col 7s, 1951	78	78	78
4	Mendoza Prov 7½s, 1951	91½	91	91
	P			
4	Prussia F S 6½s, 1951	91⅛	91	91
11	Prussia F S 6s, 1952	86	85⅝	86
	R			
2	Rio Janeiro 6½s, 1959	82½	82½	82½
6	Ruhr Gas Corp 6½s, A, 1953	80⅝	80½	80½
7	Roumania Inst 7s, 1959	83	82	82
1	Russian 6½s, ctfs, N C, 1919	6⅝	6⅝	6⅝
	S			
7	Stinnes 7s, 1936, xw	92½	92	92
3	Stinnes 7s, 1946, xw	81	80½	80½
	U			
2	United Electric Service 7s, 1956	99	99	99
3	United Electric Service 7s, 1956, xw	91½	91½	91½
2	United Indust 6½s, 1941	84½	84½	84½
8	United Steel Works 6½s, A, 1947, w w	88⅞	87⅝	88¾

Total stock sales today, 1,347,700 shares; total stock sales year ago, 1,342,000 shares. Total bond sales today, $1,905,000; total bond sales year ago, $2,293,000.

AS—Actual sales. XD—Ex dividend. XR—Ex rights. (a) Plus extra in stock. (b) Plus 10% in stock. (f) Payable in stock. (g) Partly extra. (h) Plus 5% in stock. (j) Partly stock. (r) Cash or stock. (ur) Under rule. (wi) When issued. (n) New. (ww) With warrants. (xw) Without warrants.

DOMESTIC BONDS.

Sales in lots of $1,000.		High	Low	Close
	A			
12	Alabama Pow 4½s, 1967	95¼	95	95
8	Aluminum Co 5s, 1952	103⅛	102	103⅛
4	Aluminum, Ltd, 5s, 1948	98	98	98
2	Am Aggregates 6s, 1943 ww	88	88	88
6	Am Cmwlth Pow 6s, 1949	104½	103⅛	103⅛
34	Am G & E 5s, 1928	96½	96	96¼
16	Am Pow & L 6s, 2016	106	105½	105⅝
20	Am Roll M 5s, 1948	99⅛	98⅝	98½
1	Am Seat 6s, 1936	73½	73½	73½
1	Am Solv 6½s, 1936 ww	100	100	100
9	Appalach Pow 5s, 1956	97¾	97¼	97¼
35	Ark Pow & Lgt 5s, 1956	96¾	96	96¼
7	Asso G & E 5½s, 1977	104	103	104
6	Asso Sim Hdw 6½s, 1933	86½	86½	86½
2	Assoc Tel Util 5½s, 1944 c	103⅞	103⅞	103⅞
2	Atlas Plywood 5½s, 1943	87	86	87
	B			
10	Beacon Oil 6s, 1936 ww	103½	103½	103½
5	Bell Tel, Can, 5s, A, 1955	101¼	101¼	101¼
13	Bell Tel, Can, 5s, B, 1957	101¾	101½	101¾
	C			
7	Carolina P & L 5s, 1956	101	100¾	101
38	Cent St El 5½s, 1954	83	82⅛	82½
1	Cent St El 5s, 1948	76	76	76
8	Cent St P & L 5½s, 1953	90⅛	90	90
8	Chic Ry cod 5s, 1927	76⅛	76	76
5	Childs Co 5s, 1943	84⅛	84	84
12	Cigar Stores Real 5½s, A, 1949	79⅛	77	77
3	Cities Ser 5s, 1966	84	84	84
13	Cities Ser Pow 5½s, 1952	90	90	90
1	Cleve El Illum 7s, 1941	107	107	107
1	Cons Gas, Balt, 5½s, E, 1952	106	106	106
12	Cons Gas, Balt, 4½s, G, 1969	100½	100⅛	100½
6	Cons Textile 8s, 1941	78	77	77
55	Cont Gas & El 5s, A, 1958	87⅞	87	87⅛
10	Cont Oil 5½s, 1937	93⅞	92½	92½
6	Cudahy P 5½s, 1937	96¾	96	96¾
4	Cudahy Pack 5s, 1946	100	99⅞	100
	D			
3	Delaware El Pow 5½s, 1959	93½	93½	93½
2	Detroit C Gas 6s, A, 1947	104½	104½	104½
2	Det Inter Bridge 7s, 1952	61	61	61
1	Det Inter Bridge 6½s, 1952	81	81	81
1	Dixie Gulf Gas 6½s, A, 1937 ww	70	70	70
	E			
2	Empire O & R 5½s, 1942	86½	86½	86½
	F			
2	Fairbanks, Morse 5s, 1942	93½	93½	93½
9	Federal Sugar 6s, 1933	85⅛	82⅞	82⅞
7	Federal Water 5½s, 1954	92¾	92¾	92¾
2	Firestone Cot M 5s, 1948	92	91⅝	92
28	Fla Pow & Lt 5s, 1954	86⅜	85	85
	G			
6	Garlock Pack 6s, 1939	97	95	95
21	Gatineau Pow 5s, 1956	92⅞	92½	92¾
7	Gatineau Pow 6s, 1941	97½	97	97
7	Gen Lndry 6½s, 1937 ww	57	55	55
10	Gen Rayon 6s, A, 1948	61	60¼	61
5	Gen Vending 6s, 1937 ww	23	23	23
16	Georgia & Fla 6s, A, 1946	28	27	27
17	Georgia Pow 5s, 1967	98⅛	97¾	97¾
3	Gulf Oil Pa 5s 47	101	101	101
7	Gulf Oil Pa 5s 37	101	100½	100½
8	Gulf St Util 5s A 56	94	93½	93½
	H			
1	Hood Rub 7s 36	93	93	93
1	Hood Rub 5½s 36	82½	82½	82½

Sales in lots of $1,000.		High	Low	Close
	I			
5	Ill Pow & Lgt 5½s 57	92	92	92
4	Ill Pow & L 5½s B 54	99½	99½	99½
6	Indep Oil 6s 39	103⅞	102⅝	102⅝
5	Indnapls P & L 5s A 57	99	98¾	98¾
1	Interl Pow Sec 7s E 57	93½	93½	93½
11	Interl Sec Am 5s 47	85	84½	85
5	Interr Pow 5s 57	89¾	89½	89¾
9	Invest Co 5s A 47 ww	95	94½	94½
5	Iowa-Neb Lt & P 5s 57	93	93	93
	K			
19	Kelvinator 6s 36 xw	71⅞	71	71½
7	Koppers Gas & C 5s 47	97¼	97	97
	L			
2	Laclede Gas 5½s 35	100	100	100
6	Lehigh P S 6s A 2026	104	104	104
2	Libby McN & L 5s 42	91	91	91
	M			
13	Manitoba Pow 5½s A 51	99	98½	98½
7	Mass Gas 5½s 46	103½	103	103
2	Memphis Nat Gas 6s 43	93	93	93
1	Milw Gas & El 4½s 67	96⅞	96⅞	96⅞
27	Miss River Fuel 6s 44 ww	109	108	108
4	Morris & Co 7½s 30	98½	98¼	98½
21	Munson S S 6½s 37 ww	110	107	110
	N			
14	Narragansett 5s 57	98¾	98½	98½
10	Nat Pow & Lt 6s A 2026	105	104¼	105
19	Nat Pub Serv 5s 78	78	77⅝	77⅝
2	Nebraska Pow 6s A 2022	104	104	104
7	Neisner Bros 6s 48	94	90	94
6	New Eng Gas & El 5s 48	92	90	90
33	New Eng Gas & El 5s 47	90	89¾	89¾
1	N Y Foreign Inc 5½s 48 ww	80	80	80
36	N Y Pow & Lt 4½s 67	94	93¾	93¾
2	Nor Ind Pub Serv 5s C 66	102⅜	102¼	102⅜
1	Nor State Pow 6½s 33	102¼	102¼	102¼
	O			
6	Ohio Pow 4½s D 56	95	94⅞	95
1	Osgood 6s 38 w w	85	85	85
	P			
23	Pac Gas & El 4½s E 57	95⅛	94¾	94¾
12	Pacific West Oil 6½s 43 w w	87⅞	86½	87
2	Penn Ohio Ed 5½s B 59	92⅛	92⅛	92⅛
7	Penn P & L 5s D 52	101	101	101
2	Phila El 5½s 72	104⅝	104½	104⅝
2	Phil Sub Gas & E 4½s 57	98	98	98
1	Pitts Screw & Bolt 5½s '47	97	97	97
4	Potomac Edis 5s E 56	96¾	96¾	96¾
1	Pug Sd P & L 5½s 49	101	101	101
	Q			
1	Queens Boro Gas 5½s A 52	100½	100½	100½
	R			
11	Reliance Manage 5s, A, 1954	84	83½	84
8	Rochester Cent Pow 5s, 1953	82	82	82
	S			
8	St Louis Gas & Coke 6s, 1947	80	80	80
1	Servel Inc 5s, 1948	71	71	71
9	Shawinig W & P 4½s, A, 1967	93⅜	93⅜	93⅜
2	Shawsheen 7s, 1931	96⅝	96⅝	96⅝
119	Shell Union Oil 5s, 1949	98⅞	98⅝	98⅞
6	Snider Pack 6s, 1932	63	62	63
15	S E P & L 6s, 2025, xw	104⅛	103¾	104
1	South Calif Ed 5s, 1951	100⅝	100⅝	100⅝
57	South Calif Ed 5s, 1952	100½	100¼	100¼
19	South Calif Gas 5s, 1937	90	89	90
25	Southern Nat Gas 6s, 1944	93¼	93	93¼
3	South Lt & Pow 5s, A, 1957	92	92	92
14	Southwest P & L 6s, A, 1922	104½	104½	104½
15	Standard P & Lt 6s, 1957	96⅛	96	96⅜

PHILADELPHIA MARKETS.

Philadelphia, Dec. 9 (A.P.).—BUTTER—Top grades, 45@48; 92 score, 44; 89 to 91 score, 37@42½; 86 to 88 score, 33@35½.

EGGS—Extra firsts, 50; firsts in new cases, 54; firsts in old cases, 54; seconds, 45@47.

CHEESE—Longhorns, round lots, 23@23½; single daisies, 23@23½.

LIVE POULTRY—Fowls, not leghorns, fancy, 30; fair to good, 26@29; small and poor, 22@25; leghorns, fancy, 24@26; ordinary, 20@22; fancy Plymouth Rock spring chickens, 28; ordinary, 25@27; mixed colors, fancy, 26; ordinary, 23@25; fancy roasting chickens, 5 lbs., or over, 28; fancy broilers, 2 lbs., or under, 30; Leghorn broilers, 24; old roosters, 21@22; turkeys, fancy, young, 32; ordinary, 28@36; old gobblers, 25@26; ducks, fancy, white Pekin, 25@26; mixed colors, 22@24; Muscovy, 18@20; geese, fat, 24@25; ordinary, 20@22; old, 80@90 pair.

DRESSED POULTRY—Turkeys, nearby, 32@38; Western, 30@37; old Toms, nearby, 32@33; Western, 28@30; fowls, fresh killed, in boxes, 22@34; chickens, Western, in boxes, 28@36; broilers, in barrels, iced, Western, 31@33; nearby, 32@35; roosters, dry-picked, Western, 23@25; ducks, nearby, 25@28; Western, 22@25; geese, 20@23.

6% FIRST MORTGAGE NOTES

—in convenient denominations, secured by carefully selected, conservatively appraised residental and business properties in the District of Columbia and nearby Maryland.

We offer the facilities of a competent organization eager to counsel you in the profitable placing of your investment funds.

H. L. Rust Company
1001 15th Street N. W.
National 8100 Established 1889

LOCAL PRODUCE MARKET.

POULTRY—Alive: Turkeys, young, 31@32; old hens, 28@30; old toms, 25@26; broilers, large, 26@27; chickens, medium, 26@27; broilers, small, 30; Leghorns, broilers, 24@25; large fowls, 26@27; small fowls, 23@24; ducks, 15@20; geese, 15; young keats, 40@65. Dressed: Turkeys, young, 37@38; old, 33@35; Leghorns, broilers, 30; fowls, 27@28; chickens, large, 32@33; chickens, small, 36@37; geese, 25@26; keats, 75@80.

BUTTER—Country packed, 28.

EGGS—Average receipts, 48@50; hennery, 58@60.

LIVE STOCK—Lambs, 12½; calves, 15.

APPLES—Supplies, moderate; demand, light; market, steady. Barrels: Virginia, U. S. No. 1, Yorks, 2½-3 inches, 4.50@5.00. Boxes: Washington, extra fancy Delicious, medium to large size, 3.75. Bushel baskets: Pennsylvania, U. S. No. 1, 2¾ inches up, Northwestern Greenings, 2.25; Virginia, U. S. No. 1, Grimes, 2½ inches up, slightly slack pack, 2.00@2.25; U. S. No. 1, 2½ inches up, Staymans, mostly around 2.00; few, fine quality, high as 2.50.

CABBAGE—Supplies, moderate; demand, moderate; market, steady. New York, 100-lb. sacks, Danish type, 1.85@2.00; South Carolina, 1½-bushel hampers, pointed type, some fair quality, 1.40@1.75.

CELERY—Supplies, moderate; demand, moderate; market, steady. New York, 2-3 crates, 3.25@3.50; California, crates, 5.50@6.00.

LETTUCE—Supplies, moderate; demand, light; market, steady. California, crates, Iceberg type, 4-5 dozen, 5.00@5.50; some, fair quality, 4.25@4.50; Florida, 1½-bushel hampers, Big Boston type, fair quality, 3.00.

ONIONS—Supplies, moderate; demand, light; market, steady. Ohio, 100-lb. sacks, yellows, U. S. No. 1, medium size, 2.00@2.15; Indiana, 100-lb. sacks, yellows, U. S. No. 1, large size, few sales 2.35.

POTATOES — Supplies, moderate; demand, light; market, steady. Maine, 150-lb. sacks, Green Mountains, U. S. No. 1, 4.50; few higher; 100-lb. sacks Green Mountains, U. S. No. 1, 3.15@3.25; New York, 150-lb. sacks, round whites, U. S. No. 1, 4.25@4.35; Pennsylvania, 120-lb. sacks, round whites, U. S. No. 1, 3.35.

STRING BEANS — Supplies, moderate; demand, moderate; market, steady. Florida, bushel hampers, green, 2.50@3.00; few, fine quality, high as 3.25; poor quality and condition low as 1.50; ¾-bushel hampers, green, 1.75@2.00.

CUCUMBERS—Supplies, light; demand, light; market, dull. Florida, square bushel crates, fancy, 3.50@4.00; bushel hampers, fancy, fine quality, 4.50@5.00; ¾-bushel hampers, fancy, good quality, 3.50.

SQUASH—Supplies, light; demand, light; market, steady. Florida, pepper crates, large size, 3.00; bushel hampers, medium size, 2.50.

EGGPLANT—Supplies, moderate; demand, light; market, steady. Florida, pepper crates, fancy, large size, 3.50; medium size, 3.00.

TOMATOES — Supplies, light; demand, light; market, steady. Repacked: Unknown origin, threes, ripes, wrapped, fancy count, 3.00@3.25; choice count, 2.50@3.00; Ohio, no sales reported.

KALE—Supplies, light; demand, light; market, firm. Virginia, Norfolk section, bushel baskets, 50@60.

SPINACH — Supplies, light; demand, light; market, firm for good stock. Virginia, Norfolk section, bushel baskets, Savoy type, best, 1.00@1.25; poor quality and condition, 25@50.

CAULIFLOWER — Supplies, light; demand, light; market, firm. California, pony crates, 2.75@3.00; few higher; Long Island, crates, 3.75@4.00, mostly 3.75.

PEPPERS—Supplies, moderate; demand, light; market, slightly weaker. Florida, pepper crates, fancy, mostly 7.00.

PEAS—Supplies, light; demand, light; market, steady. Florida, ¾-bushel hampers, field frosted, 3.50@3.75.

CARROTS — Supplies, light; demand, moderate; market, steady. California, Western lettuce crates, bunched, 3.50@3.75; few higher.

ORANGES—Supplies, liberal; demand, moderate; market, steady. Florida, boxes, No. 1, medium size, 4.00@4.25; large size, 3.50@3.75.

GRAPEFRUIT—Supplies, moderate; demand, moderate; market, steady. Florida, boxes, No. 1, medium size, 4.25@4.75; large size, 3.75@4.25.

CHICAGO GRAIN.

Chicago, Dec. 9 (A.P.).—Wheat underwent a sharp fall in price today, largely on account of the United States wheat visible supply failing to exhibit speedy curtailment. Emergency measures taken today to avert difficulties in settling big contracts calling for December delivery of rye here tended also to pull values down both in wheat and also in rye. Wheat dropped to about 10c per bushel under prices which were current less than a week ago.

Closing quotations on wheat were nervous at nearly the day's bottom level, 2½c to 3⅜c lower than Saturday's finish. Corn closed ½@⅝c to ⅞c down; oats, ⅜c to ⅝c off, and provisions unchanged to a setback of 5c.

From the outset downturns in wheat values were the rule today, but frequent rallies took place until announcement was made that domestic visible supplies showed a decrease of only 2,113,000 bushels for the week. This falling off indicated that no such rapid progress in disposing of United States wheat on hand is being achieved as many traders were hopnig for, the rate of reduction being slower even than during the week previous which also had been a source of grief to friends of higher prices.

Chagrin over the visible supply figures was intensified by action of board of trade directors today intended to remove likelihood that an end-of-the-month squeeze in the rye market here would be witnessed as a result of an unusual disparity existing on the one hand between the amount of rye which must be delivered on Chicago December contracts and on the other hand the relative smallness of stocks of rye here coupled with a lack of storage room in elevators. Weakness of the wheat market was further emphasized by persistent slackness today of export demand for wheat from North America, purchases for Europe aggregating but 400,000 bushels besides the amount of wheat on ocean passage showed some increase compared with a week ago. There were also advices that stocks of wheat and flour in Great Britain are now four times larger than at this time last year, and are 4,000,000 bushels in excess of last month.

Corn and oats prices went down grade with wheat, despite prospects of rain or snow ahead throughout the greater part of the corn belt.

Notwithstanding an advance in hog values, provisions averaged lower on account of grain weakness.

Cash grain:

WHEAT—No. 2 hard, 1.27; No. 3 mixed, 1.26.

CORN—New, No. 3 yellow, 87@88; No. 3 white, 87¼; old corn, No. 2 yellow, 92@92½; No. 1 white, 93.

OATS—No. 2 white, 46¼; No. 4 white, 44@44½.

RYE—No. 2, 1.08¼@1.09; No. 4, 1.00½@1.02.

BARLEY—Quotable range, 65@70.

GRAIN AND PROVISIONS FUTURES:

	High.	Low.	Close.
Wheat—			
December	1.25⅝	1.22	1.22¼
March	1.33	1.29	1.29¼
May	1.37⅛	1.33⅝	1.33¾
July	1.36⅝	1.33¼	1.33½
Corn—			
December	89¾	88⅞	89
March	95½	94⅝	94⅝
May	97¾	96⅝	96⅝
July	99⅛	98⅛	98¼
Oats—			
December	46⅜	45⅞	46
March	49⅝	48⅞	49
May	50⅝	50⅛	50⅛
Rye—			
December	1.09¼	1.06	1.06⅛
March	1.09¼	1.05¾	1.05⅞
May	1.07¼	1.04¼	1.04⅜
Lard—			
December	10.52	10.47	10.50
January	....	....	10.85
May	11.32	11.25	11.27
Bellies—			
December	....	....	11.37
January	12.05	11.95	12.05
May	12.70	12.55	12.65

RIBS—10.50.

RICHMOND LIVE STOCK.

Richmond, Va., Dec. 9 (A.P.).—HOGS—Receipts fair; market steady; corn-fed shipped in, top, 9.75; local soft slop-fed hogs mostly at 9.50 for top.

CATTLE—Receipts fair; market unchanged, veal, top, 16.00; cows, 3.50@7.50; steers ranging 8.00 for common to 12.00 for good steers; no prime heavies here.

SHEEP AND LAMBS — Receipts light; market steady; top lambs quotable to 13.00; sheep 5.00 down.

Curb Review

New York, Dec. 9 (A.P.).—Efforts to extend last week's rally on the New York Curb Market failed today when prices reacted sharply under selling for both accounts. Several of the recent leaders bounded upward at the start, but the offerings became so large that bullish operations were abandoned in all but a few issues.

While the reaction was regarded as a natural setback after last week's spirited advance, brokers report a growing uneasiness among traders as a result of the recent recessions in many leading lines of business. Persistent but unconfirmed reports also are in circulation that liquidation has not been fully completed of all stock bought for supporting purposes last month.

Electric Bond & Share opened fractionally higher at 93⅞, touched 94, and then dropped to 87, closing just above that figure for a net loss of nearly 6 points. Allied Power & Light, American Superpower, Central States Electric, United Gas and United Electric light & Power A yielded 1 to 2½ points, and Duke Power dropped 7¾ on odd lot sales. Standard Power & Light jumped 15 points and dropped 8, and American Gas & Electric retained 10 points of an extreme gain of 24½.

Swift & Co. ran up 6 points, to 140, in response to the week-end announcement of a 4-for-1 stock split, but it lost all but 2¼ points of its gain on profit-taking. Aluminum Co. of America soared 26 points, to 316, and then fell back to 309¾. Deere & Co., Great Atlantic & Pacific, Isaac Silver preferred and Singer ran up sharply on a small volume of trading.

A brisk advance of 8 points in Gulf, based on reports of large current earnings, was the only feature in the oil group. Humble dropped nearly 2 points and Vacuum advanced 1. Standard Oil of Indiana, which is selling close to a 6 per cent basis, improved fractionally.

Western Air Express advanced sharply on publication of a favorable 1929 earnings estimate, but the other aviation shares showed little change.

FOREIGN BONDS.

French 4s	39¼
French 5s	42⅝
French Premium 5s	51½
French Internal 6s	41⅝
British Victory 4s	426
British War Loan 5s	486
Italian Cons 5s	43
Belgian Restoration 5s	26
Belgian Premium 5s	28¼

We Buy and Sell
ALL ISSUES
Bank and Insurance Co.'s
Beneficial Loan
F. H. Smith Co.
Investment Trusts
S. W. Straus & Co.
Mehlman & Co.
Woodward Bldg. Dist. 8848

Start Now and Buy
6% FIRST MORTGAGE NOTES
DENOMINATIONS OF $250 AND UPWARDS
INTEREST CHECKS RECEIVED BY INVESTORS THE DAY THEY ARE DUE
BOSS AND PHELPS
Founded 1907
1417 K St. National 9300

GUARANTY BONDS — PRINCIPAL & INTEREST OF EVERY DOLLAR GUARANTEED

Save Your Money Where SAFETY Is GUARANTEED

There's absolutely no element of risk in Guaranty First Mortgage Notes and Bonds. These sound securities issued to yield 6% are backed by paying properties in Washington and its suburbs and safeguarded by our $3,400,000 resources.

Don't spend all of your Christmas money—Invest a portion to earn 6% in these high character securities.

6% 6% 6%

Denominations from $250 up
On Partial Payments, too.

Send for Booklet, "The Success Plan"

REAL ESTATE MORTGAGE & GUARANTY CORPORATION
Capital Resources $3,400,000
24 JACKSON PLACE

FOREIGN EXCHANGE.

New York, Dec. 9 (A.P.).—Foreign exchanges irregular; Great Britain in dollars, others in cents.

Great Britain—Demand, 4.87⅞; cables, 4.88⅜; 60-day bills on banks, 4.83⅜.
France—Demand, 3.93⅛; cables, 3.93¾.
Italy—Demand, 5.23¼; cables, 5.23⅞.
Belgium—Demand, 13.99½.
Germany—Demand, 23.92.
Holland—Demand, 40.33.
Norway—Demand, 26.80.
Sweden—Demand, 26.96.
Denmark—Demand, 26.83.
Switzerland—Demand, 19.43¼.
Spain—Demand, 13.90.
Greece—Demand, 1.29⅛.
Poland—Demand, 11.25.
Czechoslovakia—Demand, 2.96½.
Jugoslavia—Demand, 1.77½.
Austria—Demand, 14.07.
Roumania—Demand, .60.
Argentina—Demand, 41.56¼.
Brazil—Demand, 11.75.
Tokyo—Demand, 48.90.
Shanghai—Demand, 55.09.
Montreal—Demand, 99.06¼.

FOREIGN MONEY MARKET.

Paris, Dec. 9 (A.P.).—Prices were firm on the bourse today. Three per cent rentes, 81 francs 55 centimes; 5 per cent loan, 106 francs 10 centimes; exchange on London, 124 francs 4½ centimes. The dollar was quoted at 25 francs 40½ centimes.

London, Dec. 9 (A.P.).—Bar silver, 22⅝d per ounce; money, 4¾ per cent; discount rates, short bills, 4⅞ per cent; three months, 4⅞@4⅞ per cent.

Another Boll Weevil

In a small Southern town there is a monument standing in the village square with an inscription dedicating the stone to the Boll Weevil, Destroyer of Cotton. When this catastrophe first came to the Southern planters they had been struggling for years to make a living out of cotton but its coming forced them to plant other forms of produce. The high prices of these crops put money into their purses and they thus honor the boll weevil for their prosperity.

Actual disaster often starts people on the right track, especially in finance. Those investors who have gone through a disastrous period during the last fortnight may well take an example from the Southern farmers and start anew in the investment field.

You, as well as other investors, should diversify your investment and keep a portion of it safe in the First Mortgages sold through Swartzell, Rheem and Hensey Company. For more than sixty years these notes have been safe and their rate of interest, 6%, is liberal and steady. There is this lesson for you in the monument to the Boll Weevil.

SWARTZELL, RHEEM & HENSEY CO.
MORTGAGE BANKERS
727 15 STREET N.W.
WASHINGTON D.C.

FARMER & OCHS COMPANY
of New York

GUARANTEED COLLATERAL TRUST 6% GOLD BONDS
Due November 1, 1934

Secured by deposit with The Equitable Trust Company of New York, Trustee, of 110% principal amount of cash and/or Guaranteed Notes at present guaranteed by

UNITED STATES FIDELITY AND GUARANTY COMPANY
and
FIDELITY AND CASUALTY COMPANY OF NEW YORK

In addition, each bond is unconditionally guaranteed by endorsement by

CONSOLIDATED INDEMNITY AND INSURANCE COMPANY

Price 100 and interest

Descriptive Circular upon request

STEIN BROS. & BOYCE
Established 1853
Woodward Building
WASHINGTON, D. C.
Main Office: Baltimore, Md.
Members NEW YORK, Baltimore and Washington Stock Exchanges
Associate Members New York Curb Exchange

SPORTS **The Washington Post.** SPORTS

WASHINGTON: TUESDAY, DECEMBER 10, 1929. 17

G. U. SEEKS SUCCESSOR AS LITTLE SIGNS WITH COLUMBIA; SCOTT WINS FROM VON PORAT ON FOUL IN SECOND ROUND

DEMPSEY, CONFUSED, STOPS FIGHT, AWARDS DECISION TO BRITON

Low Blow at Start of Round Sends Scott to Canvas.

Ex-Heavyweight King Gives Verdict Only After Parley.

By EDWARD J. NEIL.

MADISON SQUARE GARDEN, New York, Dec. 9 (A.P.).—Just a jolly bit of action crept into the situation, Phil Scott, the long, languid heavyweight pride of Great Britain, collapsed tonight from a low blow at the start of the second round and won his much ballyhooed match from the fierce-punching Otto Von Porat, of Norway and Chicago, on a foul.

Almost 17,000 of the faithful, drawn to the big battle palace to see a fight and simultaneously come to the aid of sweet charity, the Christmas fund, looked on in amazement as the sad-faced Norwegian opened the second round of a 12-round encounter with a sweeping left hook that toppled the tall Briton to the canvas in agony. The blow apparently was very low.

Dempsey Puzzled by Situation.

Not the least amazed of all the onlookers was Jack Dempsey, once the king of the heavyweights, tonight refereeing his first major bout. While Scott, his face twisted in pain, tpopled slowly like a tree undermined on a river bank, and Von Porat stood around looking very much dismayed. Dempsey made a confused effort to bring order out of chaos.

The Old Man Mauler, once the master of every situation in there where the going is rought and tough—and judgment must be swift, seemed hopelessly at sea. Dempsey first motioned Von Porat to continue, then rushed over to help the fallen Briton. Then with Von Porat's aid he carried Scott to his corner while the packed house, still stunned and unaware of the significance of it all, looked on in astonished silence.

The decision was not announced until Dempsey had consulted with a half dozen official-looking persons who crowded into the ring while the handlers of Scott grouped on one side of the former champion shouted "foul" and Von Porat's handlers shrieked "knockout" from the other. The round itself lasted only 25 seconds, but the confusion that followed left the decision in doubt for minutes.

Disappointing Ending of Promising Fight.

It was a most disappointing ending to a match that promised something in the way of fighting at the start, but succeeded finally in proving only that as far as troubles are concerned all referees are brothers under the skin. Tonight Dempsey found himself in just as troublesome and startling a situation as faced Dave Barry, another famous referee that exciting night in Chicago when the old Mauler fought Gene Tunney for the heavyweight crown.

From the ringside, it appeared that Dempsey had no desire to award the bout to Scott on a foul, but the actions of the Englishman, a picture of agony, left nothing else for him to do. Scott went down easily, but apparently a progressive foul had been inflicted for his pain increased steadily. He had to be half carried from the ring.

After examining the Briton in the dressing room later, Dr. Walker, of the New York Athletic Association, said there were "no objective signs of a foul" also he was careful to explain that such signs might develop later.

Battlers Appeared About Even Until End.

Up to the second round, the bout seemed promising with little to choose between the men. Von Porat opened the fray with a rush that seemed to promise an early ending as he banged a husky left hook to the tall, blonde, sad-faced Englishman's body. Phil fought off Otto's rushes, however, and was boxing superbly and in fine command of the situation when the first round ended.

The first punch of the second round did little to relieve the congestion among the entrants in the race for Gene Tunney's vacant heavyweight throne seat. The possibility appeared

CONTINUED ON PAGE 18, COLUMN 5.

PHIL SCOTT.

SCOTT SWOONS AND BECOMES WINNER

By WESTBROOK PEGLER

MADISON SQUARE GARDEN, New York, Dec. 9.—Claiming to have been hit out of bounds and manifesting great pain, Fainting Phil Scott, the English heavyweight, went into his swoon within 30 seconds after the second round began in his exhibition with Otto Von Porat, the Norwegian, at the Garden this evening.

Jack Dempsey, who was gliding about the ring with sinuous grace in the gray uniform of a licensed New York referee by special permission of the prize fight commissioners, was adjusting his necktie in the reflection of one of the 18-karat brass ring posts at the instant of impact and, on turning about, was influenced by the first man he met. This chanced to be one Johnston, the manager for Fainting Phil Scott.

Ignoring the dramatic wallowings of his athlete, who lay on the floor flopping like a catfish on the bottom of a boat and emitting strange gutteral sounds, this Johnston immediately launched into an argument with Mr. Dempsey. And before any one from Von Porat's corner could break through this oJhnston's service to squak a word for the defense, Dempsey was convinced that Fainting Phil had been fouled and so ruled.

Bouts were Benefit—For Pugilists.

This was the extent of the action in the ain event of a progra of boxing atches produced to raise funds for the pugilists, for the impoverished stockholders of the Garden corporation, for the prize fighters and their managers, and, finally, for the Hearst fund to buy Christmas provisions for the poor families of New York.

Whitey Bimstein, of counsel for Von Porat, pleaded pathetically for a reopening of the case before Dempsey left the ring, arguing that the punch complained of might have been slightly southerly, but insisting that even so it was on the border of Fainting Phil's costume and square in the giblets.

"But," this Johnston yelled with partisan ardor, "Listen to that poor boy there on the floor. Listen to those groans."

"Groans, hell!" replied Mr. Bimstein. "Those are snores; remember he is an English heavyweight."

Punch Hit Fair and Rolled Foul, Maybe.

"Gentlemen! Gentlemen!" Mr Dempsey interposed. "Can't we talk this over dispassionately?"

"Oh, well," Mr. Bimstein said, turning abruptly away, "if you are going to bring sex into the matter, I will have nothing more to say."

CONTINUED ON PAGE 18, COLUMN 7.

Club Owners In Annual Meeting

Many Rumors of Big Trades as Baseball Chiefs Gather.

Heydler Still Thinks 10-Man Team Is Good Idea.

By BRIAN BELL.

NEW YORK, Dec. 9 (A.P.).—Some major league baseball players may have suffered from certain shortcomings during the last playing season, but they are quite all right now. Club owners of the National and American Leagues came to New York today for the annual league meetings tomorrow and most of them would like to do some baseball trading if it could be arranged to their advantage. Every player offered on the auction block is good, for three days there will be no poor players in either league.

The National and American Leagues will meet tomorrow and Wednesday with a joint meeting of the two majors Thursday.

There are indications that the major league season will be curtailed by a week and radio broadcasters may be asked not to bring their microphones with them when they attend the ball games.

Heydler Not to Press Ten-Man Idea.

John A. Heydler, president of the National League, still thinks his ten-man team idea a good one, but probably will not advocate it again since the clubs thought nine players were enough when it was brought up at the last annual meeting.

The possible trades to be developed at the meetings were only in the conversational stage tonight as the magnates and managers talked in hotel lobbies. Many of the men who will participate in the major league conferences have just come from a week with the minor leaguers at Chattanooga, and seed was sown there which may blossom to baseball fruit before the adjournment here.

Pitchers, always in demand, were sought by many of the major league clubs, and the market for catchers promised to be almost as active.

Report Transfers Morris To Yankees.

Big Ed Morris, the ace of the Boston Red Sox pitching staff, was reported about to move to the New York Yankees, but Bob Quinn, president of the Boston Club, declared he had not approved the transfer.

Dazzy Vance, who had an unsuccessful season last year and was bothered by ill health just as his $25,000 contract expired, was mentioned in connection with half a dozen clubs, including the Chicago Cubs, who were said to be willing to pay a large sum for the release of Burleigh Grimes by the Pittsburgh Pirates.

Cincinnati was understood to be willing to offer attractive playing talent for Larry Benton, Giant pitcher, who slumped last season after a great campaign in 1928. His home town is in Redland. Cincinnati also made an offer to St. Louis for Frankie Frisch, opening the overtures without a smile. Washington may be asked about the possibility of a trade for Goslin.

Bill Carrigan's Status Held Doubtful.

There were stories as the meetings were about to open that Bill Carrigan was tired of managing the Boston Red Sox and might retire, but no suggestions as to the shoulders to be draped with the Carrigan mantle if the Maine banker leaves baseball were forthcoming.

The Chicago White Sox and Philadelphia Nationals were at home to any major league club having catchers to sell or trade.

Wilbert Robinson, storm center of Brooklyn's civil war, arrived from the hunting fields of Georgia but no meeting of the Brooklyn directors was held today. The big manager's contract has expired but it was understood he would remain as president since a deadlock between the Robinson and anti-Robinson forces in the board of directors probably would preclude any possibility of another executive being named.

Celtic Franchise Lost In Pro Court League

New York, Dec. 9 (A.P.).—The franchise of the New York Celtics in the American Professional Basketball League was declared forfeited by officials of the circuit tonight.

The announcement was made by J. J. O'Brien, president of league. Mr. O'Brien said the league had under consideration applications from two cities, one in the West and one in the East, for New York franchise. He declined to state what cities were seeking membership, but said definite action would be taken within a few days. In the event neither application is granted, the league will operate as a seven club circuit, with franchises held in Paterson, Syracuse, Rochester, Brooklyn, Cleveland, Chicago and Fort Wayne.

Gifts Men Want

Dressing Robes

Silk Brocaded, satin trimmed $15 to $100
Full silk lined Brocades, special $25
Striped Flannels $10 and $15
Colorful Woolen Robes $15 to $25
English Flannel Robes $22
Bathrobes, blanket cloth $15 and $20

Smoking Jackets

Double-faced Wool, checked effects $15.00
Brocaded Silk, silk lined $25.00
English Broadcloth, silk trimmed $25.00
Velvet, silk lined $30.00

Sidney West INCORPORATED
14th and G Streets N.W.
EUGENE C. GOTT—PRESIDENT

The Young Men's Shop
1319-1321 F Street
Dec. 10 Store News

Rayon Silk Robes

$15

Silk Lined, $20

Campbell Not to Compete In Intercity Bowling Series

Grand Palace's Invitation to National Singles Champion Withdrawn for Matches With Connecticut Team.

By R. J. ATKINSON.

HOWARD CAMPBELL, national singles champion and former national all-events champion, will not participate in the intercity duckpin matches between the Grand Palace Valet Shop and Connecticut All-Star teams at Stamford, Conn., on December 28 and here on January 4, it was learned last night. The invitation extended to Campbell to roll with the Valetmen and to meet the New England star, Jack White, in singles matches, will be withdrawn within the next few days.

The King Pin star's services were enlisted by Leo Rinaldi, of the Valetmen, last week when arrangements for the intercity singles, doubles and team matches were scheduled with the Connecticut pinmen.

A recent statement attributed to Campbell, declaring that the Grand Palace Team should be strengthened for the intercity matches and that Bernie Frye, a King Pin teammate of Campbell, should be injected into the line-up, is understood to have caused a breach between members of the Valet Shop Team and the King Pin star.

Successor to Campbell Not Decided Upon.

Whether or not another outstanding star will be enlisted to fill the berth temporarily assigned to Campbell has not been determined. Manager Rinaldi may rely on his regular National Capital League line-up entirely in the team event.

Maxie Rosenberg, regular anchor of the team and captain of the Temple Team of the District League, is slated to replace Campbell in the singles matches with White.

Should Rinaldi decide to enlist the services of another star outside of the Valet Team ranks to replace Campbell in the team line-up, it is probable that Red Megaw, Rosenberg's running mate at the Northeast Temple Alleys, will get the call.

Rinaldi may decide to carry on with his regular league team, which has set the pace in the National Capital League and boasts an average around 580 per game. This squad includes Paulie Harrison, Jack Wolstenholme, Ollie Pacini, Rosenberg, Tony Santini, Joe Harrison, Rinaldi and Popkins. The first four named have been definitely chosen to face the New England Team. Rinaldi is undecided who will fill the fifth position.

Rosenberg May Roll in Singles And Doubles.

Rosenberg was originally assigned to roll in the doubles matches with either Jack Wolstenholme or Paulie Harrison as his partner. It is probable that the same plan will be followed unless Maxie thinks the fifteen-game route too severe. It is likely that Paulie and Jack will shoot in the two-man affair if Maxie rolls the singles sets.

240,000 Have Watched Carnegie Tech Eleven

Special to The Washington Post.

Pittsburgh, Dec. 9.—More than 240,000 persons have already witnessed the colorful Carnegie Tech Team in their eight contests this year, according to figures gleaned from newspaper accounts of the Tartan games. This does not include the coming Southern California contest to be played in Los Angeles December 14. Inasmuch as more than 70,000 persons are expected to be present on that occasion, the total for the entire season will go well over the 300,000 mark.

The attendance figures for some of the Tartan's chief games were as follows: Notre Dame, 68,000; Pitt, 55,000; New York University, 55,000; W. & J., 30,000, and Washington U., 20,000.

Johnny Risko Wins From Ernie Schaaf

Cleveland, Dec. 9 (A.P.).—Johnny Risko, Cleveland heavyweight, staged a comeback in the last three rounds of his battle with Ernie Schaaf, of Boston, here tonight and won Referee Kid McPartland's decision at the end of the twelve rounds.

Marty Gallagher Wins Bout From Hoffman

Madison Square Garden, New York, Dec. 9 (A.P.).—Marty Gallagher, Washington, D. C. heavyweight, pounded out a decision over George Hoffman, former national amateur champion, in the first 10-round bout tonight on the Christmas fund card featuring Phil Scott and Otto Von Porat. Hoffman weighed 190, Gallagher 194. There were no knockdowns.

PRO GOLFERS RESPECT WOOD

Jerseyite Given Good Chance to Win at Agua Caliente.

AGUA CALIENTE, Baja California, Mexico, Dec. 9.—Two years ago Craig Wood, young New Jersey professional, was practically unheard of in the golfing world at large but today he ranks as one of the leading young players who have been developed in America over the last five years. The 1928 season found Wood coming into his own and he has started strong this new winter season, pushing Horton Smith, the sensational Joplin, Mo., youngster, in every fray and beating him home in the recent Hawaiian open.

Wood will be dangerous in the Agua Caliente open, the richest golf tournament in the world with its $10,000 first money and total prize award of $25,000 which will be held over our new course here January 14, 15, 16 and 17. A sound golfer, he is fast getting needed experience and is the type that might come through with sub-par rounds at any stage of the tournament to go well in front of the field.

Already Has Won Hawaiian Open Event.

Already this season Wood has won the Hawaiian open; he won his district qualifying round for the championship of the Professional Golfers Association; he won the Oklahoma open; was third in the Lannin memorial tournament and led the field in the New Jersey P. G. A. one-day tournament with a 68.

Last year Wood won the Pasadena open of 36 holes with 138; he finished ninth in the Metropolitan open and qualified third in the Metropolitan P. G. A., going to the final round where he lost to Gene Sarazen, and won the New Jersey P. G. A.

Woerner, Purdue Star, Injured in Explosion

Lafayette, Ind., Dec. 9 (A.P.).—W. C. Woerner, of Indianapolis, end on the Purdue University football team last season, was injured today in a heating plant explosion at Phi Kappa Sigma fraternity house here. He was taken to a hospital where it was said he had been cut by flying bits of steel and scalded by hot water.

Part of the fraternity house, where Woerner lived was wrecked by the blast, believed to have been caused by a plugged steam gauge. W. H. Schlender, another member of the fraternity, was slighty injured.

DE LUXE FIVE PLAYS.

De Luxe Five will meet the Stewart Bros. Team tonight at 8:30 at the Central High Gym. Hook, Fisher, May, Ruppert, Dougherty, Mansuy, Hall and Highel are asked to report at the gym at that time. De Luxe would like a game with some 145-pound opponent for Thursday night. Call Manager Mansuy, Lincoln 8333-W.

Shires, Baseball's Bad Boy, Stops His Foe in 21 Seconds

By CHARLES W. DUNKLEY.

CHICAGO, Dec. 9 (A.P.).—The bell rang for the start of a fight and exactly 21 seconds later, Charles Arthur "the great" Shires, belligerent first sacker for the White Sox, stood in the center of the ring, victorious in the first fight he ever was paid for, and with dangerous Dan Daly, stretched on the floor of the ring, flat on his face, completely knocked out.

Shires, made his debute as a professional fist fighter, knocked out Daly, a blond-baired youth from Cleveland, so quickly and convincingly, that the crowd which jammed the little white city arena was standing on its feet, screaming with the excitement of the spectacular knockout.

The fight, comical though it was, was fought with the savageness of a couple of long shoremen. The great Shires his body trim and lean, began throwing punches as soon as the bell rang, with Daly doing the same thing. They stood in mid-ring, hammering each other about the head, until Shires cut loose with a short right cross to the chin that knocked Daly silly.

Daly's Knees Sag As He Falls.

Daly's knees sagged as he turned halfway around, then fell flat on his face, while Eddie Purdy began the fatal 10-count. As seven was tolled off, Daly attempted to get up, but after raising himself on his hands, fell back on his face.

Daly is a Cleveland youngster who never before had a professional fight until tonight. He came into the ring accompanied by Eddie Meade, a veteran manager, who once handled the affairs of Joe Lynch when the latter was bantamweight champion.

Shires, surprised at the sudden knockout, stood bewildered, then picked up his fallen foe and lugged him to his corner, where he was revived. Shires and his opponent fought like a couple of amateurs, showing no boxing skill, no preliminary training or other tricks of the trade. They just stood and slugged, and neither stopped throwing punches until Daly landed on his face.

Shires Confident as a Champion.

Shires came into the ring as confident as a champion. He wore a guady bath robe and gaudier black tights with a red silk sash.

Shires spotted his opponent 27 pounds, scaling 185, to 212 for Daly.

The battle drew a capacity crowd, who came out to see baseball's loud speaker make his professional ring debut. The trong included several baseball players and followers, including Lou Barbor, traveling secretary of the White Sox, who went to Lena Blackburne's aid when Blackburne, manager of the Sox, was attempting to subdue Shires in a fight in a Philadelphia hotel room last summer.

Barbor, in the role of a peacemaker, nearly had a finger bitten off, but he does not know whether Blackburne or Shires did the biting.

Iowa U. Head Assailed by Alumnus

Chicago Judge Asks Probe in Expulsion From Big Ten.

Alumni Rebuffed by President Jessup, Is Charge.

By PAUL MICKELSON.

CHICAGO, Dec. 9 (A.P.).—Rumblings of an alumni revolt against the present administration of the University of Iowa because of conditions in its athletic department, which resulted in the ouster from the Western Conference, grew louder and more ominous today.

Superior Court Judge M. L. McKinley, of Chicago, former head of the Iowa Alumni Association, touched off a bombshell by openly attacking President Walter Jessup and requesting the Iowa State Board of Education to investigate not only the athletic department but also the "cause of dissension and discord that has existed in departments of the university other than athletics."

"It is now time for the alumni to speak out," Judge McKinley said. "The ouster of Iowa is no longer an athletic matter. It ceases to be exclusively a university matter. It now becomes a matter that affects by reflection every alumnus of the university wherever located, as well as every citizen of the State of Iowa, whose taxes support that great institution."

Ever since the Western Conference faculty committee voted last May to sever athletic relations with the Hawkeyes, effective January 1, many Iowa alumni have been condemning the actions of President Jessup, whom they charged with "bungling" the matter. But until today, none of Judge McKinley's power in alumni matters has come forth publicly with a statement to that effect.

McKinley Not to Appear Before Board.

Judge McKinley said he did not intend to go before the meeting of the Iowa State Board of Education at Council Bluffs, Iowa, tomorrow or any other time or place to explain his charges.

George T. Baker, chairman of the board, said Judge McKinley's statement would be considered if presented, and that the board would cooperate "to clean up the situation."

Judge McKinley condemned the action of the Western Conference committee in calling in conference athletic directors in the discussion of Iowa's reinstatement plea, insisting it was like a judge asking a prosecuting attorney for his assistance and moral support in helping him find the defendant guilty. Any one familiar with Western Conference affairs knew that Iowa's case was hopeless under those conditions, he said.

"But at no time did the authorities ask the alumni for advice in the matter," he added. "Once some very good advice was proffered by alumni, but it was unmistakably resented."

Judge McKinley explained he had no brief with Dr. Paul Belting, former Iowa athletic director, but insisted "that all ills that have flowed from the athletic department during the last ten years can not justly be charged either to Dr. Belting or 'hard-boiled alumni' as referred to by President Jessup."

Alumni Rebuffed by President Jessup.

"Three years ago, a majority of the alumni chapters in Iowa, the Chicago chapter and others throughout the United States joined in a request to President Jessup to select some one of his choosing to replace Belting as director of athletics and a meeting of representatives of the various chapters of alumni was called at Des Moines—to which the president and athletic board were invited—to discuss the muddled athletic situation. But to the surprise and affront of the alumni, instead of accepting the invitation, the authorities at Iowa City called a hurried meeting two days before our meeting and reengaged Dr. Belting, thus defeating the purpose of the alumni whose only desire was to offer assistance in a matter that was then breeding discord and dissension and that today has resulted in the ouster of Iowa from the Western Conference."

President Jessup had one ardent and powerful supporter among the Chicago alumni ranks, however, in Rush Butler, former president of the Chicago alumni chapter and attorney. Butler said President Jessup was without censure in the entire affair and said he was one of the outstanding university presidents of the country.

State Board to Consider Attack on Iowa U. Head

Davenport, Iowa, Dec. 9 (A.P.).—George T. Baker, chairman of the State board of education, said today the board would give the statement of Superior Judge M. L. McKinley, of Chicago, consideration if it was presented at the meeting in Council Bluffs tomorrow.

The McKinley statement accused President Walter Jessup, of the university, of being responsible for Iowa's trouble with the Big Ten.

Other board members indicated they held Dr. Jessup in high esteem and discounted the McKinley charges.

William R. Boyd, chairman of the board's finance committee, and Mrs. James Devitt, of Oskaloosa, called President Jessup "one of the greatest presidents in the United States."

G. U. to Make Decision On Boxing Team Soon

Decision on whether Georgetown is to be represented in intercollegiate boxing will be made within a few days. There has been some doubt concerning the continuance of the Blue and Gray in fistic competition. As far as is known, only one meet has been scheduled, that with Army on February 15, which will be staged in Washington.

NEW GRIDIRON COACH AT HILLTOP WILL BE NAMED WITHIN MONTH

Little's Three Aids Mentioned Among Many Aspirants.

eDparting Mentor Is Paid Tribute; Seek Sports Manager.

By JACK ESPEY.

A SUCCESSOR to Lou Little as head football coach at Georgetown University will be named within a month or six weeks, it was indicated yesterday at Hilltop, following announcement that Little had resigned to become head coach at Columbia University in New York City.

The position of athletic director and football coach has been abandoned with the resignation of Little and Georgetown hereafter will have two men to handle the duties Little performed for six years. The separate office of graduate manager of athletics probably will be filled within two weeks, it was said, and for that purpose the Georgetown athletic board will meet in special session some time this week.

Numerous names of candidates for the two positions have been filed with Georgetown authorities and include some that have not been mentioned thus far. No indication as likely appointees could be gained yesterday and it is believed that no set opinion in favor of certain eligibles has been formed by members of the athletic board, which is composed of three students, three alumni residing in Washington, and three faculty members.

Those known to be under consideration for the coaching job are Mike Palm, Herb Kopf and John DaGrossa, who have assisted Little during the past four years. The names of Jim McNamara, Eddie Brooks and Harry Connaughton, former Georgetown players, also have been reported advanced by interested alumni, the first two being regarded candidates for the graduate managership, and the latter the coaching position.

Little's resignation will take effect on December 31 and he will remain at the Hilltop through the month of January to aid his successors in office. He will take up his duties at Columbia on February 1. Tonight in New York City he will attend the annual banquet of the Columbia "C" Club, at which he will meet the football players whom he will direct next year.

G. U. Regrets Departure Of Little.

At the Hilltop yesterday every one expressed regret at Little's leaving, but in the same breath all gave him their best wishes for success in his new sphere. Prominent alumni proposed a farewell testimonial to him, but he modestly vetoed the idea.

In a written statement, Georgetown extolled Little as a sportsman, coach and a fine fellow. The statement, in part, follows:

"All Georgetown men recognize Lou Little's value to Georgetown. They realize that, so far as football is concerned, the Blue and Gray has become a national figure under his guidance. Year in and year out during his regime, Georgetown has not been consistently outranked by any college in the country.

"Skilled in the tecnique of the game, remarkable in his ability to impart knowledge to others, with a dynamic personality and a forceful character, he has made the ideal coach, and Georgetown men realize that he has been much more than a coach—he has been a character-builder. His interest and effort for his boys did not begin and end with campus activities, but followed them into all their school duties and extra-curriculum affairs. As an instance of his zeal, he had daily reports submitted to him regarding class attendance and progress in studies of all those participating in athletes, and he established and maintained special classes outside of regular school hours for athletes who were weak in scholastic standing."

Little Held in High Esteem At Hilltop.

"Little's character and personality counted much for Georgetown as a contact officer with other institutions. New and valuable relationships have been established, and old

CONTINUED ON PAGE 18, COLUMN 5.

LOU LITTLE.

Columbia Post Will Net Little $18,000 Salary

Special to The Washington Post.

NEW YORK, Dec. 9.—Columbia University announced here today that Lou Little, head football coach at Georgetown University since 1924, has signed a contract to coach the Lions Football Team for the next season. Little will succeed Charles Crowley, who resigned at the end of this season after a five-year tenure as head mentor.

The official statement as given out by Columbia read that Little had signed for "next season," but it is believed that his contract calls for a three-year regime.

Little had been recently quoted as saying that he would not agree to any thing less than a three-year offer. A coach of Little's reputation could certainly afford to hold out for a three-year provision in a contract, it is believed here.

Only Man Considered, Says Statement.

While no salary was mentioned, Little, it is reported on good authority, will receive $18,000 a year, a figure which will make him one of the highest paid football coaches in the land.

The statement released by the Columbia authorities was as follows: "The Columbia University Athletic Association announces that Lou Little has been engaged as head coach for next season. A star tackle on the University of Pennsylvania Eleven in 1918 and 1919, he has since coached with remarkable success. It was only after very careful and painstaking study of the coaching field that the Columbia athletic authorities decided that Little was the most desirable man for the position.

"He was the only coach with whom negotiations were conducted. He will begin his duties after the Christmas holidays."

Preakness Date Announced As Friday, May 9.

Tomorrow night Little will attend the annual Varsity C Club dinner at the Columbia University Club, where he will meet personally all the members of the Lions varsity team.

Little was first mentioned as a possible successor to Crowley the day after Thanksgiving.

The report lacked official confirmation, but when it was learned that he would not return to Georgetown for 1930, and later that he had refused the offer of Pennsylvania, his alma mater, his leaning toward Columbia "gave" him the job as far as the observers and the Columbia campus were concerned.

Little entered Penn in 1915 and was mentioned as all-America tackle in 1916. The next two years found him with the A. E. F first as a lieutenant and later as a captain. He came back to the University of Pennsylvania in 1919 and was again honored as an all-America tackle. In 1920 he coached and played with the Buffalo All-Americans. From 1921 to

CONTINUED ON PAGE 18, COLUMN 5.

WOODWARD & LOTHROP
The Christmas Store

AFTER "SIX"

one of these Evening Shirts completes your Formal Attire

The gay dinner and supper dances of the Holiday Season require your Formal Attire to always be correct. Don 1 and Don 2 Evening Shirts—with fine pique bosoms—are carefully tailored for comfort. Don 1 has one stud; Don 2—two studs.

$3.50 each

THE MEN'S STORE, SECOND FLOOR

APACHE AND CELTIC ELEVENS CLASH HERE SUNDAY

Rivals Agree On Eligibles For Game

Alexandrians to Use Same Players Who Beat Hawks.

Mohawks Will Meet Irvington Sunday in Baltimore.

THE Alexandria-Washington sand-lot football feud, which has reached fever heat in the last three weeks, will again flare up Sunday, when the Apaches, District champions, will meet the St. Mary's Celtics, winners over the Mohawks, at Griffith Stadium, starting at 2:30 o'clock. The last bars to the big intercity game were removed last night when Managers Hall and Corbett came to an agreement on eligibility and the Mohawks relinquished their right to the use of the park.

After a discussion that threatened to end negotiations for the game, Hall agreed to meet the Celtics, with the proviso that the Alexandria eleven use only those players who played against the Mohawks last Sunday. In accepting those terms, the Celtics added that they would use only those players and that they would guarantee to beat the Apaches.

Mohawks to Play In Baltimore.

While the Apaches and Celtics are clashing here, the Mohawks will be playing in Baltimore. Manager Patsy Donovan was in Baltimore last night closing with the Irvington Club.

There was a popular demand for a game between the Apaches and the Celtics which first was apparent following the Celtics' first game against the Hawks in which the Alexandria team lost, 7 to 6. Now that both teams have defeated the Mohawks, Sunday's clash should rival the Mohawk-Apache contest for interest.

The Apaches are likely to enter the contest slight favorites over the Alexandrians. The Apaches have won all of their games this year and last Sunday defeated the Irvington Club of Baltimore by 6 to 0.

Alexandria Team Improves.

While the Celtics' record is not as imposing, the Alexandria eleven, coached by Rube Layman, former Virginia U. lineman, has been building up throughout the season and will be strongly backed by their home town.

The Celtics came out of last Sunday's game in good shape with only Dick Allen, star half back, ailing. Trainer Fiddesop expects to have Allen ready for practice by Thursday night. Tom Farrell is the only Apache on the hospital list. He was injured in the Mohawk game and did not play in Baltimore last Sunday.

Women Court Officials Hold Meeting Tonight

All members of the Washington Board of Women's Basket Ball Officials, those wishing to take the examination to become members, and coaches of all girls' schools in the city and vicinity, are requested to attend a meeting of the organization tonight at 7:30 o'clock at the Y. W. C. A., Seventeenth and K streets northwest. Candidates for membership who are unable to attend this meeting are requested to communicate with the president of the board, Mrs. Lawrence Haugens, at the Boulevard Apartments.

Boys' Club Will Weigh Court Players Tonight

Basket ball players who will play in the Boys' Club basket ball leagues will be weighed in tonight and tomorrow night at the Boys' Club, Third and C streets northwest, starting at 7:15 o'clock. Tonight, boys in the 130, 115, 100 and 85 pound classes will be weighed, and boys in the 145-pound class will be weighed tomorrow. Tomorrow night a meeting of the 145-pound and unlimited managers will be held. The Boys' Club has arranged its leagues this year to correspond with the weights in the District A. A. U. championship tournament. Superintendent F. V. Thomson, of the Boys' Club, is allowing boys to be within 2 or 3 pounds of the weight for their class. The leagues will open next week.

G. U. Tossers to Use Court at Tech High

Georgetown University has secured the use of the Tech High School Gymnasium to play the rest of its basket ball games this season. The Blue and Gray will meet Baltimore University on the Tech court Saturday night for the first time. The contest with St. John's, of Annapolis, previously announced for Wednesday night, has been canceled.

Coach Bill Dudack sent his charges through a strenuous workout yesterday in an effort to gear them up to their fast pace of a year ago. They gave a somewhat disappointing performance last Saturday night in their opening game against Gettysburg.

Some changes in the line-up are probable, but Dudack wasn't ready last night to announce them. Meenan, forward, and Dillon, center, who played regularly a year ago, did not start against Gettysburg, but went into the contest before the first half was up and helped in a drive that came within three points of tying the score.

HAMLINE FIVE WINS.

In a spirited game last night in Hamline Church Gym the Hamline quintet defeated the Ramblers, 33 to 20. Good team work featured the victors' attack.

1929 Desota 4-door sedan. This car has had good care. The appearance like new, the mileage is under 10,000. The old tires have been replaced by four brand new Goodyear balloon tires. This is one of our many money-back guaranteed used cars. Terms and your car in trade.

WALLACE MOTOR COMPANY
1709 L St. N.W. Decatur 2280

LOANS to Auto Owners
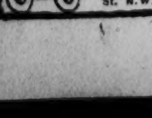
Cash at once! Your car remains in your name—no endorsements! Payments reduced on cars being financed and additional cash advance. Apply 2015 14th St. N.W.

JEFFERSON PARK, LA., CHART, DEC. 9, 1929.

(Associated Press.)

WEATHER, CLOUDY. TRACK, HEAVY.

FIRST RACE—Six furlongs. Purse, $1,000; claiming. For maiden 2-year-olds. Start good. Won handily; place, easily. Went to post at 2:00. Off at 2:03½. Winner, J. Leiter's br. f. (2), by Sporting Blood—Audacity. Trained by W. J. Hughes. Value to winner, $700; second, $175; third, $100; fourth, $25. Time, 0:25, 0:50 2-5, 1:18 3-5.

Horses	Wgt.	Post	St.	¼	½	Str.	Fin.	Jockeys	Straight
PRINCESS DARE	106	3	2	1^{1}	1½	1^{1}	1^{1}	Ellsworth	$9.35
SOLUS	114	11	1	$2^{1¼}$	2^{3}	2^{3}	2^{3}	Mann	6.35
MAE PRICE	111	10	4	3^{2}	3^{3}	3^{3}	3^{3}	M. Rose	11.15
LAWSON W.	114	5	8	5^{h}	6^{h}	6^{h}	$4^{1¼}$	Knight	2.80
LUNACY	112	4	10	8^{2}	8^{4}	5^{h}	5^{1}	Fronk	4.90
BOUGAINVILLE	111	9	9	4^{2}	4½	7^{2}	6^{1}	V. Smith	16.35
SWIFT WAY	114	7	6	7^{h}	5^{h}	4^{h}	7^{2}	Landolt	14.15
GUYTAH	111	1	5	6^{h}	7^{h}	8^{2}	8^{1}	Kellum	3.45
TOLTA	111	6	7	9^{2}	9^{5}	9^{5}	9^{8}	Leyland	7.85
RUN BUDDY	114	8	11	11	10^{3}	10^{6}	10^{10}	O'Malley	64.70
MY VALENTINE	114	2	3	10^{2}	11	11	11	Thomas	42.75

Two-dollar mutuels paid—PRINCESS DARE, $20.70, $11.70, $6.20; COLUS, $13.70, $8.30; MAE PRICE, $5.30.

A very poor lot. PRINCESS DARE, away fast and liking the going, ran into lead, raced SOLUS into defeat, then drew out to win easily. SOLUS was well up all the way. MAE PRICE made a game effort. LAWSON W. was kept in good going all the way. GUYTAH was knocked back soon after the start.

SECOND RACE—Six furlongs. Purse, $1,000; claiming. For 3-year-olds and upward. Start good. Won handily; place, driving. Went to post at 2:29. Off at 2:29½. Winner, J. H. Edwards' b. g. (4), by Under Fire—Francisca II. Trained by W. Mitchell. Value to winner, $700; second, $175; third, $100; fourth, $25. Time, 0:24 3-5, 0:49 4-5, 1:17 4-5.

Horses	Wgt.	Post	St.	¼	½	Str.	Fin.	Jockeys	Straight
FIRE PROOF	110	3	1	3^{1}	3^{2}	1¼	$1^{1¼}$	V. Smith	$8.40
WITCHMOUNT	118	6	2	2^{2}	2^{2}	2^{3}	2^{h}	Wood	.70
SANDY LADY	114	9	12	9^{2}	5^{3}	4½	3^{3}	Lasswell	35.10
COL. SETH	110	12	5	1^{1}	1^{3}	3^{2}	4^{2}	Horn	5.40
BULL RUN	111	7	8	5^{h}	6^{2}	5^{h}	5^{1}	Black	72.60
OSSIE H.	115	10	7	6^{2}	7^{h}	7^{1}	$6^{1¼}$	O'Malley	12.70
SUN BABY	110	2	4	10^{2}	10^{2}	9^{2}	7^{h}	Russell	44.25
WAIKIKI	112	5	10	8^{h}	8½	8^{1}	8^{h}	Dyer	64.95
SETH'S ROMANCE	107	11	3	4^{1}	4½	6½	9^{1}	M. Meyers	47.20
PRINCE BULBO	118	1	6	7^{h}	9^{1}	10^{2}	10^{5}	Geving	12.45
KING'S PORT	110	8	9	11^{10}	11^{10}	11^{6}	11^{10}	Swigert	54.34
ANGIE MAY	107	4	11	12	12	12	12	Mills	771.00

Two-dollar mutuels paid—FIRE PROOF, $14.80, $5.00, $4.30; WITCHMOUNT, $3.20, $2.90; SANDY LADY, $7.50.

FIRE PROOF, well ridden, was rated back of the pace to stretch, where he came to outside and, taking lead, won going away. WITCHMOUNT broke fast, had speed, but weakened at end. SANDY LADY ran a winning race from where she got away. Off in a tangle she worked her way up and finished with a rush. COLONEL SETH had a world of speed, but tired fast in stretch. OSSIE H. was running strong at the end.

THIRD RACE—Six furlongs. Purse, $1,000; claiming. For 3-year-olds and upward. Start good. Won easily; place, same. Went to post at 2:54. Off at 2:55. Winner, Mrs. A. Miller's ch. f. (3), by Boniface—Ivanetta. Trained by A. Bordeau. Value to winner, $700; second, $175; third, $100; fourth, $25. Time, 0:24 2-5, 0:49 3-5, 1:17 2-5.

Horses	Wgt.	Post	St.	¼	½	Str.	Fin.	Jockeys	Straight
RAGUS	105	12	8	$1^{1¼}$	1^{4}	1^{3}	$1^{1½}$	Horn	$10.70
THE DAGO	118	9	12	$7^{1½}$	4^{2}	$3^{1¼}$	$2^{1½}$	Parmelee	2.80
ZURICH	116	7	10	2^{h}	2^{2}	2½	3^{4}	Knight	5.85
BOURBON	118	5	7	9^{2}	7^{1}	5½	4^{h}	M. Rose	2.40
MARABOU	114	8	1	5^{h}	6^{2}	6^{2}	5^{h}	Lasswell	27.10
WINDFLOWER	107	4	4	6¼	8^{2}	7^{3}	6^{1}	McCormick	16.15
STORMY PORT	115	11	5	3^{1}	$3^{1½}$	4^{2}	7^{1}	Leyland	14.25
ROCK TRAP	113	6	9	11^{1}	10^{2}	8^{2}	8^{4}	Anderson	33.20
DOC	110	2	11	10^{1}	11^{2}	9½	9¼	Sandoz	44.25
GO AWAY	107	3	2	$4^{1½}$	$5^{1¼}$	10^{1}	10^{1}	Martin	23.20
LANSQUENET	116	10	6	12	12	11^{4}	11^{4}	Whitaker	26.70
FLOSSY HARE	105	1	2	8^{h}	9¼	12	12	Ellsworth	9.80

Two-dollar mutuels paid—RAGUS, $23.40, $9.00, $6.50; THE DAGO, $4.90, $4.30; ZURICH, 3.60.

RAGUS sprinted to the front and, showing excellent speed, won all the way. THE DAGO broke slowly, but worked his way up and finished fast. ZURICH was kept close up all the way and ran a good race. BORBOUN, in close quarters early, closed fast when clear. STORMY PORT tired badly after following the pace to the stretch.

FOURTH RACE—Six furlongs. Purse, $1,000. The Gently. For 2-year-olds. Start bad. Won galloping; place, driving. Went to post at 3:20. Off at 3:23. Winner, Three D's Stock Farm's blk. c. (3), by High Time—Lucrative. Trained by F. D. McElroy. Value to winner, $700; second, $175; third, $100; fourth, $25. Time, 0:22 3-5, 0:49 2-5, 1:15 4-5.

Horses	Wgt.	Post	St.	¼	½	Str.	Fin.	Jockeys	Straight
ZACAWEISTA	105	5	1	1^{2}	1^{1}	1^{10}	1^{10}	May	$2.50
WAR INSTIGATOR	108	4	2	2^{2}	2¼	3^{3}	2^{h}	Landolt	12.60
EARL OF WARWICK	102	1	3	3^{h}	3^{2}	2¼	3^{4}	Cramer	2.95
VESTA	102	3	4	5	5	4^{4}	4^{3}	Carroll	1.20
PIKQUIK	105	2	5	4^{3}	4^{8}	5	5	Fraley	14.15

Two-dollar mutuels paid—ZACAWEISTA, $7.00, $3.60, $2.20; WAR INSTIGATOR, $5.90, $2.40; EARL OF WARWICK, $2.20.

ZACAWEISTA broke running, crowded over, blocking the field, then ran into a long lead and won galloping. WAR INSTIGATOR, away well and kept well up, outgamed EARL OF WARWICK at end. Latter was hard ridden in final furlong. VESTA was crowded back at the start and the boy pulled up. She closed a big gap. PIKQUIK was outrun.

FIFTH RACE—One and one-sixteenth miles. Purse, $1,000; claiming. For 3-year-olds and upward. Start good. Won easily; place, driving. Went to post at 3:48. Off at 3:49. Winner, Mrs. F. P. Letellier's ch. g. (4), by Omond—Miss Malvenia. Trained by F. P. Letellier. Value to winner, $700; second, $175; third, $100; fourth, $25. Time, 0:24 4-5, 0:50 4-5, 1:18 1-5, 1:47 3-5, 1:54.

Horses	Wgt.	Post	St.	¼	½	¾	Str.	Fin.	Jockeys	Straight
SOUTHLAND BOY	110	7	5	5^{4}	5^{4}	4^{1}	2½	$1^{1¼}$	Dell	$4.10
HAYMAKER	109	8	2	1^{2}	$1^{1¼}$	1^{1}	1½	2^{ns}	C. Meyer	3.45
WEST WIND	111	2	1	2^{3}	2^{h}	3^{4}	3^{4}	3^{2}	Russell	1.20
QUIBBLER	113	4	4	3^{h}	3^{2}	2^{1}	4^{5}	4^{5}	Fronk	7.90
BARITONE	109	3	8	8	8	7^{4}	5½	5^{1}	Knight	12.65
MOSQUE	113	1	7	6^{2}	7^{2}	6^{2}	$6^{1½}$	6^{2}	Whitaker	76.45
TANNIC	108	6	3	4^{5}	4^{5}	5^{3}	7^{8}	7^{10}	Holt	12.90
BUN	110	5	6	7^{3}	6^{h}	8	8	8	Landolt	152.30

Two-dollar mutuels paid—SOUTHLAND BOY, $10.20, $6.50, $3.70; HAYMAKER, $4.80, $2.90; WEST WIND, $2.50.

SOUTHLAND BOY, showing marked improvement, trailed far off the pace, came around leaders in stretch and, drawing away, won easily. HAYMAKER rushed to the front, set a fast pace and held on gamely. WEST WIND broke well, was kept in deep going for seven furlongs, then tired badly in stretch. QUIBBLER, well up all the way, had no excuse. BARITONE closed a big gap and is rounding into condition.

SIXTH RACE—One and one-quarter miles. Purse, $1,000; claiming. For 3-year-olds and upward. Start good. Won driving; place, easily. Went to post at 4:15. Off at 4:16½. Winner, E. McCuan's b. g. (4), by Dodge—Meliora. Trained by owner. Value to winner, $700; second, $175; third, $100; fourth, $25. Time, 0:25, 0:51 3-5, 1:18 2-5, 1:47 4-5, 2:14 2-5.

Horses	Wgt.	Post	St.	¼	½	¾	Str.	Fin.	Jockeys	Straight
PUNKIE	114	3	3	2^{h}	1^{1}	2^{4}	2^{5}	1^{h}	Knight	$2.00
JOHN T. D.	109	2	2	3^{1}	3^{2}	1^{h}	1^{h}	2^{4}	Martin	5.60
NANCY BYRD	113	5	1	1½	2^{3}	3^{2}	3^{3}	3^{5}	May	12.60
HAPPY HANLY	112	6	5	5^{2}	5^{1}	5^{3}	5¼	4^{2}	Anderson	8.05
BILLY DORAN	109	4	4	4^{3}	4^{2}	4^{2}	4^{2}	5¼	V. Smith	7.45
BASHFUL BEAU	109	8	8	8	8	7^{8}	6^{4}	6^{2}	Carroll	8.90
TECATE	114	1	6	6^{1}	6^{h}	6^{1}	7^{5}	7^{8}	Leyland	9.05
ERIN GO BRAGH	114	7	7	7^{4}	7^{4}	8	8	8	M. Rose	5.85

Two-dollar mutuels paid—PUNKIE, $6.00, $3.80, $2.50; JOHN T. D., $7.40, $3.40; NANCY BYRD, $4.70.

PUNKIE was taken wide going to first turn, moved up fast in run down back stretch, closed gamely and won in last stride. JOHN T. D. moved up very fast around turn and held on gamely. NANCY BYRD ran into early lead, showed good speed and tired. HAPPY HANLEY could not improve his position. BASHFUL BEAU finished with a rush. ERIN GO BRAGH ran a bad race, being outrun from the start.

SEVENTH RACE—One and one-quarter miles. Purse, $1,000; claiming. For 3-year-olds and upward. Start good. Won easily; place, same. Went to post at 4:44. Off at 4:44½. Winner, W. V. Casey's br. g. (5), by Delhi—Retab. Trained by owner. Value to winner, $700; second, $175; third, $100; fourth, $25. Time, 0:25 3-5, 0:52 3-5, 1:19 4-5, 1:47 3-5, 2:14 3-5.

Horses	Wgt.	Post	St.	¼	½	¾	Str.	Fin.	Jockeys	Straight
LETTER SIX	109	9	3	$4^{1½}$	3^{h}	1^{h}	1^{2}	1^{4}	May	$4.45
BILL HARE	114	2	1	1^{4}	1^{4}	2^{2}	2^{2}	2^{4}	Phillips	5.40
CISFIELD	109	1	2	2^{2}	2^{2}	4^{2}	3^{3}	3^{2}	Horn	1.95
LAST CENT	109	4	4	6^{2}	4^{1}	3^{h}	5^{1}	4^{h}	Clucain	22.70
SENTRY LASS	102	6	7	3^{h}	5^{1}	6^{8}	6^{2}	5^{2}	Hanauer	64.25
INDRA	111	5	8	7^{8}	6^{1}	5^{1}	4½	6^{h}	Mann	3.90
CORNBELT	109	7	5	8^{1}	8^{3}	7^{2}	7^{2}	7^{h}	Cimerak	11.25
PARTNER	114	3	9	9	9	9	8^{1}	8½	Leyland	14.10
SLIGO BRANCH	114	8	6	5^{h}	7^{2}	8^{1}	9	9	Louman	12.85

Two-dollar mutuels paid—LETTER SIX, $10.90, $5.40, $3.50; BILL HARE, $5.70, $4.20; CISFIELD, $2.90.

LETTER SIX, going in much improved form, came around field on turn, took lead and won going away. BILL HARE ran a good race. CISFIELD was kept in deep going all the way. LAST CENT had no mishaps.

COLLYER'S COMMENT on the SPORT of KINGS

BY BERT E. COLLYER

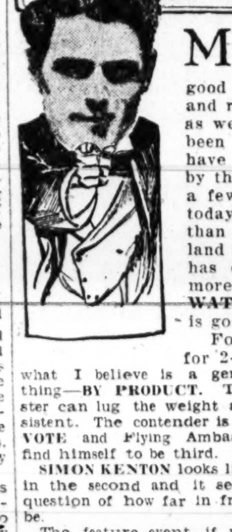

MORE picklers! Your old Uncle Bertram, who, by the way, has been stepping high, wide and handsome lately, tabbed four good ones for the faithful at Jeff Park Saturday and right now it looks like he is going to do fully as well this aft at the same track. As may have been mentioned before, I am no green hand—have ridden on L trains and eaten chop suey and, by this same token, have a faculty of landing on a few eagle birds once in a while. The one for today goes in the final heat and is none other than **KEYDET**, which has not raced since Maryland closed. This thing positively adores the mud, has class and will be a juicy price. Now wot more do you want? True, **SPANISH ASTER** and **WATCH THE TIME** figure close, but that is what is going to help the price. Get me?

For the initial scuffle, which is a selling affair for 2-year-olds at six furlongs, I am handing you what I believe is a genuine good thing—**BY PRODUCT**. This youngster can lug the weight and is consistent. The contender is **ULTIMATE VOTE** and Flying Ambassador may find himself to be third.

SIMON KENTON looks like a spread in the second and it seems just a question of how far in front he will be.

The feature event, if you care to call it that, is the Tulane Handicap in which the good **EXTREME** has been asked to lug 120 pounds. Despite this heavy package, this 7-year-old star is entitled to a three point call over **GOLDMINT**, which finished right behind **EXTREME** last out. **UNCOMMON GOLD** for what is left.

SANFORD, a bang-up second in his last trip to the barrier, should improve off that effort and come home on the chin strap in the sixth. **GOLDEN ARROW** is sure to receive some support and **ALTO** cannot be completely overlooked, but I cannot see anything but **SANFORD** in front at the finish. Up and at 'em.

JEFFERSON PARK.

1—By Products, Ultimate Vote, Flying Ambassador.
2—Simon Kenton, Braggadocio, The Southerner.
3—Rasuli, Louisville Lou, The Huguenot.
4—Extreme, Gold Mint, Uncommon Gold.
5—Stupendous, Corbeau, Play B.
6—Sanford, Golden Arrow, Alto.
7—Keydet, Spanish Aster, Watch the Time.

Collyer's system horse—Sanford.
Best—Extreme.
Most probable winner—Simon Kenton.

SOUTHERN PREPS WIN.

The Southern Preps defeated the Hess Athletic Club Five, 48 to 2, last night in the Eine Gymnasium.

LOANS HORNING
Diamonds—Watches—Jewelry
South End of Highway Bridge
On the Road to Alexandria
Rate of Interest 2% and 3%

JEFFERSON PARK ENTRIES.

(Associated Press.)

FIRST RACE—Six furlongs; purse, $1,000; claiming; for 2-year-olds.
1 Garnish ....110 | 7 Burnt Brown..108
2 *Portsur ....102 | 8 By Products...115
3 *Tidy American 99 | 9 *Ultimate Vote.108
4 Jean ....106 | 10 F. Ambassador.107
5 Mary Eloise....107 | 11 Morn'g Beams.104
6 *Escondida 108

SECOND RACE—Six furlongs; purse, $1,000; claiming; for 3-year-olds and upward.
1 *Kind Words...107 | 7 Eloise 113
2 *Coat o' Mail..107 | 8 Cockrille 114
3 *G'd Shepherd.111 | 9 *Simon Kenton.113
4 *Little Kid.....107 | 10 Braggadocio ..116
5 Kukui ....112 | 11 Little Colonel..114
6 *Lynnhaven ....109 | 12 Chinchilla 111
Also eligible—
13 *T. Southerner.113 | 16 *Charm. Lady..104
14 Brillante ......109 | 17 *Bill Seth 113
15 Quintana Roo.114 | 18 *Red Spider...109

THIRD RACE—One and one-sixteneth miles; purse, $1,000; for 3-year-olds and upward.
1 *Louisville Lou.106 | 7 *Queer Quill...100
2 Zelma O'Neal...109 | 8 *Lamkin 103
3 Harass ....116 | 9 *Capt. Jack, jr.100
4 *The Huguenot.107 | 10 *Fire Opal 108
5 *Bunthorne ....107 | 11 *Junior C.....107
6 William Penn..112 | 12 *Br'kdale Miss.100
Also eligible—
13 *Capt. Leroy..107 | 16 *Boyish Bob...108
14 Agnes Wynn..105 | 17 *Troll 107
15 Uncle Jay ....112 | 18 *Rasuli 111

FOURTH RACE—The Tulane Handicap; 6 furlongs; purse, $1,200; for all ages.
1 Gold Mint ....113 | 5 Bramabiau 104
2 That's It .....100 | 6 Golden Mac.....105
3 Extreme ......120 | 7 Old Slip 105
4 Uncom. Gold...107

FIFTH RACE—Mile and 70 yards; purse, $1,000; for all ages.
1 Play B.........102 | 4 Stupendous 102
2 †War Time ....102 | 5 †That's It 99
3 Step Along ....105 | 6 Corbeau 102
†Three D's Stock Farm entry.

SIXTH RACE—One and one-sixteenth miles; purse, $1,000; claiming; for 3-year-olds and upward.
1 Sanford ....111 | 4 *Marlboro 106
2 *Chatson ......104 | 5 Broad Axe 111
3 Golden Arrow..105 | 6 *Alto 104

SEVENTH RACE—One and one-sixteenth miles; purse, $1,000; claiming; for 3-year-olds and upward.
1 *Far Away ....107 | 7 *Ham 105
2 Nicodemus ....112 | 8 Leyland 116
3 Blue Meteor....107 | 9 Fenlight 111
4 *Tempter .....109 | 10 Peter Decoy ...112
5 Prig ....112 | 11 *Spanish Aster.108
6 Keydet ....114 | 12 *Dear Inez 104
Also eligible—
13 *Isoard ......111 | 16 Torch Boy.....112
14 W. the Time..114 | 17 *Rock Abbey...107
15 Rufe McClain.109 | 18 *Krick 104
*Apprentice allowance claimed.
Weather, cloudy; track, heavy.

ALL-STARS VICTORIOUS.

The Southeast All-Stars defeated the Southern Preps, 30 to 4, at the Hine Junior High Gymnasium last night. Whitely and Body starred for the winners.

EAGLES OPEN SEASON ON DEC. 17

D. C. Independent Titleholders Play Baltimore Pros.

THE Skinker Bros. Eagles, District independent basket ball champions for the past five years, will make their debut of the present campaign next Tuesday in the 104th Regiment Armory at Baltimore against the newly organized Baltimore pro outfit.

Practice sessions have been in progress on Wednesday and Thursday nights at the University of Maryland Gym for several weeks. Jim Birthright, erstwhile American U. court star, has been signed to jump center this season.

Few Changes in Personnel.

Joe Sweeney, Jack Faber, Morris Clark, Bert Thompson and Ralph Bennie, all prominent cogs in the title teams of past years, are back in the fold, and Alton Buscher, who starred with the Washington Grays last season, is also in line for a job with the Eagles.

The loss of the Congress Heights gym has left the Eagles without a home floor at present. Manager Bernie Peacock hopes to secure a gym within the next week. Lack of a home floor has delayed the schedule making of Peacock.

Malseed Is Victor In 3-Cushion Event

J. S. Malseed last night defeated J. F. Fairbanks, 35 to 25, in the handicap 3-cushion billiard tournament being staged at Elmer's Parlors, 1719 Pennsylvania avenue northwest. Eleven are competing and several are bunched around the top of the heap.

In tonight's match, E. C. Johnson will cross cues with John Ruppert.

Washington Grays Play As Woltz This Season

The Woltz Photographers will be represented on the court this year by members of the Washington Grays, winners of the A. A. U. title of the District of last year.

The photographers will open their season tonight in Central High School, when they meet the Army Medical Center quint of Walter Reed in a contest that should prove very interesting as the Medical Five won their last encounter from Co. F, of Hyattsville, by a profitable margin.

On Thursday night, a Community Center League game will be staged in Central High School, in which the photographers will meet the Mount Vernon Five. A game is also pending for Friday night with the Knights of Columbus quint, of Cumberland, Md., at Cumberland.

Manager Fones will still book all games and can be reached at National 6740, Branch 937 or Georgia 4716. The following players report at 8:30 o'clock tonight: MacDonald, Banta, Buscher, Forney, T. Peck, Wright, Dean, Scruggs, Fones, Swift, Harrington and Scheckles.

Driver, Ingram to Speak At G. W. Fete Tonight

Jimmy Driver, University of Virginia director of athletics, will share with Commander "Bill" Ingram, of the Naval Academy, the honor of being the principal speaker at the athletic banquet of the George Washington University tonight at the Mayflower Hotel. The affair, which is announced as the celebration of the opening of a new era of sports at G. W., will begin promptly at 8 o'clock. Samuel Herrick, prominent local attorney and last president of the Alumni Association of George Washington, will act as toastmaster.

James E. Pixlee, George Washington director of athletics, will discuss the new program in effect at the school and will announce the 1930 football schedule of the Colonials. A feature of the program will be the awarding of athletic insignias to the members of the varsity and freshmen football teams of the past season.

President Marvin, Dean Hodgkins, Provost Wilbur and the deans of the various schools as well as many members of the faculty, will be present.

29 Hilltop Gridmen To Be Awarded Letters

Twenty-nine Georgetown football players will receive the coveted school letter in reward for their gridiron service the past season, it was learned yesterday at the Hilltop. The Gs will be awarded formally next spring at the annual athletic fete. Manager Alton Lessard also will receive the letter.

Eight of the letter winners will return next fall. They are Johnny Scalzi, quarter back; Ed Leary, Bill Maczees and Johnny Bozek, half backs; Leroy Bordeau, full back; Bob Brennan, end; Gene Driscoll, guard, and Bill Morris, center. The others, all of whom are due to graduate in June, are Capt. Jim Mooney, Paul Liston and John Eckert, tackles; Sam Cordovano, Joe Murphy, Ken Baldwin, Charley Walsh and Dave Muir, guards; Harold Wynkoop and Bill Zimowski, centers; Ken Provincial, Bill Mooney, Ben Schmid, Bob Gehringer, Harold Meenan and Gabriel Murphy, ends; Joe Gardner, quarter back; Phil Mooney, Johnny Hannigan and Johnny Hudak, half backs, and Steve Barabas, full back.

Election of a captain for the 1930 eleven will be held Thursday. Scalzi and Morris are said to be leading candidates for the honor.

SEEK 145-POUND FOE.

Boys' Club Optimists want games in the 145-pound class with teams with or without gyms. Call Manager Cline at Georgia 4214.

STRANGE AS IT SEEMS By John Hix

IF YOU DOUBT THIS, WRITE FOR PROOF TO THE AUTHOR.

MD. TRACKS ARRANGE DATES

Tentative Schedule Is Submitted to State Racing Body.

Special to The Washington Post.

BALTIMORE, Md., Dec. 9.—With Joseph J. Farrell, jr., representing Bowie; Edward Burke and James Ross, Havre de Grace; Mathias L. Daiger and Charles E. McLane, Pimlico; Andrew J. Cummings, Laurel, and Edward L. Brennan, the half-mile tracks at Cumberland, Hagerstown and Timonium, a tentative schedule for all Maryland tracks for 1930 was adopted at a meeting held here.

As in previous years, Bowie will inaugurate and close the season. The dates as requested by each association will in all probability be approved by the Maryland State Racing Commission, the procedure being merely a matter of form.

At the close of the meeting Secretary Daiger, of the Maryland Jockey Club, announced that the $50,000 Preakness will be run at Pimlico on Friday, May 9.

Following is the tentative schedule of dates as will be submitted to the Maryland Racing Commission for its approval:

SPRING MEETINGS.

BOWIE—Southern Maryland Agricultural Association, Bowie, Md. April 1 to April 12. Eleven days.

HAVRE DE GRACE—Harford Agricultural and Breeders' Association, Havre de Grace, Md. April 14 to April 26. Twelve days.

PIMLICO—Maryland Jockey Club, Pimlico, Md. April 28 to May 10. Twelve days.

FALL MEETINGS.

HAVRE DE GRACE—Harford Agricultural and Breeders' Association, Havre de Grace, Md. September 22 to October 4. Eleven days.

LAUREL—Maryland State Fair, Inc., Laurel, Md. October 7 to November 1. Twenty-three days.

PIMLICO—Maryland Jockey Club, Pimlico, Md. November 4 to November 15. Eleven days.

BOWIE—Southern Maryland Agricultural Association, Bowie, Md. November 17 to November 29. Twelve days.

HALF-MILE TRACKS.

CUMBERLAND—Cumberland Fair Association, Cumberland, Md. August 26 to August 30. Five days.

TIMONIUM—Baltimore County Fair Association, Timonium, Md. September 1 to September 6. Five days.

MARLBORO—Southern Maryland Agricultural Fair Association, Marlboro, Md. September 9 to September 13. Five days.

HAGERSTOWN—Hagerstown Fair Association, Hagerstown, Md. Probably from September 15 to September 20. Six days.

De Molay Basketers Prepping for Season

Lobert Le Bruce Chapter Five, of the De Molay, has opened its season with a victory over Belvidere Chapter of Baltimore and now is practicing for its next engagement, listed a week from Wednesday night, with the Fredericksburg (Va.) Chapter Team, on the latter's court.

De Molay's representatives downed their Baltimore rivals by a score of 23 to 19, staging a second-half rally to gain the decision. Members of the regular line-up are R. Sinclair and Mike Sinclair, forwards; E. McIntosh, center, and J. Schaffert and O. Brown, guards. Manager Schaffert is booking their games and may be reached at Columbia 2398.

COLUMBIA ANNOUNCES SIGNING OF LOU LITTLE

CONTINUED FROM PAGE 17.

1923 he coached the Philadelphia Yellow Jackets.

Hilltop Teams Noted For Line Play.

He began his regime at Georgetown in 1924 as head football coach. The following year he was named athletic director in addition to his football duties. Little became exceedingly popular at the Hilltop institution, where his teams were consistently successful. In five years he has won 37 games and lost eleven. His teams were noted for their line strength and power on the attack, his 1928 eleven showing a surpise by beating N. Y. U. by 7 to 2, and his 1929 team repeated that verdict with a 14-to-0 triumph over the Violet.

The coach of Columbia for 1930 will not enter a completely black situation. Capt. Malcolm Bleecker, tackle; James Campbell, center; Phil Liflander, quarter back, and Art Hill, end, have been lost to the team, but the star sophomore aggregation will be on hand, and several of this year's crop of freshmen bear signs of promise.

For his back field, Little will have Ralph Hewitt, Harry Scott, Don Mosher, Earl Carlsten, Joe Stanczyk, Jim Sheridan, Charles Joyce, Rube Hall, Haskon Gulbransen and half a dozen more—which means that he will have a reasonably able squad of backs.

The line situation offers a serious problem. Remy Tys appears as the only outstanding veteran.

Columbia Handicapped by Limited Material.

Columbia men believe that Little has the personality and the skill to make a success of his regime. However, the same old trouble of limited material which has handicapped other Columbia mentors may give Little cause for worry. The Blue and White has always stressed its refusal to award athletic scholarships. A good first team, but few capable substitutes, has been the situation at Baker Field for several years.

The Lions' 1929 record follows:

Columbia, 33; Middlebury, 0.
Columbia, 31; Union, 0.
Columbia, 52; Wesleyan, 0.
Columbia, 0; Dartmouth, 34.
Columbia, 33; Williams, 0.
Columbia, 6; Cornell, 12.
Columbia, 0; Colgate, 33.
Columbia, 0; Penn, 20.
Columbia, 0; Syracuse, 6.

PHIL SCOTT AWARDED VERDICT BY DEMPSEY

CONTINUED FROM PAGE 17.

that Von Porat and Scott would be rematched to start their part of the eliminations all over again before a rival is chosen for Jack Sharkey in the second annual battle of the palms at Miami, Fla., next February. There seemed also the chance that this pair might stage its returne engagement at the Southern winter playground.

Official attendance at the match was announced as 16,912 and the total receipts $92,705. At least half of this sum will be devoted to the Christmas fund, of which Mrs. William Randolph Hearst is chairman.

In a twelve-round semifinal staged after the main bout, Maxie Rosenbloom won the decision over Yale Okun in a fast, rough go. Both are among the four original nominees of the New York State Athletic Commission named to battle for recognition here as the new light heavyweight champion. Rosenbloom weighed 172½; Okun, 170¾.

MOONEY, G.U., TO PLAY ON COAST

Grid Captain Second Hilltop Player to Be Invited.

HAMILTON, N. Y., Dec. 9 (A.P.).—Three more crack Eastern college football players today joined the East squad being organized by Andy Kerr Colgate, coach. They are Capt. Bud Edwards, triple threat half back, of Brown; Capt. Mooney, of Georgetown, a tackle, and Neil Stahley, Penn State end.

With the addition of these men, Kerr said his East squad was practically complete. Players will be assembled at Evanstown, Ill., at the end of the week, and joined by a group selected from Middle Western schools by Dick Hanley, Northwestern coach.

Jim Mooney, Georgetown football captain and tackle, last night awaited decision of Hilltop authorities on his request for leave to join the Eastern all-star squad scheduled to play a game for charity on the coast. Following receipt of an invitation from Andy Kerr, in charge of the Eastern group, Mooney made plans to depart on Friday.

Mooney is the second Georgetown player sought for this annual game during the past three years. Claude Grigsby, center and captain of the 1927 team, was the first, and he played.

New G. U. Grid Coach Will Be Named Soon

CONTINUED FROM PAGE 17.

friendships have been renewed. This result has been shown in the schedules, which, of late years, have been more important and attractive than ever in the history of Georgetown. Lou Little is one of the most popular figures in the athletic circles of the country, and has been honored by selection for leading committees in the big athletic conferences. These distinctions have, Georetown men feel, brought added glory to their alma mater. And, above everything else, he had always impressed his men with the idea that clean play is more important than success, with the result that Georgetown has been synonomous with true sportmanship.

Georgetown has never experienced a losing football season under Little. Only once has a Hilltop Eleven dropped as many as three games in a single campaign. In 1924, Little's first year at the Hilltop, the Blue and Gray lost to the Quantico Marines, Pennsylvania and Fordham. Only eight games have been lost since then, as follows: 1925, Bucknell; 1926, Navy and West Virginia; 1927, Syracuse; 1928, Carnegie Tech and Detroit; 1929, Western Maryland and Detroit.

MEET MERCER CAGERS.

The Y College Basketball Team will meet the Mercer High School Team, of Mercer, Pa., tonight at 8:30 o'clock in the Central Y. Gym.

PHIL SCOTT SWOONS AND WINS CONTEST

CONTINUED FROM PAGE 17.

Some of the customers thought Fainting Phil was fouled and some thought the punch hit fair and rolled foul, but one and all of the large attendance, of whom there were nigh onto 20,000, including all who remain solvent of the once brave band of Tex Rickard's best people of the ringside, were just as well pleased as they would have been at a fair punch.

Fainting Philip took off as though from a springboard over a 10-foot pool, described a parabolic flight and came to the boards on his delicately chiseled features in a perfect dry-dive. He nestled to the boards like a falling leaf without raising so much as a puff of dust to powder the satin lapels of the impoverished millionaires roundabout.

More Graceful Plunger Never Witnessed.

Mr. Eddie Devlin, the Tenth Avenue mortician, who has been watching dry-tank men dive to the boards with especial attention to Joe Beckett, Bombardier Wells and all the great English masters, for more than 30 years, said that never in his experience had he observed a more graceful plunge.

Von Porat had fetched Scott a bash on his chin in the first round, but Scott, much surprised to discover himself still perpendicular, applied himself with a burst of belligerency and corked Otto half a dozen emphatic strokes on his large dangling jaw, which disturbed Otto noticeably. Otto managed to wedge Fainting Phil in a corner for a moment about half-way through the round and belted him in his center several times, but the score was about 15 to 12 in Scott's favor when the round ended.

Scott weighed 204 pounds and Von Porat 198½.

The controversial outcome leaves the matter of the succession to the heavyweight championship in its usual confused and generally unimportant status.

ROLLS RAZOR

THE ONE BLADE SAFETY!

An Everlasting Christmas Gift

THIS justly famous English importation has been accepted by American Gentlemen as the ultimate in Safety Razors. It strops and hones itself. With proper care will last a lifetime.

Imperial No. 1 Silver Plate . $15
Imperial No. 2 Nickel Plate . $10

For Sale at the Better Shops

Lee & Schiffer, Inc., N. Y. C., U. S. Distrib.
J. C. Haney Co., Local Rep.,
1805 Caroline St., Baltimore, Md.

The Post's Consensus of Choices at Jefferson Park

	1st Race	2d Race	3d Race	4th Race	5th Race	6th Race	7th Race
Collyer Collyer's Eye	By Product Ultimate Vote F. Ambassador	Simon Kenton Braggadocio The Southerner	Rasuli Louisville Lou The Huguenot	Extreme Gold Mint Uncom'on Gold	Stupendous Corbeau Play B.	Sanford Golden Arrow Alto	Keydet Spanish Aster Wat'h the Time
Louisville Times Associated Press	By Product Burnt Brown Jean	Brilliante Simon Kenton Eloise	William Penn Brookdale Miss Harass	Gold Mint Old Slip Extreme	Play B. War Time Corbeau	Alto Chatson Sanford	Rock Abbey Ham Keydet
Trackman Racing Form	By Product Burnt Brown Portsur	Braggadocio Simon Kenton Brilliante	Rasuli Harass Louisville Lou	Gold Mint Extreme Uncom'on Gold	Stupendous Play B That's It	Alto Marlboro Broad Ax	Krick Spanish Aster Nicodemus
N. Y. Handicap Racing Form	Burnt Brown Mary Eloise Ultimate Vote	Simon Kenton Little Colonel Eloise	Rasuli Louisville Lou William Penn	Extreme Gold Mint Bramabiau	Corbeau Stupendous Play B.	Sanford Broad Ax Marlboro	Wat'h the Time Nicodemus Torch Boy
Davenport Racing Form	Burnt Brown By Product Tidy American	Simon Kenton Good Shephard Braggadocio	Harass Rasuli William Penn	Gold Mint Extreme Uncom'on Gold	Stupendous Corbeau Play B.	Sanford Alto Marlboro	Krick Isoard Spanish Aster
Sweep Racing Form	By Product Burnt Brown Ultimate Vote	Simon Kenton Good Shepherd Braggadocio	Rasuli William Penn The Huguenot	Extreme Gold Mint Uncom'on Gold	Stupendous Play B. Corbeau	Sanford Alto Marlboro	Spanish Aster Dear Inez Prig
Walsh Running Horse	By Product F. Ambassador Burnt Brown	Simon Kenton Eloise Good Shepherd	Harass The Huguenot Rasuli	Extreme Gold Mint Old Slip	War Time Stupendous Play B.	Marlboro Sanford Alto	Spanish Aster Wat'h the Time Fenlight
Purchase Running Horse	By Product Ultimate Vote Burnt Brown	Simon Kenton The Southerner Good Shepherd	Harass Rasuli William Penn	Extreme Gold Mint Uncom'on Gold	Stupendous Corbeau War Time	Marlboro Alto Sanford	Spanish Aster Wat'h the Time Tempter
Consensus	By Product Burnt Brown Ultimate Vote	Simon Kenton Braggadocio Good Shepherd	Rasuli Harass William Penn	Extreme Gold Mint Uncom'on Gold	Stupendous Corbeau Play B.	Sanford Alto Marlboro	Spanish Aster Wat'h the Time Krick

Surprise him with a Box of John Ruskin CIGARS

They will satisfy him as well as any cigar—regardless of price.

Whether they are foil wrapped or plain, the quality is the same.

I. Lewis Cigar Mfg. Co., Makers, Newark, N. J.

Bernard Harding
Distributors
Washington, D. C.

John Ruskin
BEST AND BIGGEST CIGAR

BUSINESS FIVE BRILLIANT IN ROUTING STRAYER

Stenogs Win 4th in Row, 50 to 14

Woodworth's Team Leads From Start to Romp Home.

Newman, Lucas Play Great Games to Easily Star.

THOSE Business High School basket ball players of Coach Lynn S. Woodworth are going to bear a lot of watching this year. That is, if they continue the brilliant brand of play which they have flashed in their first four games resulting in the same number of victories.

Exhibiting probably their best form so far yesterday, they completely put to rout a Strayer College five which had previously extended Central's tossers to the limit, burying their opponents under a 50-14 score in the gym at the Business school. The Strayer Team never had a look-in, and, starting from the very outset, the Stenogs piled up basket after basket to boast of a 26 to 6 advantage at half time.

In keeping their record spotless, the Orange tossers flashed a sensational passing attack with each of the players forming an essential link of a chain which never seemed weak. Although it is rumored that Business teams always can run wild in the Ninth street gymnasium, it is doubtful if any District school five could have stopped the stenogs from rolling up the score yesterday.

Newman and Lucas Flashy Pair.

In Nate Newman and Pete Lucas, forwards, Woodworth seems to have about as smooth a scoring combination as has been his fortune to possess for some time. While having time to score 14 and 13 points, respectively, each of the pair exhibited unusual skill in passing the ball to their teammates yesterday and were not satisfied with the making double-deckers all alone. Loftus and Singman, starting guards, also fitted in perfectly with the team, and their part in feeding the ball to Newman and Lucas led to the making of many of the two-pointers. Incidentally Loftus' one-hand shot while off balance was one of the features of the game.

Spencer Chase, center, moreover, seems to be one of the chief reasons why the team is functioning as it is. His constant ability to get the "tap" from his opponent gives his team an inestimable advantage, although for the first few minutes yesterday his mates were slow to seize the opportunity. Although unable to get his eye on the basket throughout the first quarter, Chase soon got "hot" on the loop and before the day was over had registered five field goals and two foul throws for an additional twelve points to his team's total.

Second-Stringers Also Perform Well.

With the opportunity at hand, Woodworth sent in a second team of regulars during the game and all performed creditably. Sam Levy, a fighting lad if there ever was one, had not been in the game two minutes before putting the ball through the net for two points, while Fred Finley, hurriedly changing from a cadet captain's uniform into a basket ball suit, played a good floor game.

There was no outstanding player for the losers. Dix, center, who went strongly against Central last week, was held to a single goal yesterday and only Barnsley was able to register more than once from the floor. But five double-deckers were allowed the Strayer Team.

Business.	G	FG	P	Strayer.	G	FG	P
Newman,lf.	7	0	14	Cuff,lf.	1	1	3
Les. Jones,lf.	1	0	2	Barnsley,rf.	2	1	5
Lucas,rf.	5	3	13	Dix,c.	1	0	2
Duryee,c.	0	0	0	Hook,lg.	1	1	3
Chase,c.	5	2	12	Ward,rg.	0	0	0
Singman,c.	0	1	1	Nichols,rg.	0	1	1
Lin.Jones,lg.	1	0	2				
Finley,lg.	0	0	0	Totals	5	4	14
Loftus,rg.	2	0	4				
Cook,rg.	0	0	0				
Levy,rg.	1	0	2				
Totals	22	6	50				

Referee—Kessler. Time of periods—10 minutes.

Davis Named Captain Of 1930 Duke Eleven

Durham, N. C., Dec. 9 (A.P.).—Lee "Red" Davis, of Waynesville, N. C., was chosen captain of the 1930 Duke Football Team at a meeting of the letter men this afternoon. Davis is a junior. He was a guard last year and started the last season in that position, but last year was moved to tackle.

Nineteen Are Awarded Numerals at Virginia

Special to The Washington Post.

Charlottesville, Va., Dec. 9.—First-year football numerals have been awarded to 19 of the men who wore the Orange and Blue of the University of Virginia on the gridiron for the first time this fall.

These men are Harold D. Barber, of Elizabethtown, Pa.; Aram Bakshian, of Washington, D. C.; James W. Beury, of Charleston, W. Va.; Charles H. Biesel, of Newport, R. I.; Ward W. Brewer, of St. Petersburg, Fla.; V. H. Drissell, of Washington, D. C.; Amos Davis, of Altoona, Pa.; Thomas C. Echard, of Connellsville, Pa.; S. R. Griswold, of New York City; Jack Haggard, of Charlottesville, Va.; W. T. McIntyre, of Pittsburgh, Pa.; Howard Myers, of Baltimore, Md.; Charles H. Payne, of Beckley, W. Va.; Charles E. Poss, of Charlottesville, Va.; Merritt M. Railey, jr., of University, Va.; Charles Rose, of New York City; Henry M. Sackett, jr., of Lynchburg, Va.; Eugene Stevens, of Washington, D. C., and C. R. Thompkins, of Richmond, Va.

The Cavalier first-year team broke even in five games played this fall. They defeated the freshman elevens of North Carolina and Virginia Polytechnic Institute, lost to Maryland and Virginia Military Institute, and tied Washington & Lee.

Shinnston Grid Team Elects Shaffer Captain

Special to The Washington Post.

Shinnston, W. Va., Dec. 9.—Addie Shaffer, center, was elected captain of Shinnston High's 1930 football eleven at the annual banquet held here. One hundred and fifty were present.

Addresses were delivered by Coach Jerry Blake, Coach Fred Chenoweth, of Lumberport; John Wyatt, who coached Shinnston's first team; Capt. Mazzel, of the 1929 eleven, and Capt.-elect Shaffer. Chris Frantz was toastmaster.

Life's Darkest Moment —By H. W. Webster

THE DAILY LEGAL RECORD

MONDAY, DECEMBER 9, 1929.
COURT OF APPEALS.

No session. Adjourned from day to day.

DISTRICT SUPREME COURT.

Note—Chief Justice Walter I. McCoy announced his resignation.

CIRCUIT COURT 1—Mr. Justice Frederick L. Siddons presiding; William W. Stickney, clerk.

No. 76081. Osbjorn Bang vs. U. S. A.; final report signed. Attys., L. H. Sothoron—Leo A. Rover.

No. 74185. Western Waterproofing Co. vs. Maryland Casualty Co.; jury sworn and verdict for plaintiff for $2,150.50; judgment forthwith and execution stayed. Attys., Paul Sleman—G. B. Robey, B. E. Hinton, A. P. Walker.

No. 74317. Lloyd R. Turner vs. James G. Dickie et al.; motion for judgment of condemnation denied; discharge of garnishee denied. (McCoy, J.). Attys., M. M. Doyle, F. A. Thuee—W. J. Dow, W. E. Richardson.

No. 74107. William Patzer vs. James Baird Co.; trial resumed and jury respited. Attys., Morris Bien, C. E. Morganston—Clephane & Latimer, G. L. Hall.

No. 76821. U. S. A. to use of Colonial Brick Co. vs. New Jersey Fidelity and Plate Glass Ins. Co., et al.; judgment by default on intervening petition of J. G. Linthicum against defendant N. J. Fidelity and Plate Glass Ins. Co., for $1,539.47, with interest. Attys., L. J. Gauss—Foster Wood.

Assignment for Tuesday, December 10: No. 187. Patzer vs. James Baird Co. (On trial.) Attys., Morganston, Belen—Clephane, Latimer & Hall.

No. 223. Sheridan vs. Wardman Park Taxi Co. Attys., Leahy, Sullivan—Merillat.

No. 161. Harris vs. Delaney. Attys., Archer, Sanford—Mackey.

No. 163. Farnsworth vs. McNey Realty Co. Attys., Kelly, Doherty—Dow.

No. 133. Holt vs. Washington Terminal Co. Attys., Webb—Hamilton.

No. 239. Utz vs. De Francis. Attys., Swingle & Swingle—Whiteford, Selden.

No. 159. Larsen vs. Torillo. Attys., Douglas, Obear & Douglas—Whiteford, Emerson.

CIRCUIT COURT 2—Mr. Justice Jennings Bailey presiding; Fred C. O'Connell, clerk.

No. 74412. Goldsboro Heflin vs. Southern Railway Co.; jury sworn and verdict for defendant. Attys., W. A. Coombe, George R. Sherrill—Hamilton & Hamilton.

No. 77310. Robert E. Heater vs. Harry E. Brockson; judgment against defendant by default for $3,031.18 with interest and costs. Atty., Louis Ottenberg.

No. 75174. Anne C. Wiles vs. Woolworth Co.; death of plaintiff suggested and action abated. Attys., Ives & Lambert, Bramhall & McCabe—Hogan, Jones, Guider & Phelan.

No. 74234. Willie C. Thompson vs. Union Trust Co.; jury sworn and respited. Attys., T. Morris Wampler—Ellis, Harrison, Ferguson & Gary.

Assignment for Tuesday, December 10: No. 278. Thompson vs. Union Trust Co. Attys., Wampler—Ellis, Harrison, Ferguson & Gary.

No. 204. Goodman vs. Kendrick. Attys., Simon, Koenigsberger, Young, Brez—Smith, Bennett.

No. 234. Kirchoff vs. Capital Traction Co. Attys., Shinn, Lowry—Hogan, Jones.

No. 238. Ratcliffe vs. Milwit. Attys., Hawken & Havell—Hirshman.

No. 260. Webster vs. Bowne. Attys., Siegal, Davidson—Esher.

EQUITY COURT 1—Mr. Justice Wendell P. Stafford presiding; Russel P. Belew, clerk.

No session. Adjourned from day to day.

EQUITY COURT 2—Mr. Justice Alfred A. Wheat presiding; Harry B. Dertzbaugh, clerk.

No. 50533. Lozelle I. Walters vs. Frederick H. White; John F. M. Bowie appointed receiver; bond, $5,000. Attys., Iridell Meares—Simon, Koenigsberger, Young & Brez, et al.

No. 50591. Anna M. M. Rover vs. Kriegs Express; Frederick J. Krieg appointed receiver; bond, $5,000. Attys., M. M. Doyle, F. A. Thull.

No. 50044. Ida Mae Burklin vs. Sallie J. Graham et al.; Sefton Darr and Lawrence Koenigsberger appointed trustees; bond, $125,000. Attys., Darr, Darr & Espey.

No. 50328. Rudolph B. Behrend vs. Joseph Keyser; order pro confesso. Attys., David Weiner, R. B. Behrend.

No. 50490. Garnett O. Jenkins vs. Hampshire Gardens, Inc.; motion for injunction denied, &c. Attys., L. R. White—Louis Ottenberg.

No. 50487. The Everedy Co. vs. D. L. Del Vecchio; time to answer extended to January 15. Atty., John B. Brady.

No. 50482. Elizabeth Carmalt vs. James W. Carmalt; order pro confesso. Attys., Adkins & Nesbit, C. E. Pledger, jr., Gould & Wilkie.

No 12898. Lunacy in re Pedro Colon; John P. Labofish appointed committee; bond, $7,500. Atty., Horace T. Jones.

No. 12899. Lunacy in re Malt Fuson; John P. Labofish appointed committee; bond, $6,000. Atty., Horace T. Jones.

No. 8967. Lunacy in re Walter Johnson; order for allowance. Atty., Horace T. Jones.

No. 3032. Lunacy in re Edith Malcolm; account approved.

No. 49056. Ethel J. Randolph vs. Frank A. Randolph; returnable December 13. Attys., W. S. Porter—Houston & Houston.

No. 44810. MacFadden Security Corporation vs. Stoneleigh Garage, Inc.; returnable first Friday, &c., Attys., W. B. Guy, F. B. Warder, R. B. Dickey, Henry I. Quinn.

No. 50210. John F. Metten vs. Thomas E. Robertson; cause discontinued. Attys., John B. Brady—T. A. Hostetler.

No. 50617. Charles Wilson vs. Stanton C. Peelle; trustee substitute. Atty., Shelby J. Davidson.

No. 40758. Sarah E. Goldsteen vs. Charles E. Goldsteen; order of commitment. Attys., A. D. Esher—F. H. Long.

No. 4887. Verda Woods vs. Richard B. Woods; returnable first Friday, &c. Attys., N. B. Williams, J. M. Boardman.

No. 48141. Sallee M. Souders vs. Wallace L. Souders; continued to December 13 (Bailey, J.). Atty., A. D. Esher.

Assignment for Tuesday, December 10: No. 50276. Counts vs. Counts. Attys., Gilligan—O'Shea, Burnett.

No. 32442. Estate of Stephen O'Donnell. Attys., Bastian—Williams.

No. 126. Independent Taxi Association vs. Maltby. Attys., Smith—Maltby.

No. 120. Lore vs. Lore. Attys., Elder—Peckham.

No. 138. U. S. vs. Javier. Attys., Rover—Peyser.

No. 140. Ford vs. McGinness. Attys., Escher—Schweinhaut, Austin.

No. 140-A. Reed vs. Reed. Attys., Fowler—Tobriner.

No. 146. Fleming vs. Schwartz. Attys., Hamilton & Hamilton—Ottenberg, Halper.

No. 48. Ray vs. Gebest. Attys., Binford, Bibbs—Hufty.

No. 50. Ray vs. Wedderburn. Attys., Binford, Bird—Hufty.

BANKRUPTCY COURT—Mr. Justice Alfred A. Wheat presiding. Harry B. Dertzbaugh, clerk.

No. 2107. In re Radio Service Studio; referee's report ratified. Attys., Kenyon & Macfarland—L. A. Widmayer.

No. 2097. In re John L. Barr; trustee's report approved; trustee authorized to foreclose. Attys., H. Winship Wheatley, Edward Stafford.

DISTRICT COURT—Mr. Justice Alfred A. Wheat presiding. William F. Lemon, clerk.

No. 1978. In re Extension of Dahlia Street; time for return of verdict extended to December 17. Attys., A. H. Bell, jr., W. W. Bride.

No. 1980. In re Irving Street; verdict of jury. Atty., A. H. Bell, jr.

No. 1933. In re Squares 263 et al.; approval of President of part of record made. Attys., Leo A. Rover, Henry H. Glassie, A. L. Sinclair.

Adjourned from day to day.

Assignment for Tuesday, December 10: Condemnation cases only.

PROBATE COURT—Mr. Justice Jennings Bailey presiding.

Estate of Asher O. Travis; ancillary administratrix reappointed. Attys., Brandenburg & Brandenburg, Louis M. Denit.

Estate of Hyacinthe Licarione; will filed dated March 8, 1899.

Estate of Mary Burr Johnston; will filed dated March 10, 1910.

Estate of Mary J. Perkins; will filed dated October 3, 1929.

Estate of John Bennett; petition for probate of will and letters testamentary. Atty., J. J. O'Leary.

Estate of Thekla Haas; petition for probate of will and letters testamentary. Attys., Simon, Koenigsberger, Young & Brez.

Estate of Fannie L. Sibley; will filed dated October 18, 1928.

In re Roscoe Wright et al.; petition for sale of realty. Attys., Douglas, Obear & Douglas, J. V. Morgan.

Estate of Peter C. Schaefer; petition for probate of will and letters testamentary. Attys., Hawken & Havell.

Estate of James Hebron; will filed dated December 2, 1929.

Estate of Elizabeth Joyce; will filed dated October 18, 1929.

Estate of Barbara A. Shepherd, &c.; petition for probate of will and letters testamentary. Atty., E. V. Coons.

Estate of Wm. Barker Johnson, jr.; petition for ancillary letters of administration. Atty., M. D. Campbell.

Estate of Albert Schulteis; petition for probate of will and letters testamentary. Attys., Whiteford, Marshall & Hart.

Estate of Juliet Hazelton Cox; will filed dated August 13, 1929.

Estate of Thekla Haas; will admitted to probate and letters testamentary granted to Alfred L. Haas and Emanuel R. Haas; special bond, $7,000. Attys., Simon, Koenigsberger, Young & Brez.

Estate of Joseph L. Wilson; will admitted to probate and letters testamentary granted to Mary E. Wilson; special bond, $2,000. Attys., Hawken & Havell.

Estate of Barbara A. Shepherd; will admitted to probate and letters testamentary granted to Alta O. Wharton; bond, $1,000. Atty., E. V. Coons.

Estate of Virginia K. Wharton; will admitted to probate and letters testamentary granted to Eleanor W. Hite; special bond, $3,000. Atty., Frank Stetson.

Estate of Peter C. Schaefer; will admitted to probate and letters testamentary granted to Annie V. Schaefer; special bond, $1,000. Attys., Hawken & Havell.

Estate of Albert Schulteis; will admitted to probate and letters testamentary granted to Henry N. Brawner, jr., and Herman A. Schulteis; bond, $2,500. Attys., Whiteford, Marshall & Hart.

Estate of William B. Johnson, jr.; ancillary letters of administration granted to Andrew Barker Johnson; bond, $2,500. Atty., M. Campbell.

Estate of August Johnson; will admitted to probate and letters testamentary granted to A. Sophia Johnson; special bond, $1,000. Atty., J. H. Bittenbender.

Estate of Alice J. Chapman; will admitted to probate and letters testamentary granted to Frank Owings; bond, $7,500. Atty., S. G. Mulloy.

Estate of Mary E. Byrne; payment authorized. Atty., M. L. Hill.

Estate of Patrick J. Cady; special bond authorized. Atty., David L. Riordan.

Estate of Albert E. Berry; sale authorized. Atty., George P. Hoover.

Estate of Charles Thomas Kersey; will filed dated October 10, 1929.

Estate of Lillie E. Newton; petition for probate of will and letters testamentary. Atty., E. B. Hazard.

CRIMINAL COURT 1—Mr. Justice Peyton Gordon, presiding. M. Lee Ashford, clerk.

No. 48759. U. S. vs. Osborne Scott; assault dangerous weapon; plea not guilty withdrawn and plea guilty entered to simple assault. Atty., William L. Houston.

No. 48751. U. S. vs. Julius Saunders; second degree murder; plea not guilty withdrawn and plea guilty entered to manslaughter. Atty., John H. Wilson.

No. 48765 et al. U. S. vs. William Smothers; assault dangerous weapon; jury sworn and verdict guilty each case. Atty., Harry E. Boyd.

No. 48655. U. S. vs. James A. Scott; grand larceny; jury sworn and cause given to jury. Attys., John H. Wilson, Nathan A. Dobbins.

No. 48760. U. S. vs. Spencer F. Hayden; assault dangerous weapon; motion for new trial filed. Atty., Irving B. Yochelson.

No. 47623. U. S. vs. George Haynes; Harrison act; nolle prosequi entered. Atty., John H. Wilson.

No. 48610. U. S. vs. John Weisskopf; nonsupport; defendant committed.

Assignment for Tuesday, December 10—U. S. vs. John E. Carter; U. S. vs. James A. Scott; U. S. vs. David L. Russell and Eloise Russell; U. S. vs. Julia Accarino; U. S. vs. Edgar Williams and Carl Rivers; U. S. vs. Samuel H. Friend; U. S. vs. Benjamin H. Smart.

CRIMINAL COURT 2—Mr. Justice William Hitz, presiding. William S. Adkins, clerk.

No. 48762. U. S. vs. Samuel Floyd; assault dangerous weapon; trial resumed and verdict guilty.

No. 42304. U. S. vs. Albert B. Fall; motion to extend time for filing objections to proposed amendments filed; granted and time extended to December 16. Attys., Frank J. Hogan, E. L. Jones, William E. Leahy, Wilton J. Lambert.

No. 46730. U. S. vs. Fred Fitzpatrick; violation 851-b code; jury sworn and cause given to jury. Attys., Casteel & King.

No. 48720. U. S. vs. Chauncey McD. Ashton; housebreaking and larceny; plea not guilty withdrawn and plea guilty entered each of four cases. Attys., J. A. O'Shea, John H. Burnett.

Assignment for Tuesday, December 10—U. S. vs. Fred Fitzpatrick; U. S. vs. Chauncey Ashton; U. S. vs. Edgar Williams; U. S. vs. Alice Stewart; U. S. vs. Henry Taliaferro; U. S. vs. George Spriggs; U. S. vs. Ernest Fairfax; U. S. vs. William Walker.

U. S. COURT OF CLAIMS.

MONDAY, DECEMBER 9, 1929.

Present: Hon. Fenton W. Booth, Chief Justice, and Hons. Samuel Jordan Graham, William R. Green, Benjamin H. Littleton and Thomas S. Williams, Judges.

Admitted to practice: Wm. T. Sabine and Geo. McLean Curtis.

Judgment for plaintiff for $1,731.50 in H-156, Maas & Waldstein Co.; opinion by Judge Graham.

Petitions dismissed in F-128, The Northeastern Mutual Life Ins. Co.; H-314, James W. Johnson, and J-142, Ware Shoals Mfg. Co.

Cases argued and submitted: J-607, State of Alabama, by G. H. Foster for defendant and Thos. E. Knight and A. A. Evans for plaintiff; K-66, Boyle Valve Co., by R. C. Williamson for defendant, and Jas. S. Y. Ivins for plaintiff; H-432, Herman C. Ericsson. Submitted: J-600, Guy Withers.

Trial calendar for December 10, 1929: F-88, The Daily Pantagraph, Inc.; B-12, Gray's Harbor Motorship Corp.; H-218, Cosmos Club; 34141, John Firth; J-337, Seth M. Millikin et al., executors; C-1087, Atlantic Transport Co., Ltd.; E-199, Isidor Hellman; C-352, Chesapeake & Ohio Ry. Co.; J-665, Laura W. Maxwell; H-208, Readers Publishing Corp.

LAWSUITS.

No. 77475. George B. Fraser vs. Clifford R. Allen; account, $6,975. Atty., G. B. Fraser.

No. 77476. Arthur Edward Davies vs. J. R. McCarl etc., et al.; mandamus. Atty., Robert H. McNeill.

No. 77477. U. S. A. ex rel.; dyestuffs Importing Corp. vs. Howard Sutherland, &c.; mandamus. Attys., E. H. Seal, C. A. Bennett.

DOCKETED JUDGMENT.

No. 901. The Cudahy Packing Co. vs. George T. Snider; judgment Municipal Court, $345.11. Atty., H. Winship Wheatley.

MECHANIC'S LIEN.

No. 13181. Louis H. Collegeman vs. Walter Washington; 810 49th st. ne.; $185.

EQUITY SUITS.

No. 50613. Mabel Jeanette Loor vs. John Clifton Loor; limited divorce. Atty., E. B. Hutchinson.

No. 50614. Leslie E. F. Prince et al. vs. David K. Doyle et al.; injunction. Atty., Enoch A. Chase.

No. 50615. Ida Summers Aber Bailey et al. vs. Mary E. Eaton, &c., et al; partition. Atty., Ernest P. Williams.

No. 50616. Henry W. Hill, infant, vs. Mabel A. Hill; annul marriage. Atty., Henry M. Fowler.

No. 50617. Charles Wilson et ux., vs. Stanton C. Peelle et al.; substitute trustee. Atty., Shelby J. D. Davidson.

No. 50618. The Capital Traction Co. vs. Public Utilities Commission et al.; injunction. —Attys., George E. Hamilton, G. Thos. Dunlop.

No. 50619. Washington Railway & Electric Co. vs. Public Utilities Commission et al.; injunction. Attys., S. R. Bowen, John S. Barbour.

L. L. PERKINS
I WILL BOND YOU
United States Fidelity & Guaranty Co. Phone National 0813. Southern Bldg.

Webster defines "news" as fresh information concerning something that has recently taken place. Because so much of news interest occurs during the hours of the night a morning newspaper is the logical medium to read for "news when it is NEWS." The Washington Post is not only TIMELY but also accurate and complete in its coverage of events and happenings at home and throughout the world.

W. MARYLAND LOSES FEW REGULARS

Only One Player Who Faced Md. to Be Absent in 1930.

DESPITE the likelihood that the so-called big schools will steer clear of it in fear of being defeated by a relatively obscure team, Western Maryland College, which last Saturday closed its most successful football season in history with eleven straight victories, seems headed for another great season in 1930.

The Green Terrors, coached by Dick Harlow, will lose only one member of the eleven which triumphed over the Maryland Terrapins at Baltimore last Saturday. Barring the unforeseen, the other ten will be on hand next September when Harlow calls out his candidates, and, in addition, a score or more of freshmen who enjoyed a successful campaign this year will join them in quest of varsity positions. The baby Terrors hold the only decision gained over the powerful George Washington freshmen the past season.

Engle, right end, is the lone player of the line-up which started against Maryland who will be absent next fall. Those due to return are Bates, left end; Pincura, left tackle; Benson, left guard; Lamb, center; Kohout, right guard; Wilker, right tackle; Ekaitis, quarter back; Wellinger, left half back; Clary, right half back, and Klepac, full back. Others slated for one or more additional terms at the Westminster school and who played in substitute roles last Saturday are Doughty, Jones and Bolton, backs.

Six Players Have Finished.

Engle is not, however, the only player Western Maryland will lose, as Capt. Havens, center; Pelton, end; Weisbeck, guard; O'Lear, tackle, and Gomsak, full back, are seniors scheduled to graduate in June. The last five mentioned did not oppose Maryland because of having previously played three years of varsity football, which fact rendered them ineligible for the Maryland game under Southern Conference rules.

Although Havens, Pelton, Weisbeck, O'Lear, Gomsak and Engle took part in most of the Terrors' games during the past season, proving they were highly capable gridmen, the quality of the others who will return next fall warrants the prediction that the losses will not cause a great deal of worry.

The Terror reserves contributed much to the defeat of Maryland, and Maryland went into that game with a high rating of the experts. In fact, the College Park Team was thought by many local fans to compare well with Georgetown, which fell before the alert Westminster eleven early in the season and then defeated New York U.

Big Schools Likely to Shun Terrors.

Both Maryland and Georgetown have been scheduled by Western Maryland for 1930 games, but it is doubtful if other big schools will agree to meet Harlow's team. Somehow the big schools generally hate to lose to one of the "little fellows" and consequently schedule rivals who are either obvious "set-ups" or teams representing institutions of prominence. Maryland and Georgetown evidently do not fear the possibility of defeat at the hands of an obscure foe and for this attitude stand to be complimented.

But Western Maryland can, and right now bids fair to, gain as much honor and success on the gridiron next fall as this. Possibly it will be to line up another big game, thus assuring added prestige should it defeat every foe again. In view of the fortunate situation regarding material, it is logical to foresee another banner season for the Westminster institution.

B. B. Magnates May Fall for 2-Team Idea

By AL DEMAREE
(Former Pitcher New York Giants).

The baseball magnates are no doubt eyeing with intense interest the recent college experiment of having two football teams, a first and second eleven, each with a distinct schedule of its own.

The second team either plays its game as a curtain raiser or an aftermath when the first team is also playing to the home folks. Sort of a football double-header. If the first team is playing away from home, the second team has everything to itself and the expensive stadium is not a total loss any more.

Just think what the baseball magnates could do with a first and second team if it proves a success in football. They could always play a double-header at a moment's notice on a bad day and draw those Scotch fans who only come out on bargain days.

Or cities like Cincinnati, Detroit, Cleveland, Washington, Brooklyn and Pittsburgh, who only have one major league team, could form another league with their second teams and give their towns continuous baseball, getting the fans coming and going.

WOMEN'S GOLF TOURNEY.

Chicago, Dec. 9 (A.P.).—The Women's Western Golf Association today awarded its 1930 match play tournament to the Hillcrest Country Club, of Kansas City. It will be played the last week in August.

2 NEW FOES FOR V. P. I. ON GRID

Vanderbilt and North Carolina Added for 1930 Season.

Special to The Washington Post.

BLACKSBURG, Va., Dec. 9.—Two new opponents are on the 1930 football schedule released today at Virginia Polytechnic Institute by C. P. Miles, director of athletics. For the first time, V. P. I. will clash with a team of the veteran Dan McGuggin, now on the eve of his twenty-seventh season as head coach at Vanderbilt University.

The Commodores will be met on October 11, on the date filled last fall by the University of Pennsylvania. University of North Carolina will meet the Gobblers in Miles Stadium the preceding week, October 4.

North Carolina takes the place of Hampden Sydney, moving upon the Polytech card from a mid-season to an early season game and Davidson College gets the Carolina date. The Wildcats, coached by Monk Younger and Tex Tilson, former V. P. I. stars, will be met either at Charlotte, N. C. or Davidson, October 25.

William and Mary Again Booked.

William and Mary is again on the schedule for the mid-October battle at Richmond. No changes were made in the four big November games with Washington and Lee, Virginia, Maryland and V. M. I.

The schedule: September 27, Roanoke College at Blacksburg, Va.; October 4, University of North Carolina at Blacksburg, Va.; October 11, Vanderbilt University at Nashville, Tenn.; October 10, William and Mary at Richmond, Va.; October 25, Davidson College at Charlotte, N. C.; November 1, Washington and Lee University at Lexington, Va. or Roanoke Va.; November 8, University of Virginia at Blacksburg (homecoming); November 15, University of Maryland at Norfolk, Va.; November 27, V. M. I. at Roanoke.

19 Contests Scheduled For V. P. I. Court Team

Special to The Washington Post.

Blacksburg, Va., Dec. 9.—Nineteen games, including thirteen with Southern Conference opponents and six with nonconference teams, are listed on the basket ball schedule announced by C. P. Miles, schedule announced by C. P. Miles, director of athletics at Virginia Polytechnic Institute. The Polytech Five will play twelve games on the home court and seven on the road.

Two games on a home-and-home basis are carded with each of the Southern Conference opponents in the South Atlantic sector and one game with University of the South when the Tigers appear for the second successive year on War Memorial Hall Court February 6. Among the nonconference teams the Gobblers will take on three members of the Virginia Conference, the Roanoke College Maroons being scheduled for two games, and Emory and Henry and William and Mary for one contest each at Blacksburg.

William-Mary Back After Five Years.

V. P. I. will battle the Maroons on the court for the first time in four years and William and Mary for the first time in five years.

Similar to the plan followed by the Tri-State Conference Baseball League, the Gobbler quintet will clash twice with North Carolina State College, University of North Carolina, University of Maryland, Washington and Lee University, Virginia and Virginia Military Institute.

The schedule:

January 11, Roanoke College, at Salem, Va.; 15, Roanoke College, at Blacksburg; 17, North Carolina State, at Blacksburg; 21, Emory and Henry College, at Blacksburg; 24, Virginia, at Charlottesville, Va.; 25, Maryland, at College Park, Md.; 28, Virginia, at Blacksburg; 30, Elon College, at Blacksburg.

February 1, V. M. I., at Blacksburg; 5, University of North Carolina, at Blacksburg; 6, University of the South, at Blacksburg; 7, Davidson College, at Blacksburg; 10, William and Mary, at Blacksburg; 11, Maryland, at Blacksburg; 15, V. M. I., at Lexington; 17, Washington and Lee, at Blacksburg; 21, University of North Carolina, at Chapel Hill, N. C.; 22, North Carolina State, at Raleigh, N. C.; 23, Washington and Lee, at Lexington.

1930 Grid Prospects Bright at Auburn

Special to The Washington Post.

Auburn, Ala., Dec. 9.—Only three Auburn players who started against Georgia Tech, in Atlanta, Thanksgiving will be missing when gridiron candidates report at the Plains next September. Captain Howell Long, Grady Long and Herman Jones are the trio that were in the starting line-up that sang their swan song Turkey Day.

Porter Callahan, Charles Manley, Raymond Spann, Willie Granger, Lawrence Chamblee, Jim Crawford, John Wilson, Ed. Marty, Joe Burt and Forney Yarbrough are also seniors, but Manley, Wilson and Burt are expected back next season.

Auburn's forward wall should be one of the strongest next season that the Plainsmen have had in several years. The old reliable Dunham Harkins, All-Southern center, will be back for the pivot post. Schlich, Taylor, Newton, Andrews, Bush, Creel, Egge, McRee and Holdcroft are the mainstays this season that will be back.

Johnson, Money, Mason, Jones, Miller, Prim, Wood, Grant, Senn, Bunkley and Curlee will graduate from the frosh team and will be strong contenders for regular berths. Hitchcock, Parker, Shackleford, Morphus, Bassett, Phipps and Brown are outstanding ball carriers who will aid Davidson, Young, Hatfield, Wible and Spence a good deal next season.

Zacaweista Lands Jefferson Feature

Jefferson Park Race Track, La., Dec. 9.—Over a drying out track, the Three D's Stable Zacaweista just galloped to victory the Gentily Purse, a 6-furlong sprint, here today. Zacaweista was ridden by T. May and it was only a romp for the Texas-owned thoroughbred. Zacaweista was held at a short price during the early betting but, while the horses were at the barrier, a sudden plunge developed on Vesta, forcing her price down while Zacaweista's price went up to 5 to 2.

When it came to racing, it was no contest. Zacaweista broke fast, swerved over and forced W. Carroll on Vesta to take up. He also blocked Earl of Warwick and War Instigator. Zacaweista opened a long lead in the first quarter mile and, increasing his advantage to the end, won galloping by ten lengths. War Instigator beat Earl of Warwick a head for the place, while Vesta was four lengths farther back.

Virginia Given Date On Harvard Grid List

Special to The Washington Post.

Charlottesville, Va., Dec. 9.—Harvard University has been given a place on the University of Virginia football schedule for 1931. This is the first time that the Cavaliers have scheduled the Crimson for a gridiron encounter since 1924.

Harvard will be played on October 24, 1931. This is the Saturday that is occupied in 1930 by the University of Kentucky. If the Wildcats come to Lambeth Field in 1931 it will have to be on another date.

MOTLEY GRID CAPTAIN AT VIRGINIA

3-Letter Man Named to Succeed Sloan Next Season.

Special to The Washington Post.

CHARLOTTESVILLE, Va., Dec. 9. At a dinner given tonight to the twenty lettermen of the University of Virginia football squad by the Rev. Noble C. Powell, rector of St. Paul's Episcopal Church, Hunter C. Motley, of Madison, Va., was chosen to lead the Cavalier Team next year. He has been regular tackle for two seasons.

Motley is a letterman in three major sports at the university—football, boxing and track. He was awarded the "V" for his second football campaign last week. He was heavyweight regular on the Cavalier boxing squad last season and handled the weights in track well enough to win his letter in a third sport.

During the boxing season early this year, Motley injured his knee in a bout at Chapel Hill, N. C., and was forced from the ring before the mitt schedule was completed. This old injury came back during the football game here with Swarthmore, and the big lineman was forced to go to the hospital.

Physicians Forbid Boxing Coming Season.

Motley underwent an operation to remove the cause of the trouble and he expects to be back in his position next fall in better shape than ever. But the doctors will not permit him to box this winter.

The captain-elect, who will succeed John Kirkpatrick Sloan, of Richmond, Va., is in his third year in the college. He is a member of the Chi Phi national fraternity and of many student organizations.

Reese and Edwards Fight at Cumberland

Special to The Washington Post.

Cumberland, Md., Dec. 9.—Curley Reese, Buckhannon, W. Va., who claims the heavyweight championship of West Virginia and who has appeared in the Cumberland ring several times, has been matched by San Colombe to meet Jack Edwards, of Cleveland, Ohio, at the next card of the Clarksburg Athletic Club, at Clarksburg, next Thursday.

Lew Vine, Grasselli boy, who has just completed an enlistment in the United States Navy, will meet Louis Colombo the matchmaker's brother, in the six-round semifinal. Vine developed into quite a boxer while in the Navy.

Walter Gordon Named West Va. Grid Captain

Special to The Washington Post.

Morgantown, W. Va., Dec. 9.—Announcement of the election of Walter (Red) Gordon, of Parkersburg, W. Va., as captain-elect of the West Virginia University Football Team of 1930 was made here tonight at the fifteenth annual mountaineer grid banquet. Gordon has been a regular guard for the past two seasons and is a junior in the university.

Marchs Brand, of Morgantown, was selected to lead the West Virginia cross-country team of next season. Both captains were elected by the university captaincy board.

Johnny Long Slashes La Salle Court Squad

Special to The Washington Post.

Cumberland, Md., Dec. 9.—LaSalle Institute will open its season with Salisbury High School, of Salisbury, Pa., at K of C. Hall here next Monday, according to announcement made by Brother Matthew, athletic director of the school. It was also definitely decided that Meyersdale High will play here on December 20 and the alumni team will be met on December 28.

Coach John Long reduced his squad to sixteen players by cutting four candidates loose. The sixteen players on the present squad are Naughton, Mullen, Conley, Corrigan, Lindsey, Blough, King, O'Neill, Kean, Buskirk, Gerdeman, Deffart, Fleckenstein, Morrissey, Hahn and Buchard.

Penn State Athletes Turn to New Sports

State College, Pa., Dec. 9.—Penn State's winter sports teams, finishing their first week of preliminary training during the short period since the Thanksgiving recess, will spend the remaining time before the Christmas vacation in a rigorous conditioning program preparatory to the opening of their formal schedules. Some of the members of the three teams, basket ball, wrestling and boxing, have been in training for several weeks, but the coaches of these sports have been busy with football and did not issue a formal call for candidates to report until this week.

The basket ball squad, which opens its schedule with Bethany on the home floor January 4, now numbers about 40. In view of the fact that he has only two lettermen back this season, Coach "Dutch" Hermann probably will give the prospects a thorough combing in an effort to bring out all possible material before making a cut in the squad. With several members of the football squad in line for varsity positions on the quintet, Hermann has been unable to begin work until after the grid season closed.

The wrestling and boxing squads, with more than 100 candidates out for each varsity team, also began work during the last week. The boxing team lost four regulars through graduation last June, and Coach Leo Houck is faced with a difficult task in building up a team capable of retaining the intercollegiate title. The wrestling squad, under the direction of Coach Charley Speidel, is much better fortified with veterans and is anxious to continue its record of no defeats in dual meets for more than a season. The boxing and wrestling teams will open their schedule on the home floor January 25.

GLORY IN DEFEAT.

New York, Dec. 9 (A.P.).—Five members of the 1929 All-American eleven, named in the Associated Press consensus, played on teams which had only ordinary success during the season.

LOUIE JAMES SOLE 1928 SURVIVOR

Auburn Captain Only Veteran Left From "Wonder" Team.

Special to The Washington Post.

AUBURN, Ala., Dec. 9.—The sole survivor of Auburn's famous 1928 basket ball machine who is out for this year's team is Capt. Louie James. James subbed for his two brilliant brothers on the team that scored 999 points against 543 for their opponents, and only lost two games, both to the same team by 1-point margins. The final loss came in the finals of the S. I. C. tournament.

Fob James, the younger member of the famous twin combination of Ebb and Fob, was guard and captain of the 1928 five; Ebb James and his younger brother Louie were also guards; Frank DuBose and A. L. Smith were centers, and Howard Mullin, Buck Ellis and Jelly Akin forwards. DuBose, Ebb and Fob James, Ellis and Akin composed the first five on possibly the best hardwood quintet ever to play under the same college colors below the Mason-Dixon line. DuBose and Akin were selected on the all-Southern team.

L. James Only Soph on 1928 "Wonder" Team.

Four of the 1928 regulars graduated that season, while three of the others received their diplomas last May. Louie James was the only sophomore on the wonder five, and will graduate with the class of 1930.

Of the eight members of Coach Mike Papke's famous 1928 team, six either entered the teaching and coaching profession and are following that profession now, or will next year. Ebb James is coaching at Goodwater; Fob James at Enterprise; Frank DuBose is at Tallahassee, and A. L. Smith is teaching vocational agriculture at Felix, Ala.

Buck Ellis coaches at Bay Minette, Ala., while Louie James intends to enter the coaching field next season. Jelly Akin plays professional baseball during the summer, and intends to perform with a professional basket ball team this winter.

Grads Are Making Good in Roles as Coach.

Howard Mullin was the only member of the team that took an engineering course. The former shifty forward received his B. S. degree in civil engineering, and is at present working for the Government in Jackson, Miss.

All of the former members of Mike Papke's team who entered the coaching vocation have been very successful. All probably will return to the same schools next season unless they receive better offers.

Davidson Eleven Has Good Scoring Record

Special to The Washington Post.

Davidson, N. C., Dec. 9.—The Davidson College Wildcats scored on every team they played this fall, with the single exception of Wake Forest, which contest the Demon Deacons won, 6 to 0. This is indicative of the offensive strength of the Davidson Team this season. Teams upon which Davidson scored were Elon, Wofford, the Citadel, Clemson, Army, Carolina, State, Duke and V. M. I.

It is interesting that only two of the 6-point counters came from forward passes—against the Army and the Citadel. One was the result of an intercepted pass, which McCall took 68 yards down the field; one was an 85-yard return of a kick-off by McCall; this same player scored two more on 19 and 43-yard runs, and Parrish added another with a 37-yard side-stepping escapade. The remainder of the touchdowns came from short line stabs.

Court Prospects Poor At Westernport, Md.

Special to The Washington Post.

Westernport, Md., Dec. 9.—Coach Chip Grindle, of Bruce High, Westernport, is faced with building an entirely new team to represent the school in the Western Maryland Interscholastic Basket Ball League this season. No regulars from last year are out for practice this year and Junior Mays is the only experienced man in the squad of about twenty who are endeavoring to make the team. Practice is held each evening.

Bruce opens its season here next Friday with Elk Garden, W. Va. The schedule for this season, which is nearly filed, will be the heaviest ever booked by the local school. Some 30 games will be played. In addition to the teams of the Western Maryland Interscholastic League, the Bruce boys expect to meet the Thomas, Davis, Elk Garden, Piedmont and Moorefield high school teams, St. John's Academy of Petersburg, W. Va., and DeMolay, of Cumberland.

39 V. M. I. Gridmen Awarded Insignias

Special to The Washington Post.

Lexington, Va., Dec. 9.—Twenty members of the V. M. I. Varsity Football Squad and nineteen members of the Freshman Squad were awarded monograms and numerals, respectively, by the V. M. I. athletic council. Of the full score of varsity players only six will not be lost by graduation. Thirty of the 39 players honored are Virginians, 15 from each squad.

The athletic council voted a gold football to Varsity Manager W. T. Saunders, of Hampton, Va., in recognition of his services and elected Marvin Gillespie, of North Tazewell, Va., as the new manager. W. W. Hollowell, of Little Rock, Ark., was elected manager of next year's Freshman team.

VARSITY—Capt. A. M. Hawkins, T. L. Scott, L. G. Chadwick and R. L. Bregory, all of Norfolk, Va.; J. F. Moody, H. P. Williams and E. L. Laughorn, all of Roanoke, Va.; B. W. McCray and W. F. Haase, both of Richmond, Va.; V. B. Grow and A. P. Grow, both of Lynchburg, Va.; Capt.-elect R. F. Dunn, Rocky Mount, N. C.; C. R. Holtzclaw, Hampton, Va.; T. O. Palmer, Suffolk, Va.; B. T. Smith, Petersburg, Va.; John Biggs, Sherman, Tex.; D. D. Wright, Princeton, W. Va.; P. S. Willard, Johnson City, Tenn.; B. E. Gravatt, Bowling Green, Va.; A. W. Marklis, Hyde Park, Mass.

FRESHMEN—Capt. F. W. Urick, E. R. Williams and J. R. Draper, all of Roanoke, Va.; P. C. Wooters, C. L. Siegel and H. Nunnamaker, all of Richmond, Va.; S. James Danville, Va.; B. D. Carter, Petersburg, Va.; M. L. Lavinder, Salem, Va.; J. L. Lennon, Joliet, Ill.; S. H. Meem, Bluefield, W. Va.; P. G. Travers, Alexandria, Va.; R. F. Penick, South Boston, Va.; T. G. Bilbo, Jackson, Miss.; W. C. White, Scottsville, Va.; W. P. DeSaussure, Englewood, N. J.; W. O. Kaylor, Appalachia, Va.; J. D. Vance, Harrisonburg, Va.; C. W. Herman, Vinton, Va.

BOUT POSTPONED.

Chicago, Dec. 10 (A.P.).—The ten-round bout between Bud Taylor, Terre Haute featherweight, and Earl Mastro, of Chicago, scheduled for the Chicago Stadium Friday night, was postponed today because of an injury to Taylor's ankle.

25 YEARS AGO TODAY

DECEMBER 10, 1904.

The House refused to increase the wages of Government employes, as proposed by the Civil Service Commission.

A military government of the Canal Zone was advocated in Congress.

Lax enforcement of the law regulating smoke nuisances in the District was charged by District Commissioner West. The existing law was declared inadequate.

Monastery Beer was advertised at $1.25 for a case of 24 bottles.

Daily Cross-Word Puzzle

ACROSS.

1 Embrace
6 Kingdom in Europe
11 One who buys and sells
12 Dissevered
14 Sun god
15 Repeat
17 Very
18 Prepared for publication
20 A viscid liquid
21 Collection of like things
23 The whole
24 Restrain
26 Shelter
27 Dress material of untwilled wool or cotton
29 Pays attention to
31 Require
32 Evil destiny
33 Vigilant
35 Poems of fourteen lines
38 Any property (law)
39 Trite
41 Born
42 Upright spar of a vessel
44 To be somewhat sick
45 Boil gently
46 Bone
47 Supersede
50 The writer
51 To go to bed
53 Vociferated
55 Cupolas
56 Supplied with bottom part of a shoe

DOWN.

1 Scythe used in cutting grain
2 Sixth note
3 Entrance
4 Determined
5 Make believe
6 Extra
7 Gentle stroke
8 Metric land measures
9 Thing
10 Placed one inside the other
11 To place the foot down
13 Portions of medicine
16 Scold
19 Infirmity
22 An essential part
24 Legislative assemblies
25 River in France
28 Prefix: "air;" comb. form
30 Eternity
32 U. S. money units
33 Defensive covering
34 Let
35 Navigate
36 Abounded
37 Worked with needle and thread
40 Measuring lines
43 Neat
45 To settle beyond question
48 Before
49 Note of a dove
52 Into normal condition
54 About

YESTERDAY'S ANSWER.

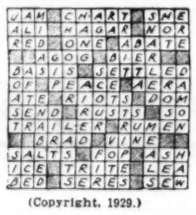

(Copyright, 1929.)

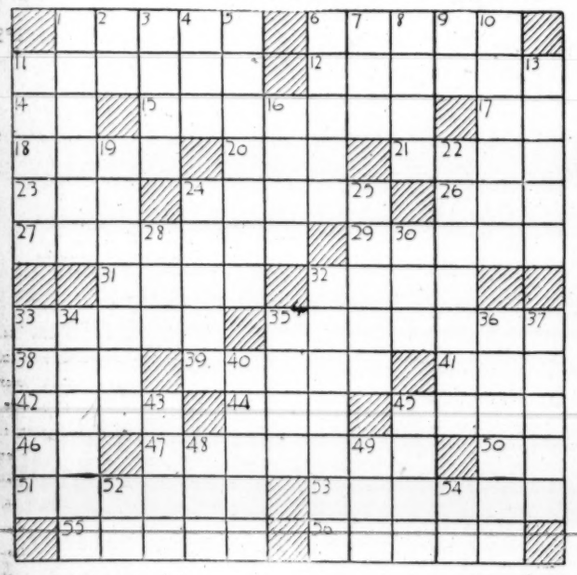

GIFTS THAT ARE SURE TO PLEASE THE KIDDIES

Those in Quest of Gifts for the Little Folks Will Find an Unusually Attractive and Interesting Assortment of—

Mechanical

TOYS

At the Busy Peoples Drug Stores

THRILLS . . . joy, surprises galore await kiddies when you bring them to PEOPLES TOY SHOPS.

Never before have we shown an assortment containing so many clever and interesting numbers. Young folks' eyes will sparkle with delight when they see the cunning and amusing dolls and toys we have assembled for their pleasure.

Mothers and Daddies always find it a pleasure shopping in our stores where everything is attractively displayed to make selections easier . . . and remember, you save MORE on toys at PEOPLES!

Our Assortment Provides a Price Range of Interest to All

19c to $8.98

"All Over Town" PEOPLES DRUGSTORES ***—The Better to Serve You***

BUCK ROGERS, 2429 A. D. — ***Catapults Through Window*** — ***By Phil Nowlan and Dick Calkins***

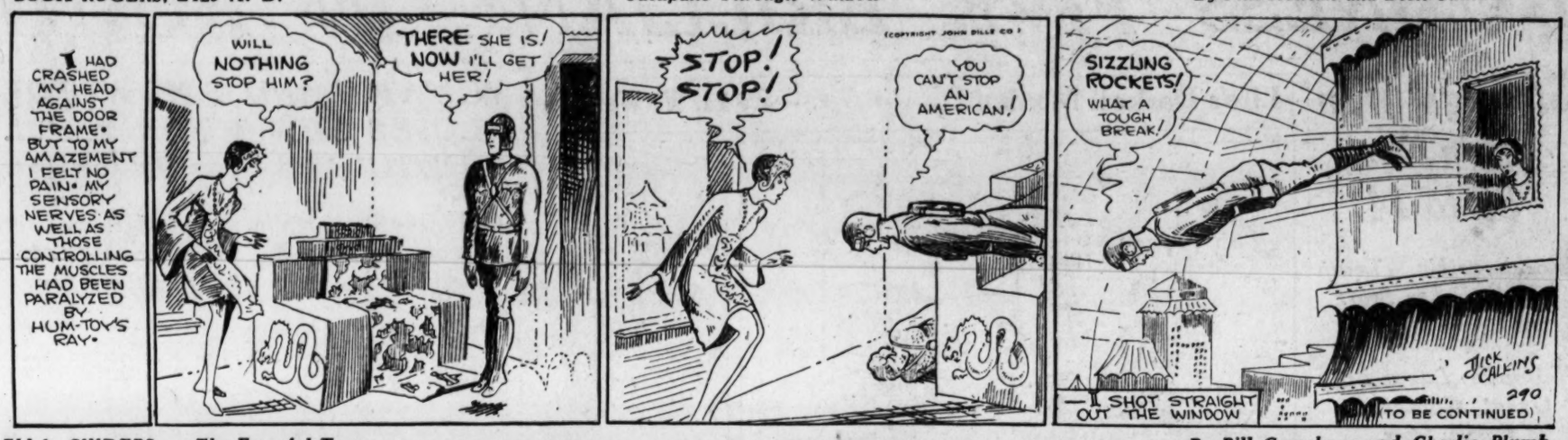

ELLA CINDERS— The Forceful Type — ***By Bill Conselman and Charlie Plumb***

GASOLINE ALLEY — ***'Twas an Ill Wind***

MINUTE MOVIES — (All rights protected by the George Matthew Adams Service. Trade Mark Registered U. S. Patent Office.) — ***By Ed Wheelan***

BOBBY THATCHER — ***A Fair Division*** — ***By George Storm***

THE GUMPS — ***Cheer Up, Henrietta***

SHOW GIRL — *How That Girl Talks!* — *J. P. McEvoy and J. H. Striebel*

The Washington Post

CLASSIFIED ADVERTISING RATES

For Consecutive Insertions

	Cash.	Charge.
		0.20 an agate line
2 times	0.19	0.20 an agate line
3 times	0.18	0.19 an agate line
7 times	0.17	0.17 an agate line

30 times, 16c per agate line, not less than 3 times per week.

90 times, 15c per agate line, not less than 5 times weekly.

Classified contract only for 1,000 lines—16c per agate line.

No advertisement accepted for less than three lines.

Cash receipts must be presented when requesting refund due to cancellation.

All ads restricted to their proper classification.

The Post reserves the right to edit and classify all advertisements. Also the right to reject ads that it deems objectionable.

Notify The Post immediately if your ad is incorrect. Not responsible for errors after the first insertion.

The Post does everything within its power to censor the classified ads and keep them perfectly clean and honest, and would appreciate it if any reader will call its attention to any ad that they know to be misleading, fraudulent or misclassified.

CLOSING TIME FOR ADS

Is 9 p. m. for daily copy and 5:45 p. m. for Sunday copy.

Ads to appear in early 9 o'clock evening edition must be handed in before 12 o'clock noon.

TELEPHONE YOUR AD TO NATIONAL 4205

And ask for "Classified Department."

An Accommodation Charge Account will be extended to those having a telephone listed in their own name. A bill will be mailed after the first insertion.

Discontinuance orders must be made in writing. For protection of advertisers such orders can not be received by telephone.

FOUND

CHOW DOG with harness, light red; young; high head. Inquire 218 Woodward Bldg., bet. 11-3. Fr. 7655.

LOST

BAG—Ladies' leather, in vicinity of Fulton street or Mass. ave. nw. Reward. Call Cleveland 2538 or National 0421.

BARPIN—Gold; with 3 large pearls; family heirloom; Sunday evening, at Jewish Forum lecture, at 16th and Q sts. or in route between lecture and 2400 16th st. Reward if returned to Mrs. Ernest N. Smith, 2400 16th st. nw.

BIRD DOG—Lost Sunday afternoon; young; dark brown ears; 3 black marks; name on collar; reward. 1339 Childress st. ne.

CAT—Gray Persian, December 9, from 4314 Georgia ave. nw., apt. 12. Call Columbia 9847-W after 5:30 p. m. Reward.

CHOW DOG—Large, dark red (long-haired). Reward of $25 will be paid if located or returned to E. S. Newman, 2600 Tilden st. nw. Cleveland 0593.

DOG—White Eskimo spitz; answers name Pal; 10 months old; lost Monday afternoon; reward. Return to 1848 Ingleside terrace nw.

DOG—Lost or strayed; airedale; male; tan and black, with tag and owner's name on collar. Phone Major Lyman, Pot. 6119. Reward.

DOG—Fox terrier, white, black ears and spots on back; answers to name Murphy; reward for information leading to recovery. 1929 S st. nw. Pot. 0623.

DOG—Airedale, from running board of car, coming into Anacostia on the Good Hope road; answers to name Scout. Owner's name on collar. Phone Wisconsin 3428-W.

DOG—Fox terrier, white, black ears and spots on back; answers to name Murphy; reward for information leading to recovery. 1929 S st. nw. Pot. 0623.

EARRING—Gold antique earring, Conn. ave. or near Valley Vista, Saturday. Reward. Miss Balton, Decatur 5000.

LARGE manila envelope, addressed H. J. Clay, containing papers of value to owner only; $3 reward. 2603 Monroe st. ne. North 1913-W.

PERSIAN cat with collar and bell; reward. Return to 3225 Highland pl. Clev. 0204.

POCKETBOOK — Black trimmed, brown leather; 14th and C sts. sw.; $6 in bills, diamond ring, wedding ring, black onyx ring, owner's identification card. Return to A. P. Coale, 42 U st. nw. Reward.

POCKETBOOK—Black suede, trimmed in gray, containing glasses and key, small change; near Thomas Circle Friday night. Phone Col. 2573.

WRIST WATCH—Lost, about 4 o'clock Saturday afternoon, bet. Conn. ave., H st. and 22 Jackson pl. nw. Finder please return 901 Union Trust Bldg. Met. 3026.

PERSONALS

PHYSIOTHERAPY, baking, massage, reducing diet, cabinet baths, Battle Creek exerciser. Met. 0429. 917 18th st.

SWEDISH MASSAGE — Expert masseur; office, residence, hotel work, physicians' patients also. Met. 5627. 10 to 6 p. m.; eve., Pot. 1286-W.

SWEDISH and medical massage, expert treatment by Canadian nurse; excel. recommendations; res. or office treat. Dec. 4296.

SWEDISH massage given by trained nurse masseuse, 10 a. m. to 6 p. m. Call District 8906. 7:30 to 10, Pot. 1286-W.

VIOLET RAY electric treatments—Graduate nurse-masseuse; hours, 10 to 7, daily and Sunday. 1131 11th st. nw.

TRAVEL

FLORIDA Special Bus, Jacksonville, $10; Miami, $18.50; Dec. 13 and 14. Dixie Tours, Howard House. Franklin 10153.

INSTRUCTION

ANOTHER SAYS: "In your school 23 days, $25 week." Another, "Passed civil service stenographic examination, 3 months night school." Another, "7 weeks day school, now earning $1,800 year." Boyd graduates are placed in the best positions. New classes now forming. Est. 8 yrs. Boyd's "Accredited," 1338 G nw. Natl. 2338.

EARN real money in hotels, clubs, restaurants, schools, tea rooms, cafeterias. Thousands of men and women needed as quickly as they can be trained. Lewis graduates are in demand by largest employers throughout country. Our Employment Dept. helps place you without extra cost. Age, experience, present work no object. Midwinter day and evening classes forming now under noted experts. Get the facts without obligation. School open 8:30 a. m. to 9 p. m. Lewis Hotel Training Schools, Pennsylvania ave. at 23d st.

MABELLE HONOUR School of Beauty Culture; expert instruction; practical experience; day, ev'g class. 817 14th st. nw.

CLAIRVOYANTS.

LICENSED BY DISTRICT OF COLUMBIA.

1212 EYE ST. NW **D'ASHMAN** Metro. 3257. ADVICE ON ALL AFFAIRS OF LIFE.

MADAM NAOMA Palmist Medium

Tells who and when you'll marry; makes up lover quarrels and family troubles; overcomes enemies and bad luck of all kinds; $2 readings, $1. 623 7th st. nw., bet. G and F.

MRS. RIZPAH ELDON

2721 14TH ST. NW. (near Girard) Gives names, descriptions of friends, advice on family, love affairs and business.

MEDHI LADY FROM INDIA.

Tells all affairs of life, love, marriage, business, friends and enemies. If you are unsuccessful, discouraged, call and be shown the way to happiness, success and your heart's desire. 943 Pa. ave., corner 10th st.

HELP WANTED—FEMALE

COLORED GIRL—Good cook, general housework, no washing or ironing. 3005 32d st., between Woodley rd. and Cathdral ave.

TEACHER, with one or more years' teaching experience, to connect with educational concern. Promotion given to one capable of developing and gradually assuming responsibility. Box 182, Washington Post.

THE CHESAPEAKE AND POTOMAC TELEPHONE COMPANY.

DESIRABLE POSITIONS ARE AVAILABLE FOR YOUNG WOMEN QUALIFYING FOR TELEPHONE OPERATING; GOOD SALARY PAID WHILE LEARNING WITH INCREASES AT FREQUENT INTERVALS. APPLY TO APPLICATION DEPT., ROOM 1, 722 12TH ST. N.W.

HELP WANTED—MALE

BARBER; steady young man; no Sunday work. 3602 Georgia ave.

BARBER—Colored; white trade; good appearance. G. A. Robinson's Barber Shop, 1410 G st. nw.

BOY, 14 to 16, to attend news stand in Investment Bldg.; must be able to furnish references; willing to start at small salary. Apply Mr. Schrot, Veterans' Bureau.

MEN (2) to take Xmas orders; must be satisfied with $30; permanent if qualified. Apply 358 Munsey Bldg., from 2 to 5 p. m.

MEN, if you want to earn big money now till Xmas, call 303 1319 F st.

MESSENGER for railroad telegraph office, to work evening shift; must be 18 years of age; steady employment and opportunity for advancement. Apply Room 308, Union Station.

NEED 5 young men immediately; must be neat and ambitious; good pay for those who qualify. Apply 505 International Bldg.

NEXT WEEK we start our eighth annual sale; 5 men wanted at once; permanent if you make good. Apply Real Silk Hosiery Mills, 1319 F st. nw.

SODA DISPENSER—Experience not necessary. Apply 4th floor, 1107 G st. nw.

YOUNG men, between 14 and 35 years of age, with bicycles; healthful outdoor work as telegraph messengers. Apply to Mr. Payne, 1317 N. Y. ave. nw.

HELP WANTED—MALE

YOUNG MAN—Gents' furnishings experience. Apply 1701 Pa. ave. nw., Henry J. Goodman & Co.

YOUNG colored boy to polish cars and work in garage. See Mr. Rouse, 2525 Sherman ave. nw.

Drivers with responsible references and identification cards, knowing the city, will be employed.

APPLY

BLACK & WHITE & YELLOW CAB CO.,

1244 24th St. N.W.

W A N T E D — Experienced rental manager for downtown office building. State experience and salary expected. Box 204, Washington Post.

OUTSIDE SALES SUPERVISOR

A leading store in Washington will employ a responsible man, capable of training and directing a crew; this is a real opportunity. See Mr. Lane, 10-12, Tuesday.

Southern Wholesalers, Inc.

1519 L ST. NW.

YOUNG MEN.

Two married men of good appearance for sales work in our radio division. Unusual opportunity for men with knowledge of radios; also opening for two inexperienced men who are willing to learn. Apply to Mr. Riley, Fourth Floor, 10 a. m. to 12 m. Potomac Electric Appliance Co., 14th and C sts. nw.

RADIO SALESMEN—3

Salary and commission will be discussed with the right men. Young men, 40 to 50 years old, please apply. This is a real chance. Investigate. See Mr. Lane, 10 to 12 Monday.

Southern Wholesalers, Inc.

1519 L St. N.W.

LUNCH ROOM HELP

Young white man to learn dairy lunch business, also experienced short order cook; an excellent opportunity for courteous, ambitious young men to gain advancement and permanent positions, if reliable. Can also use several experienced men in all branches of my business. State experience, if any.

Langmead's Arm-Chair

Box 227 Washington Post.

SALESMEN WANTED

SALESMEN—Four; wanted by large corporation; open new territory in Washington. Call Mr. Carmack, 416 Woodward Bldg., between 8-9:30 a. m.

EMPLOYMENT AGENCIES

COOK, gn. h. w., day and part time workers; other reliable help. Christian Woman's Exchange, 1331 You st. North 9011.

"Help" "Help" "Help"

Licensed engineer, counter man, office clerk, salesmen, waitresses and many others open daily. Wash. Gen. Emp. Agcy., 502 Albee Bldg., 15th and G sts.

POSITIONS Need 500 dly: stenogs, typist, bookk'per, salesmen. FREE regis. Boyd's 1338 G. Nat. 2338.

SITUATION—MALE

CHEF-COOK, restaurant and cafeteria; butler, houseman, in or out of town; A1 reference; can drive car. Call N. 9364-W.

JANITOR—Man and wife; 9 years' experience; best of local refs. Call Dec. 2165.

SITUATIONS—FEMALE

COLORED woman, cook and gen. worker; ref. Col. 5466.

GIRL—Colored; neat; desires position as cook, maid, waitress, gen. h. w. part time; cleaning offices or laundy by the day; refs. Dec. 4307.

NEAT, light colored woman wishes office or apartment to clean. Phone Potomac 1401.

STENOGRAPHER—First-class, experienced, desires temporary or permanent position; careful, accurate, reliable; good education, appearance. Adams 4948.

WANTED—Something to do from 4:30 to 10:30 p. m. by refined lady; either reading, writing or office work. Mrs. R., 2006 R st. nw.; phone 3464.

AUTOMOBILES FOR SALE

BUICK 1928 standard 6 coupe. Ramble seat. Original owner took exceptional care of this car. Low mileage. It is in perfect condition all the way through. Priced right. Your car in trade. Terms. Emerson & Orme, 17th & M sts. nw.

BUICK 1926 standard 6 4-pass. coupe, $350.00. Motor A-1. Original duco paint. Excellent tires and upholstery. Don't miss this real value. Terms. Emerson & Orme, 17th & M sts. nw.

CHEVROLET Coupe, 1928; driven by careful owner; will satisfy most critical purchaser; every possible extra; $395; liberal terms. Barry-Pate Motor Co., 2525 Sherman ave. nw. Adams 6000.

CHEVROLET Coach, 1928; guaranteed perfect condition; $395; terms or trade. Call Mr. Egan, 3289 M st. nw. West 2113.

CHEVROLET Cabriolet, 1927; excellent condition throughout; six good tires, road lights, bumpers, motometer and parking light; $375; liberal terms. Barry-Pate Motor Co., 2525 Sherman ave. nw.; Adams 6000.

CHEVROLET, Landau, 1926; in fine shape; new Duco finish; good tires; fully equipped; $225; terms. Barry-Pate Motor Co., 2525 Sherman ave. nw. Adams 6000.

CHEVROLET—Sedan, 1929; this car is perfect; will sacrifice for quick sale. Call Mr. Fisher, Adams 3189.

AUTOMOBILES FOR SALE

CHEVROLET SEDAN, 1927; guaranteed perfect condition; $295; terms or trade. Call Mr. Egan, 3289 M st. nw. West 2113.

CHEVROLET Cabriolet, 1928; has rumble seat; good tires and fully equipped; best of condition and guaranteed; $375. Barry-Pate Motor Co., 2525 Sherman ave. nw. Adams 6000.

CHEVROLET Coach, 1928; finish like new; upholstery very clean; thoroughly reconditioned and guaranteed; let us demonstrate this car; $360. Barry-Pate Motor Co., 2525 Sherman ave. nw. Adams 6000.

CHEVROLET COACH, 1929; guaranteed perfect condition; $525; terms or trade. Call Mr. Egan, 3289 M st. nw. West 2113.

CHEVROLET coach, 1929; 6-cyl.; fully equipped and in perfect condition; only $525; third down, balance 12 months. See Mr. Mossburg, Owens Motor Co., 6323 Ga. ave.

CHEVROLET Roadster, 1929, can not be told from new; snappy six-cylinder car fully equipped; guaranteed; your car as part payment; $445. Barry-Pate Motor Co., 2525 Sherman ave. nw. Adams 6000.

ESSEX Four-door Sedan, 1927; thoroughly overhauled and guaranteed; finish and upholstery in excellent condition; your car as part payment; $315. Barry-Pate Motor Co., 2525 Sherman ave. nw. Adams 6000.

ESSEX coach, 1927; original baked enamel finish like new; motor excellent; good tires; only $165. Lambert-Hudson Motors Co., 1631 14th st., cor. R st. nw.

FORD model A sedan; mileage only 8,000; this car looks and runs like new; only $365. Lambert-Hudson Motors Co., 1631 14th st. nw.

FORD Tudor, 1929; finish and unholstery very clean; in excellent mechanical condition; tires like new; liberal terms. Barry-Pate Motor Co., 2525 Sherman ave. nw. Adams 6000.

HUDSON sport roadster; late model; in perfect condition. Phone Ga. 2428.

HUDSON 1928 4-door brougham; original finish and upholstery not even soiled; motor perfect; good tires; the greatest bargain of the year; only $495 if sold at once. Lambert-Hudson Motors Co., 1631 14th st., cor. R st. nw.

NASH special six coach, late 1928; general condition like new; only $565; easy terms. Lambert-Hudson Motors Co., 1631 14th st., cor. R st. nw.

NASH 1929 special 6 sedan. This late model car is in the pink of condition. A buy that you can't afford to miss can be seen at Emerson & Orme, 17th & M sts. nw.

PEERLESS 1928 model 80 4-door sedan. Mechanically A-1. Paint, tires and upholstery excellent. Let us demonstrate. $240.00 down, balance monthly. Your car as part payment. Emerson & Orme, 17th & M sts. nw.

Fine used cars, many makes and body styles; reconditioned and guaranteed; your car in trade; G. M. A. C. terms.

Washington Cadillac Co.

1136-40 Conn. ave. Decatur 3900.

REO DE LUXE COUPE

Six wire wheels.
Silent second transmission.
Practically new.
New-car guarantee.

DICK MURPHY, Inc.

REO DISTRIBUTORS.

1835 14th St.

CHRYSLER

1927	Chrysler 70 4-pass. Coupe..	$650
1927	Chrysler 70 Brougham.....	650
1928	Chrysler 72 Roadster.....	800
1927	Chrysler 70 Roadster.....	650
1927	Chrysler 70 Royal Sedan..	700
1926	Chrysler 60 4-door Sedan...	325
1926	Chrysler 58 Sedan	185
1927	Chrysler 60 Roadster.......	350
1926	Chrysler 70 Roadster.......	550
1926	Chrysler 70 Brougham......	375

Other Makes.

1927	Chevrolet Sedan............	$275
1925	Willys-Knight Sedan........	275
1927	Nash Special Sedan.........	450
1926	Hudson Brougham...........	250
1926	Hupp 8 Coupe..............	250
1923	Franklin Touring...........	95
1927	Chevrolet Coupe............	275
1926	Cadillac 314 7-pass. Sedan..	850

SKINKER MOTOR CO., INC.,

1216-20 20th St. N.W.

Decatur 4640, 4641, 4642.

We Never Close.

DO YOU KNOW?

We have a nice assortment of reconditioned used cars. Priced, $25 to $900, that can't be duplicated in value.

Come in and judge for yourself. We will gladly demonstrate any car to your entire satisfaction.

CHRYSLER 70 SEDAN, 1927.

Tires, paint and motor good; this car has had excellent care and a demonstration will convince you of the real value offered here; your car accepted as part down payment and terms to suit your convenience; only $575.

STUDEBAKER DICTATOR, 1927.

A victoria type, 4-passenger coupe; low mileage; nice shape and has had excellent care; a genuine value for only $475; and we'll arrange terms for you.

OLDSMOBILE COACH, 1929.

A salesman's demonstrator, with very low mileage; mechanically perfect, upholstery like new and carries a new-car guarantee; this is a real value and a genuine opportunity to make a substantial saving; terms arranged.

CHEVROLET CABRIOLET, 1927.

A snappy little car that's underpriced $50; in perfect shape, with large rumble seat; very low down payment and balance like car fare.

30 CARS TO SELECT FROM.

OLDSMOBILE-WASHINGTON CO.,

1525 14th St. N.W.

Decatur 5539.

Open Until 10 P. M.

AUTOMOBILES FOR SALE

WILLYS-KNIGHT sport roadster, 1926; rumble seat; guaranteed perfect condition; $395; terms or trade. Call Mr. Egan, 3289 M st. nw. West 2113.

Dependable used cars, all models, many makes and body styles; reconditioned and guaranteed; your car in trade; G. M. A. C. terms.

Washington Cadillac Co.

1136-40 Conn. ave. Decatur 3900.

BIG HOUR AUTO SALE

Sensational. Drastic. Call it anything you want to. We are offering values in first-class automobiles that compare with the best in the city.

Are There Bargains?

HERE'S PROOF

SPECIAL

ESSEX 1928 COACH

Paint, upholstery, nickel and mechanical condition is first-class throughout.

TO BE SOLD TO A BONA FIDE BUYER

ONLY **$7** ONLY

A Sensational Bargain Every Hour!

SEMMES

MOTOR CO., INC.,

1526 14th St. N.W.

Potomac 0772

OAKLAND PONTIAC

L. P. STEUART, INC.

1928 WHIPPET CABRIOLET—New tires, paint and motor almost perfect. A nice, economical little car; $325.

1325 14th st. nw.

LOOK THESE OVER

All these cars are in A-1 condition and are guaranteed for 30 days. Batteries ninety days.

Come in and see the new 1930 PLYMOUTH. All models now on display.

1929 Graham Paige Sedan.
1929 Whippet 4-cyl Sedan.
1928 "52" Chrysler Sedan.
1928 "62" Chrysler Coach.
1928 Chevrolet Cabrolet (red).
1928 Pontiac Roadster.
1928 Chrysler Roadster.
Model 50 Chrysler Coupe.
1927 Chevrolet Coupe.
Ford Sedan.

Bring your car in today for appraisal. Fifty others to select from. E. Z. Terms.

H. B. LEARY JR. & BROS.

1001 H St. N.E.

USED CARS of quality; many makes and body styles; reconditioned and guaranteed; your car in trade; G. M. A. C. terms.

Washington Cadillac Co.

1136-40 Conn. ave. Decatur 3900.

OAKLAND PONTIAC

L. P. STEUART, INC.

1926 PACKARD CLUB SEDAN — The paint and motor excellent. The tires are fair, completely equipped, with trunk on rear. A really high-class car for $645.

1325 14th st. nw.

Lambert-Hudson

Special reductions on new and used cars; 85 to choose from; all makes and models at unheard-of prices.

Lambert-Hudson Motors Co.

The House of Confidence

1631 14th St., Cor. R St., N.W.

Never before such values; our used cars are reconditioned and guaranteed; many makes and body styles; your car in trade; G. M. A. C. terms.

Washington Cadillac Co.

1136-40 Conn. ave. Decatur 3900.

L. P. STEUART, INC.

1929 PONTIAC 4-door sedan; 6 wire wheels and trunk on rear; only driven 8,000 miles; sold for $1,030. Now $850.

1325 14th st. nw.

AUTOMOBILE LOANS

PLENTY of money to loan on autos and trucks; cheapest and quickest service. Monk, 931 N. Y. ave. nw.; Frank 6900.

AUTO LOANS and refinancing; confidential; low rates; ample parking. McGill, 1402 R. I. ave. nw.; North 4954.

MONEY procured on automobiles; confidential; quick service; unlimited capital; open evenings. Mr. Steger, 645 Maryland ave. ne.; Lincoln 0178.

Money Procured On

AUTOS OR STORE FIXTURES.

M. Greenbaum, Room 836, Tower Bldg., 14th and K sts. nw. Met. 8662.

AUTO LOANS

ONE-HOUR SERVICE

H. BERMAN,

939 NEW YORK AVE. N.W.

DIST. 5777

Loans to Auto Owners

DISTRICT FINANCE CO.

913 N. Y. Ave. Met. 2803

LOANS on AUTOS *INTEREST ONLY* **3%**

QUICK SERVICE CONFIDENTIAL

UNITED LOAN CO. (Bonded), Rosslyn, Va.

Just Across Key Bridge—Opposite Bank.

A Special Fund of $100,000

to be placed at 6½% in $5,000 to $20,000 first mortgage loans.

GEO. W. LINKINS CO.

1733 De Sales Street

LOANS ON AUTOS

YOU USE YOUR CAR

MONEY ADVANCED ON UNPAID CARS—LOWEST RATE—NO INDORSEMENTS

STRICTLY CONFIDENTIAL

LICENSED BROKERS

ACME REALTY & FIN. CO.

Nat. 2453-54. 905 N. Y. Ave.

FORD FORD FORD

PARKWAY MOTOR COMPANY

"USED CAR DEPARTMENT"

RUMMAGE SALE

All Popular Makes of Cars

$5.00 $10.00 $15.00 $25.00 $35.00

$50.00 $65.00 $85.00 $95.00

60 Cars to Choose From at These Prices

All in Good Running Order

BUICKS, CADILLACS, ESSEXES, HUPPS, DURANTS, FORDS, CHEVROLETS, ETC.

FORD TRUCKS AND PANEL DELIVERIES

$15.00 $25.00 $35.00 $55.00

E. Z. TERMS

1069 31st St. N.W.

OPEN ALL DAY SUNDAY—EVENINGS TILL 9

AUTO PAINTING

ACT NOW—3 COAT WORK

Body $10 & $15. Wheels Set $5. Chassis $5. Fenders $5. Factory Jobs $50 up. Coome see us. 1231-3 20th nw.; No. 3034.

AUTOMOBILES WANTED

AUTOMOBILES by auction at Weschler's, 920 Pa. ave. nw., every Wednesday and Saturday. National 1282, 9539.

CASH FOR YOUR CAR—Without a doubt I pay highest prices. See Mr. Barnes, 1729 14th st. nw. Decatur 2390.

HIGHEST PRICES paid for late model used cars. The Auto Mart, 2014 14th st. nw.

HIGHEST PRICES paid in the city for used cars; see us before selling. Southern Motor Sales, 346 Pennsylvania ave. nw.

MISCELLANEOUS SALE

BEDROOM SUITES, mirrors, carpets, electroliers, bookcase, wardrobe, French furniture. Call West 3016.

CHILD'S roll-top desk and revolving chair, boy's bicycle and express wagon; excellent condition. Adams 5345.

PHILATELISTS—For sale Pan-American Invited 4-cent marked specimen. Write Box 203, Washington Post.

National Cash Registers

Second Hand; Guaranteed

Prices 1-3 to 1-2 off regular price; terms or cash; no interest.

The National Cash Register Co.

816 13th St. N.W.

Phone National 1376.

TYPEWRITERS and adding machines bought, sold, rented, repaired cheaper than elsewhere. American Typewriter Co., 1431 East Capitol st. Open evenings. Lincoln 0082.

WOOD—Oak; seasoned; cut any length; $16 cord. Phone Clarendon 2194, 5 and 9 p. m. C. B. Munson, Arlington, Va.

RADIOS

RADIO—Case; complete 6-tube battery set; beautiful cabinet; perfect condition; reasonable. Call Decatur 4521 after 6 p. m. and Sunday or Natl. 6151 week days.

BUSINESS OPPORTUNITIES

CAPITAL FURNISHED.

We command extensive distribution for those interested in raising capital through the sale of corporate securities. Meritorious promotions considered. Mail full particulars as to your requirements. Richard A. Simmons & Co., 151 Fifth avenue, New York, N. Y.

WANTED—TO BUY

BOOKS BOUGHT in any quantity. Phone Metropolitan 5415, the Big Book Shop, 933 G st. nw. Est. 1907.

FURNITURE—If you want to get full value for your furniture, send for D. Notes. 25 years of fair dealing. Phone District 8112.

I AM in immediate need of a quantity of good, substantial used furniture; can pay cash. Metropolitan 3051.

CLOTHING BOUGHT.

Men's clothing, shoes, &c., bought; best prices; auto calls. National 4145. Justh's Old Stand, 619 D st. nw.

Gold, Silver, Watches, Diamonds

And old jewelry needed for our mfg. dept.

SELINGER'S Full cash value paid 818 F STREET

IF YOU HAVE ANY FURNITURE or household effects, and have no further use for same, call Metropolitan 9764. M. Cohen, 1233 7th st. nw.

FURNISHED ROOMS

ALLISON ST. NW., 720—Lovely warm rm., next bath; home privileges; gentleman; $14 mo.; near car and bus lines.

ARIZONA HOTEL, 310 "C" nw. Neatly furnished rooms; $4 wk. up; transient, $1.

CHEVY CHASE, D. C.—Corner room in detached house. Private family, continuous hot water, breakfast if desired; garage. Clev. 1380.

FIRST AND EAST CAPITOL, Congressional, Apt. 209—Large, nicely furnished bedroom; private family.

M ST. NW., 1329—Convenient location; sunny front room, overlooking Thomas Circle, next bath; elec., $17 mo.; 2 persons, $20.

NEAR 20TH AND S NW., Apt. 212—For one lady, large warm room; cafe in building. North 0271.

ONE large room and smaller room adjoining, 2d floor; hot-water heat. 1910 G st. nw.

SOUTH CAROLINA AVE. SE., 1372—Lovely furn. room, without or without board; suitable for ladies or gentlemen.

THE PLYMOUTH (1236 11th st. nw.)—Nicely fur., warm, front; near bath; hot water; reasonable. Phone Frank 6248-W.

901 M ST. NW. (Apt. 9)—Young man to share room and private bath; $3.50 week.

15TH ST. NW., 1225—Single and double rms.; hot-water heat; $3.50 per week. North 3019.

1812 H ST. NW.—Neat, comfortable furnished room; $3 per week.

18TH ST. NW., 2421—Double and single single rms.; nr. 2 car lines and bus stops; continuous hot water. Col. 6881.

LOOK—LISTEN

Opp. House Office Bldg., high class rms.; din. rm. in connect'n. Give us trl. Lin. 9398.

MEN

CAN YOU IMAGINE

renting a newly furnished room in an 8-story fireproof elevator bldg., opposite the Mayflower Hotel, and with a telephone in the room and all-night service at these rates: $10 to $14 per week; $40 to $65 per month; $2 and $2.50 per day? Special rates for 2 in room on application. Room equal to any hotel in Washington. Club showers.

DE SALES CHAMBERS

1735 De Sales St. Decatur 4830

ROOMS WITH BOARD

SCOTT HALL (1515 Mass. ave.)—Cultured home; ladies, gentlemen; single, double rms.; delicious meals; steam ht.; ideal location.

19TH ST. NW., 1334 (off Dupont Circle)—Attractively furn., bright, warm room, with delicious meals; central location.

APARTMENTS FOR RENT

Furnished

2852 CONN. AVE.—Completely furnished housekeeping apt.; 3 rooms and bath; adults only; price, $60.

CAPITOL HILL (102 C st. se.)—All outside rms.; sunny, clean, attractively furnished; continuous hot water, elec.; 3 rms., kitchen and bath.

LOVELY APT.—5 rooms, 2 baths, porch; all outside sunny rooms; $175 per month. Columbia 5668.

THE NORTHUMBERLAND—6-room apt., with center hall; 3 exposures; 6th floor; beautifully furn.; refrigeration. N. 9881.

BROWN ST., 3435 (elec. ref. alcove) and 1875 Mintwood pl. nw.; 2 rms., kit. and bath; $65 to $75. Ad. 130; Cleve. 18.

1104 6TH ST. NW.—H. K., 2 rooms, kit.; running water; bath; porch; second floor. $30 per month.

THE ARGONNE (Apt. 118)—2 large rms., kitchen and bath; handsomely furnished; fine location. Col. 4875. See office.

OFFICER'S family, leaving city, will sublet well-furnished, 5-rm. apt.; convenient location; desirable. Phone North 7527.

SUNNY basement apt.; suitable for one person; reasonable rental; refs. required. Decatur 0860.

16TH ST. NW., 1846—Single or twin beds; adjoining bath; continuous hot water; also small room; gentlemen.

1406 CHAPIN ST. NW.—Bachelor apartment; 2 rooms, alcove, kitchenette, private bath; continuous h. w., elec., gas; $40; maid service if desired. Adams 1328.

4TH ST. SE., 100—Three large outside rooms with private bath; neatly furnished; reasonable; adults only.

DOWNTOWN APARTMENT

Centrally located, containing two rooms, bath, kitchen with electric refrigerator and breakfast set; janitor and valet service; for only $75 per month. Inquire

W. C. & A. N. MILLER

1119 17th St. N.W. Decatur 0610.

Unfurnished

1703 EUCLID ST. NW.—1st floor, 2-family apt.; 5 rooms, bath; hot-water heat, electricity; $45. Phone North 10080.

APARTMENTS FOR RENT

Unfurnished

DESIRABLE downtown apartments, three- and four rooms and bath. Low rent. Inquire Zager & Salus, 920 New York ave.

THE WYOMING

2022 COL. RD. NW

Desirable apts. General Electric refrigeration. Cafe in bldg.

1483 NEWTON ST. NW.
2 rooms, kitchenette and bath..$42.50
1 room and bath; bachelor..... 23.50
3153 MT. PLEASANT ST. NW.
5 rooms and bath, front.......$60.00
6 rooms and bath, rear........ 65.00
1915 14TH ST. NW.
5 and 6 rooms and bath; elevator service, &c. ....$40.00 to $60.00

GEORGE F. HANE.

NATIONAL 3964. 1422 F ST. NW.

THE CHATEAU THIERRY

1920 S St. N.W.

1 Block East of Conn. Ave.

Apts. of 1 room and bath, 1 and 2 rooms, kitchen and bath; inclosed porches; elec. refrigeration. Resident manager.

Thos. J. Fisher & Co., Inc.

738 15th St. District 6830

HOUSES FOR RENT

Unfurnished

FOR RENT—Detached bungalows, nearby Va. and Md., near Wisconsin ave. extended and near Mass ave. extended; 4 rms. b. to 7 rms. b., $30.00 to $55.00 mo. Fulton R. Gordon, Continental Trust Bldg. District 5231. Evenings, Cleveland 4571.

FOR RENT—Chevy Chase, D. C. Open and lighted until 9 p. m. No. 5510 Nevada ave., 8 rms. 2 b. gar., $100 mo.; No. 3207 McKinley st., 9 rms., 2 b., gar., $120 mo.; No. 5445 Chevy Chase parkway, 6 rms., b., gar., $90 mo; No. 5709 Chevy Chase parkway, brick, 9 rms. 2 b., 2-car gar. $135 mo. Fulton R. Gordon, Continental Trust Bldg. District 5231. Evenings, Cleveland 4571.

CHEVY CHASE, D. C.—New corner detached brick residence, 8 rooms, 2 baths, porches, built-in garage; $110 month. Phone Mr. Ward, National 2155.

3506 Conn. Ave. N.W.
6 rooms and bath, a.m.i. $65
51 Quincey Pl. N.E.
6 rooms and bath $50
2000 Bladensburg Rd. N.E.
12 rooms, bath, a.m.i., garage...........$75

J. LEO KOLB

923 N. Y. Ave. N.W. Dist. 5027.

OFFICES AND STUDIOS

WILL share office in large office in Investment Bldg. Congenial and very cheap. Metropolitan 6189.

DESK SPACE—Furnished, including secretary; low rent. A. H. Holidge, 1010 Vermont ave. nw.; District 1819.

STORES FOR RENT

STORES

3168 Mt. Pleasant St. N.W., $75
3170 Mt. Pleasant St. N.W., $75

J. LEO KOLB

923 N. Y. Ave. N.W. Dist. 5027.

WAREHOUSES FOR RENT

458 VIRGINIA AVE. S.W.

Convenient location; suitable for second commercial business or uses. James F. Shea, 643 La. ave. nw.

HOUSES FOR SALE

FOR SALE—Chevy Chase, D. C. Open and lighted until 9 p. m. No. 5445 Chevy Chase parkway, 1 sq. from Conn. ave., 6 rms., b., gar., $11,950.00; No. 5709 Chevy Chase parkway, 9 rms., 2 b., 2-car gar., brick, $20,950.00; No. 5510 Nevada ave., newly concreted street, 8 rms., 2 b., center hall, gar., $12,500.00; No. 3207 McKinley st., 9 rms., 2 b., gar., $14,500.00. Exceptionally low prices, reasonable terms. Fulton R. Gordon, Continental Trust Bldg. District 5231. Evenings, Cleveland 4571.

On Capitol Hill, close to Congressional Office Bldgs. and Library; 9 large rooms; hot-water heat, elec., hot-water storage tank, hardwood floors; in excellent condition; room for garage on large paved alley; immediate possession.

MAURICE FITZGERALD.

1311 G st. nw. Natl. 3386

REAL ESTATE LOANS

WE BUY 1st deed of trust notes on vacant grounds, building lots and acreage, also buy second deed of trust notes on improved property. Fulton R. Gordon, Continental Trust Bldg. District 5231

PLENTY OF MONEY. QUICK ACTION

BRODIE & COLBERT

1707 Eye st. Realtors. Natl. 8875.

LOTS FOR SALE

CORNER 18TH AND TAYLOR NW., near Rock Creek Park; ample frontage for three detached houses. Owner, North 9537, Apt. 804.

BANKRUPTCY NOTICES

IN THE SUPREME COURT OF THE DISTRICT of Columbia, holding a Bankruptcy Court. In the matter of Hedges & Middleton, Inc., a corporation, Bankrupt. In Bankruptcy, No. 2245. To the creditors of Hedges & Middleton, Inc., a corporation of the City of Washington, District of Columbia: Notice is hereby given that on the 25th day of November, A. D., 1929, the said Hedges & Middleton, Inc., was duly adjudicated bankrupt, and that the first meeting of its creditors will be held at my office in the Wilkins Building, 1512 H street northwest, Washington, D. C., on the 17TH DAY OF DECEMBER, A. D., 1929, at 10:30 o'clock a. m., at which time the said creditors may attend, prove their claims, appoint a trustee and transact such other business as may properly come before said meeting. FRED J. EDEN, Referee in Bankruptcy.

IN THE SUPREME COURT OF THE DISTRICT of Columbia, holding a Bankruptcy Court. In the matter of Albert E. Landvoigt, Bankrupt. In Bankruptcy, No. 2246. To the creditors of Albert E. Landvoigt, of the City of Washington, District of Columbia: Notice is hereby given that on the 25th day of November, A. D., 1929, the said Albert E. Landvoigt was duly adjudicated bankrupt, and that the first meeting of his creditors will be held at my office in the Wilkins Building, 1512 H street northwest, Washington, D. C., on the 17TH DAY OF DECEMBER, A. D., 1929, at 11 o'clock a. m., at which time the said creditors may attend, prove their claims, appoint a trustee, examine the bankrupt and transact such other business as may properly come before said meeting. FRED J. EDEN, Referee in Bankruptcy.

IN THE SUPREME COURT OF THE DISTRICT of Columbia, holding a Bankruptcy Court. In the matter of Jesse H. Hedges, Bankrupt. In Bankruptcy, No. 2244. To the creditors of Jesse H. Hedges, of the City of Washington, District of Columbia: Notice is hereby given that on the 25th day of November, A. D., 1929, the said Jesse H. Hedges was duly adjudicated bankrupt, and that the first meeting of his creditors will be held at my office in the Wilkins Building, 1512 H street northwest, Washington, D. C., on the 17TH DAY OF DECEMBER, A. D., 1929, at 10 o'clock a. m., at which time the said creditors may attend, prove their claims, appoint a trustee, examine the bankrupt and transact such other business as may properly come before said meeting. FRED J. EDEN, Referee in Bankruptcy.

SCHOOLS AND COLLEGES

PREPARE NOW

—for editorial clerk, statistical clerk, file clerk and postoffice clerk; also Patent Office. The Civil Service Preparatory School, se. cor. 12th and F nw. Met. 6337.

TRUSTEES' SALES.

DISTRICT SALES TODAY.

Dwelling, 332 V street northwest. Lot 815 in square 3062. Residential 40-foot "B" area. Ground assessed at $588, improvements assessed at $200. Terms of sale, cash; deposit, $300. Sale in front of premises at 2 p. m. Thomas J. Owen, auctioneer.

Dwelling, 334 V street northwest. Residential 40-foot "B" area. Ground assessed at $788, improvements assessed at $200. Terms of sale, cash; deposit, $300. Sale in front of premises at 2:10 p. m. Thos. J. Owen, auctioneer.

Three dwellings on northeast corner of New Jersey avenue and Q street northwest. Lots 800 and 801 in square 509. Residential 90-foot "C" area. Ground assessed at $4,950, improvements assessed at $5,900. Sold subject to a first trust of $7,500. Terms of sale, balance over trust in cash; deposit, $300. Sale in front of premises at 2:30 p. m. Thos. J. Owen, auctioneer.

Gasoline filling station, Nos. 1126 to 1134 Eighteenth street northwest. Lots 849, 850, 851 and 852 in square 140. Second commercial 90-foot "D" area. Four lots containing 12,327 square feet assessed at $47,785, improvements assessed at $1,600. Sold subject to a first trust of $57,500. Terms of sale, balance over trust in cash; deposit, $2,000; settlement in fifteen days. Sale in front of premises at 3 p. m.

Brick dwelling, 23 Iowa circle northwest. Lot 43 in square 279. Residential 90-foot "C" area. Ground assessed at $5,063, improvements assessed at $7,200. Sold subject to a first trust of $10,000. Terms of sale, balance over trust in cash; deposit, $300. Sale in front of premises at 3:30 p. m. Thos. J. Owen, auctioneer.

Three-story brick dwelling, 220 I street northwest. First commercial 90-foot "D" area. Ground assessed at $3,100, improvements assessed at $3,200. Sold subject to a first trust of $5,500 and a second trust of approximately $600. Terms of sale, balance over trusts in cash; deposit, $300. Sale in front of premises at 4 p. m. Thos. J. Owen, auctioneer.

Business block, 627 F street northwest. Lot 812 in square 455. Second commercial 90-foot "D" area. Ground assessed at $22,589, improvements assessed at $8,300. Sold subject to a first trust of $20,000. Terms of sale, balance over trust in cash; deposit, $500. Sale in front of premises at 4:30 p. m. Thos. J. Owen, auctioneer.

SALES DECEMBER 9.

Dwelling, 1429 Montague street northwest. Sold to John P. Daily.

Brick dwelling, 4120 Illinois avenue northwest. Sold to Arthur A. Smith.

Dwelling, 1513 Massachusetts avenue southeast. Sold to Mary A. Earley.

Eight-room brick dwelling, 211 Eleventh street southeast. Sold to John E. Swaine, jr.

Dwelling, 3226 Cleveland avenue northwest. Sold to Albert Offtrow.

Two-story frame dwelling, 62 F street southwest. Sold to Henry T. Goner.

Dwelling, 242 Fifteenth street southeast. Sold to Mary A. Earley.

Dwelling, 244 Sixteenth street southeast. Sold to Mary A. Earley.

SUBURBAN SALES.

Five-room bungalow on Forest drive, near Oakland avenue, Hyattsville. Sold to Northwestern Savings & Loan Association.

PROPOSALS

$250,000—WASHINGTON SUBURBAN SANitary District (bordering on the District of Columbia), Maryland. Four and one-half per cent bonds, guaranteed by two counties. Sealed bids for the purchase of Series "U" of the Washington Suburban Sanitary District bonds, issued under the authority of chapter 122 of the Acts of the General Assembly of Maryland of 1918 and Amendments thereto, in the sum of $250,000, bearing 4½% interest, payable semiannually, and dated January 1, 1930, maturing in 50 years, redeemable in 30 years, will be received by the commission at its office in the Tower Building, Washington, D. C., on or before 3 o'clock p. m., on WEDNESDAY, December 18, 1929, at which time they will be publicly opened and read. Proposals should be inclosed in a sealed envelope and marked "Bids on Bonds," and filed at the office of the commission before the time above mentioned. These bonds carry all the exemptions as to taxes of Maryland and municipal bonds, and are guaranteed unconditionally as to both principal and interest by Montgomery and Prince Georges Counties by indorsement on each bond. The approving opinion of Chester B. Masslich, esq., will be furnished to the purchaser without charge. Application has been made for the approval of these bonds by the Public Service Commission of Maryland. A certified check for $3,000 must accompany the bid. The commission reserves the right to reject any or all bids. Circular on request and bids must be submitted on information contained herein.

WASHINGTON SUBURBAN SANITARY COMMISSION.

T. HOWARD DUCKETT, Chairman.
EMORY H. BOGLEY.
J. DONALD CLAGETT.
Commissioners.

804 Tower Building,
14th and K sts. nw.,
Washington, D. C.

SEALED BIDS, IN TRIPLICATE, SUBJECT to the conditions contained herein, will be received by the U. S. Veterans' Bureau, Room 764, Arlington Building, Washington, D. C., until 11 a. m., January 14, 1930, and then publicly opened for furnishing all labor and materials and performing all work required for U. S. Veterans' Hospital, Lexington, Kentucky, for Construction of Buildings and Utilities, including roads, walks and drainage. This work will include excavating, reinforced concrete construction, hollow tile, brickwork, limestone, architectural terra cotta, marble work, floor and wall tile, rubber tile and linoleum floors, iron work, steel flag pole, steel sash, steel stairs with slate treads, metal stall partitions, slate, metal and built-up roofing, roof ventilators, skylights, metal lathing, plastering, sound deadening, carpentry, dumb waiter, platform scales, metal weatherstrips, insect screens, window shades, painting, glazing, hardware, plumbing, heating, boiler plant, incinerator, radial brick chimney, electrical work, electric elevators, refrigerating and ice making plant, steel water tank and outside sewer, water, gas steam and electric distribution systems. Separate bids will be received for (a) General Construction (including the plumbing, heating and electrical work and oil burning equipment); (b) Electric Elevators; (c) Refrigerating and Ice Making Plant; (d) Steel Water Tank and Tower, and (e) Radial Brick Chimney, all as set forth on bid form. Bids will be considered only from individuals, firms or corporations possessing satisfactory financial and technical ability, equipment and organization to insure speedy completion of the contract and in making awards, the records of bidders for expedition and satisfactory performance on contracts of similar character and magnitude will be carefully considered. At the discretion of the director, drawings and specifications may be obtained upon application to the Construction Division, Room 764, Arlington Building, Washington, D. C. Deposit with application of a check or postal money order for $20, payable to the Treasurer of the United States, is required as security for safe return of the drawings and specifications within ten days after date of opening bids. FRANK T. HINES, Director.

December 10, 1929.

AUCTION SALES

THOMAS J. OWEN & SON, Auctioneers.
1431 Eye Street Northwest.

TRUSTEES' SALE OF VALUABLE MODERN BRICK AND STONE APARTMENT BUILDING KNOWN AS PREMISES 1800 EYE STREET NORTHWEST.

By virtue of a certain deed of trust duly recorded in Liber No. 5621, folio 279 et seq., of the land records of the District of Columbia, and at the request of the party secured thereby, and by virtue of an order of the Supreme Court of the District of Columbia, holding Bankruptcy Court, entered in the matter of John L. Barr, Bankruptcy No. 2097 on December 9th, 1929, the undersigned trustees will sell at public auction in front of the premises on FRIDAY, THE TWENTIETH DAY OF DECEMBER, 1929, AT THREE O'CLOCK P. M., the following described land and premises, situate in the City of Washington, District of Columbia, and designated as and being lot 47 in Joseph J. Moeb's subdivision of square 105, as per plat recorded in Liber 52, folio 117, of the records of the office of the surveyor of the District of Columbia; said sale being subject to ratification by the Supreme Court of the District of Columbia, holding Bankruptcy Court.

TERMS: Of the purchase price, $25,000.00 cash, $5,000.00 annually one, two, three and four years, respectively, after date and balance five years after date; all deferred payments with interest at 6% per annum, payable quarterly, or all cash at the option of the purchaser. A deposit of $5,000.00 required at time of sale. Terms of sale to be complied with within thirty days from day of sale, otherwise deposit forfeited and the trustees reserve the right to resell the property at the risk and cost of defaulting purchaser, after five days' advertisement of such resale in some newspaper published in Washington, D. C. All conveyancing, recording, etc., at cost of purchaser.

W. W. McCLAINE.
EVA M. CONAWAY,
Trustees.

C. Chester Caywood, attorney for the note holder, Woodward Building.

dec10-da,ds,exSun.

The Weather

TODAY'S SUN AND TIDE TABLE

			AM.	PM.
Sun rises.......7:15		High tide..	2:20	3:00
Sun sets.......4:46		Low tide..	9:03	9:36

WEATHER CONDITIONS.

U. S. Dept. of Agri., Weather Bureau. Washington, Monday, Dec. 9—8 p. m.

Forecast—For the District of Columbia—Cloudy, possibly showers Tuesday; Wednesday rain; not much change in temperature; moderate east winds.

For Maryland—Cloudy, possibly light rain Tuesday; Wednesday rain; not much change in temperature; fresh east winds.

For Virginia—Increasing cloudiness and slightly warmer, followed by showers Tuesday; Wednesday probably rain; gentle south winds.

The center of the northeastern disturbance has passed beyond the field of observations. A disturbance of marked intensity is central on the North Pacific coast, Northhead, 29.36 inches, with a trough extending east-southeastward to southern Wyoming. An area of high pressure extends from Dawson, Yukon Territory, southeastward to New York, Buffalo, 30.40 inches, and thence southward over the South Atlantic States. Pressure is also high over the southern Rocky Mountain region. During the last 24 hours rains have occurred in the Middle and North Pacific States, the Plateau region, and the Ohio and upper Mississippi Valleys, and snows from the northern Rocky Mountain region eastward to the interior of northern New England. Temperatures have risen in the Missouri and lower Mississippi Valleys and over the northern Plateau.

The outlook is for light rain in the Ohio Valley and the south portion of the Middle Atlantic States, and for light snows in the lower Lake region and the north portion of the Middle Atlantic States on Tuesday, and for quite general precipitation on Wednesday in the form of snow or rain over northern districts and rain over southern districts. Elsewhere the weather will be somewhat overcast Tuesday and Wednesday in the Washington forecast district. Temperatures will not change materially.

Local Weather Report.

Temperature—Midnight, 35; 2 a. m., 33; 4 a. m., 30; 6 a. m., 31; 8 a. m., 34; 10 a. m., 41; 12 noon, 50; 2 p. m., 52; 4 p. m., 52; 6 p. m., 48; 8 p. m., 44; 10 p. m., 39. Highest, 52. Lowest, 30. Relative humidity—8 a. m., 86; 2 p. m., 40; 8 p. m., 58. Rainfall (8 p. m. to 8 p. m.), none. Hours of sunshine, 3.3. Per cent of possible sunshine, 35.

DEPARTURES FROM NORMAL.

Accumulated excess of temperature since January 1, 1929, 489 degrees.

Deficiency of temperature since December 1, 1929, 20 degrees.

Accumulated deficiency of precipitation since January 1, 1929, 1.76 inches.

Deficiency of precipitation since December 1, 1929, 0.14 inch.

Flying Weather Forecast.

Forecast of flying weather for Dec. 10, 1929:

Washington, D. C., to Long Island, N. Y.—Overcast, probably light rain Tuesday; moderate to fresh east winds up to 1,000 feet and fresh to strong west at 5,000 feet.

Washington to Norfolk, Va.—Somewhat overcast, with risk of light rain Tuesday; moderate east winds near Washington and gentle variable near Norfolk up to 1,000 feet and fresh to strong west at 5,000 feet.

Washington, D. C., to Dayton, Ohio—Overcast, with light rain Tuesday; moderate east winds up to 1,000 feet and fresh southwest at 5,000 feet.

Temperatures and Precipitations.

Tempeartures and precipitation for 24 hours ended Monday, 8 p. m.

	Highest Mon	Lowest Sun. night	Mon. 8 p.m.	Rainfall
Washington, D. C.	52	30	44	....
Asheville, N. C..	62	26	50	....
Atlanta, Ga.....	64	48	58	....
Atlantic City, N. J.	50	36	40	....
Baltimore, Md...	52	36	42	....
Birmingham, Ala.	72	38	62	....
Bismarck, N. Dak.	8	4	6	0.18
Boston, Mass....	40	28	34	....
Buffalo, N. Y....	34	26	30	0.10
Chicago, Ill......	34	28	34	....
Cincinnati, Ohio	38	28	36	....
Cheyenne, Wyo..	56	40	46	....
Cleveland, Ohio..	34	32	32	....
Davenport, Iowa.	34	24	34	0.01
Denver, Colo.....	62	42	52	....
Des Moines, Iowa.	—	24	34	0.02
Detroit, Mich....	28	26	28	....
Duluth, Minn....	12	2	12	0.02
El Paso, Tex.....	66	36	62	....
Galveston, Tex...	72	60	64	....
Helena, Mont....	14	12	10	0.11
Indianapiolis, Ind	34	30	34	....
Jacksonville, Fla.	72	60	62	....
Kansas City, Mo.	44	34	44	....
Little Rock, Ark..	62	36	58	....
Los Angeles, Calif	68	52	60	....
Louisville, Ky....	48	34	46	....
Marquette, Mich.	22	8	20	....
Memphis, Tenn..	64	42	62	....
Miami, Fla......	82	70	76	0.06
Mobile, Ala......	74	48	62	....
New Orleans, La.	72	50	66	....
New York, N. Y..	40	34	36	....
North Platte, Neb	58	24	42	....
Omaha, Nebr....	36	26	36	....
Philadelphia, Pa.	44	36	42	....
Phoenix, Ariz....	76	44	68	....
Pittsburgh, Pa...	40	32	38	....
Portland, Me....	36	18	26	....
Portland, Oreg...	56	42	50	1.22
Salt L'k C'y, Utah	58	46	56	....
St. Louis, Mo....	44	36	42	....
St. Paul, Minn..	22	14	22	0.02
San Antonio, Tex	78	60	72	....
San Diego, Calif.	68	54	62	....
San Fran., Calif.	58	54	58	0.03
Santa Fe, N. Mex	52	28	40	....
Savannah, Ga...	72	54	60	....
Seattle, Wash...	38	36	36	0.36
Springfield, Ill...	36	30	34	....
Tampa, Fla.....	80	64	72	0.28
Toledo, Ohio....	32	28	32	....
Vicksburg, Miss..	72	48	64	....

MOVEMENTS OF STEAMSHIPS

New York, Dec. 9.

SAIL TUESDAY.

Exarch, for Beirut.
Gateway City, for Odessa.
Bompata, for Accra.
Serenitas, for Melilla.
Maria Palmira, for Lisbon.
Conte Biancamano, for Genoa.
Austvard, for Barcelona.

SAIL WEDNESDAY.

Stuttgart, for Bremen.
Udondo, for Lisbon.

SAIL THURSDAY.

St. Louis, for Hamburg.
Coahoma County, for Rotterdam.
Carplaka, for Stockholm.
American Banker, for London.
George Washington, for Hamburg.
La Bourdonnais, for Bordeaux.
City of Pittsburg, for Port Said.
France, for Havre.
Laconia, for Liverpool.
Roma, for Genoa.

REPORTED BY RADIO.

Roma, from Genoa; due at pier 84, North River, Tuesday.

Stuttgart, from Bremen; due at pier 42, North River, Tuesday.

Caledonia, from Glasgow; due at pier 56, North River, Tuesday.

Reliance, from Hamburg; due at pier 86, North River, Tuesday.

Republic, from Bremen; due at pier 4, Hoboken, Tuesday.

American Banker, from London; due at pier 7, North River, Tuesday.

Minnekahda, from Southampton; due at pier 58, North River, Tuesday.

Laconia, from Liverpool; due at pier 56, North River, Tuesday.

Ausonia, from Southampton; due at pier 56, North River, Wednesday.

Bremen, from Bremen; due at Fifty-eighth street, Brooklyn, Wednesday.

Berengaria, from Southampton; due at pier 56, North River, Wednesday.

Baltic, from Liverpool; due at pier 60, North River, Wednesday.

France, from Southampton; due at pier 56, North River, Thursday.

Hellig Olav, from Copenhagen; due at Sixth street, Hoboken, Thursday.

La Bourdonnais, from Bordeaux; due at pier 90, North River, Thursday.

Belgenland, from Antwerp; due at pier 59, North River, Friday.

Alesia, from Mediterranean ports; due at Thirty-first street, Brooklyn, Friday.

Statendam, from Rotterdam; due at Fifth street, Hoboken, Sunday.

Carinthia, from Liverpool; due at pier 56, North River, Sunday.

AUCTION SALES

THOS. J. OWEN & SON, Auctioneers.
1431 Eye Street Northwest.

TRUSTEE'S SALE OF BUSINESS PROPERTY, NO. 627 F STREET NORTHWEST.

By virtue of a deed of trust recorded January 8, 1929, as instrument No. 112, of the land records of the District of Columbia, and at request of party secured thereby, undersigned trustee will sell, at public auction in front of premises, on TUESDAY, DECEMBER TENTH, 1929, at FOUR-THIRTY P. M., the following-described land and premises, situate in said District: Part of original lot 6 in Square 455; beginning at the southeast corner of said lot and running thence west along the line of F street, 26 feet 7½ inches; thence north 121 feet 2½ inches to an alley; thence east 26 feet 7½ inches; thence south 121 feet 2½ inches to the place of beginning.

TERMS: Sold subject to a prior deed of trust for $20,000, further particulars of which announced at sale; purchase price above said trust to be paid in cash. A deposit of $500 required. Conveyancing, recording, &c., at purchaser's cost. Terms to be complied with within fifteen days, otherwise deposit forfeited and property may be advertised and resold at discretion of trustee.

FRED T. NESBIT, Trustee.

P—no27,29,30de2,3,4,5,6,9,10

RESORTS

Florida

While it is Winter in the North, bathe in the magical, tropical Gulf Stream. Recreation and rest, sports and gayety—on Florida East Coast; Flagler System hotels.

The **NAUTILUS** MIAMI BEACH

A Resort Hotel with a Country Club Atmosphere

Fred L. Abel, Mgr

THE BELLEVIEW BILTMORE

Open from Jan. 7th to Mar. 31st. On the West Coast—Belleair, Fla.

MIAMI, Florida—Playground of the world. Where it's summer all year round. Save your coal bills—let the sun keep you healthy and happy. Greatest sports facilities—finest accommodations in the world.

NEWS OF LATEST HAPPENINGS IN MARYLAND AND VIRGINIA

ONE MAN IS NAMED IN SIX INDICTMENTS

Arlington Grand Jury Files 16 True Bills at December Term of Court.

PROMOTION LIST ISSUED

ARLINGTON COUNTY. BUREAU OF THE POST.
Tel. Clar. 509. Clarendon, Va.

Sixteen indictments were returned yesterday by the grand jury at the opening of the December term of the circuit court of Arlington County. Judge Howard W. Smith presided.

Those indicted on charges of violation of the prohibition laws are: Frank Caton, Judson E. Carroll, Virginia Johnson, M. S. Melton, Frank Robinson, Clarence D Smith.

Those indicted on charges of felony are: Truman L. Tarman, Sylvester Laconey and Rozier Gorham.

Gorham in each of six indictments is charged with housebreaking which, according to an alleged confession, he perpetrated during November. He was arrested last week as he was attempting to escape from the home of Rudolph Chapdelaine in Brandon Village, Arlington County.

Laconey pleaded guilty to a charge of attempted housebreaking before Judge Howard W. Smith and will be sentenced today.

James A. Wood, who was indicted at the October term of the Circuit Court for murder in connection with the death of Charles M. Joyce, at his home in Aurora Heights during the early part of September of this year was committed yesterday by Judge Howard W. Smith to the State Hospital for Criminal Insane at Marion, Va., for treatment until further orders from the court.

Determined to carry its fight to the courts, if necessary, to prevent establishment of a gasoline filling station in accordance with the permit granted to Mrs. Marie Clark Bell on the Lee Highway, opposite Rucker avenue, the executive committee, with the zoning committee of the Citizens Association, will hold a special meeting tonight at the home of Herman N. Critchton.

Citizens of Lyon Village and Mackey Hill are aroused over the proposed construction and have carried their protests to the county officials. In the case of the Sun Oil Co. protests have been sent to Lieut. Col. U. S. Grant 3d, executive officer of the National Capital Park and Planning Commission.

S. P. Vandenslice, principal of the Washington-Lee High School, last night gave out the following list of pupils promoted from the Clarendon, Ballston, Cherrydale, Columbia Pike, Fort Myer Heights and Saegmuller elementary schools effective today: Leland Dodd, Joseph Carr, Homer Davis, Jack Jeffries, Donald Quackenbush, Ashton Timmons, Grayson Thrope, Edgar Hurley, Lawrence King, Daniel Shawhan, Edwin Payne, Richard Dorman, Vernon Hager, Harold Robertson, James Hanson, James Simons, Ellis Taylor, William Bussells, John Burke, Leroy Lester, Paul Moran, Leighton Tracewell, Victor Blue, Bernard Robertson, Hoover Kemp, Roy Keller, Porter Thomas, Katherine Boaze, Eula Dulaney, Adelaine Harris, Dolores Dye, Alice Adams, Bertha Hall, Elizabeth Thomson, Anna Dinsmore, Marie Dewey, Vivian Fletcher, Virginia Gary, Eleanor Hartunge, Vera Hey, Lola Mertons, Mae Mertons, Frances J. Patterson, Anna Morgan, Virginia Hilleary, Ruth Anderson, Nellie Mooney, Thelma Bullock, Virginia Yardley, Grace Robertson, Emilie Moore, Dorothy Holmes, Edith Hawley, Dorothy Havener, Beatrice Gogorza, Harriet Donaldson, Elizabeth Donaldson, Audrey Birch, Anna M. Dawkins, Mary Barker, Ruth Breeden, and Thelma Garner.

The Woman's Club of Ashton Heights will hold its monthly business meeting tonight in the clubhouse on Clarendon avenue at 8 o'clock.

Election of officers will be the principal business to come before the weekly luncheon meeting of the Arlington County Monarch Club to be held Thursday in the Ashton Heights Woman's Club house at 12 o'clock. President Walter U. Varney will preside.

A girls' auxiliary to the cadet corps at the Washington-Lee High School will be organized at a meting to be held in the school auditorium tomorrow afternoon at 2:30 o'clock.

There will be a meeting of the ladies' aid of the First Presbyterian Church of Ballston tomorrow afternoon at the home of Mrs. J. R. Hagan, Waycroft.

There will be a special meeting of the American Legion Auxiliary Unit, No. 139, tomorrow night at the home of Mrs. Pearl Eubank, at Clarendon.

The Margaret Hester Circle of St. George's Episcopal Church will meet at the home of Mrs. J. N. Steed, Vietch Summit, today at 1 o'clock.

The boys' club of St. George's Episcopal Church met tonight at 7 o'clock in the parish hall. The newly elected officers will be installed.

The monthly meeting of the Leeway Citizens Association will be held tonight in the Robert E. Lee Schoolhouse on the Lee Highway at 8 o'clock. All members are asked to attend the meeting, as many matters of local and county-wide interest will be discussed.

Marriage license was issued in Arlington County yesterday to Charles Roger Fenwick, 29, and Eleanor Russell Eastman, 23, both of East Falls Church.

Richard L. Eacho, vice president of the Back to the District Association, spoke before the meeting of the civic committee of the Organized Women Voters of Arlington County, held last night in the rooms of the Arlington County Chamber of Commerce.

Stressing the many advantages to be derived by the citizens of Arlington County by again becoming a part of the District of Columbia, Eacho mentioned reduced automobile license tags, reduction in the rates for electric light and gas, and water rates, and better police and fire protection.

Eacho announced that the association has opened headquarters in rooms formerly occupied by the chamber of commerce in the Rucker Building, which will be open day and night and where information may be obtained showing the advantages gained if the county again becomes a part of the District of Columbia.

It was announced that Mrs. A. B. Culver, of Clarendon, has been chosen as assistant secretary of the association. She will assume her duties today and will be at the office daily, and will solicit membership.

The Arlington County Zoning Commission, at its meeting last night at the courthouse, made public a letter which has been forwarded to Lieut. Col. U. S. Grant 3d, executive officer of the National Capital Park and Planning Commission, in answer to a recent letter received by the chairman of the commission, Fred A. Gosnell, relative to the future needs of water front for industrial development.

The letter, in part, reads:

"Considering the course of the channel now open to river navigation and elimination of territory by construction of the new Mount Vernon boulevard and approaches to the Arlington Memorial Bridge, the balance left available for any water front development which might benefit Arlington County is exceedingly limited. That portion mentioned in your letter as in the vicinity of Alexandria and the Potomac yards, of course, will be entirely beyond control of the county after December 31, 1929, and can not therefore be considered in the plans for Arlington County.

"In connection with this subject, also, your attention is invited to the fact that, as far as this Commission is concerned, there is no confliction as between the two features of development in Arlington County, that is residential and industrial. In our studies for the present and future of the county, we have been inclined to recognize the face that both forms seem to have their merits worthy of consideration for future development, and our efforts have been more particularly directed toward planning and maintaining the proper balance or relationship between the two forms, aiming to avoid the possibilities of future development in one direction to the ultimate detriment of the other."

The letter to Col. Grant will be accompanied by a map showing the zoning by the commission of the waterfront after nine months of study.

The ommission announce many drastic changes in residential B. which provides for apartment and duplex houses in the vicinity of Virginia Highlands, Lyon Park, Fort Myer Heights and Rosslyn, which will conform with the many suggestions from these sections.

The commission still is opposed to location of the Sun Oil Co. on the Lee Highway near Rosslyn.

Robbers, Entering Bank, Depart Without Loot

Special to The Washington Post.

Warrenton, Va., Dec. 9.—Robbers entered The Plains, Fauquier County, branch of the Fauquier Bank of Warrenton, late Sunday night, through a door in the rear and drilled a hole in the vault, preparatory to placing the explosive. They either failed to complete their work by the arrival of daylight or were frightened away. The bank suffered no loss, as everything of value was inside the vault doors.

C. E. Tiffany, president of the Fauquier National Bank, together with a number of directors, appeared on the scene at an early hour this morning and Sheriff Woolf is making an investigation. At midday today no arrests had as yet been made, and few clews were left.

ROCKVILLE WOMAN AWARDED VERDICT

Mrs. Lena Bennett Given $2,500 for Alleged Neglect by Insurance Company.

BANK GETS BOND ISSUE

A jury in Montgomery County Circuit Court at Rockville last night awarded the sum of $2,500 to Mrs. Lena Bennett, whose suit against the Southern Maryland Trust Co., Inc., asked $7,500 for alleged neglect in informing her of the cancellation of a fire insurance policy. Mrs. Bennett was represented by Attorney Helen Sherry, of Baltimore.

According to Mrs. Bennett's claim, the trust company had failed to notify her that the policy had been cancelled by the insurance company and while she believed her house at West Chesapeake Beach to be insured, the structure caught fire accidentally and was destroyed, causing her a loss of more than $5,000. She claimed that the trust company in failing to notify her of the cancellation was directly responsible for her loss and asked compensation. The case originally was filed in Prince Georges County Circuit Court but was removed to Montgomery County at the behest of the plaintiff.

County bond issues totalling $805,000, which were sold to the Chase Securities Co., of New York City, and the Baltimore Trust Co. for $807,367.95 and accrued interest recently, yesterday were taken to Baltimore by Berry E. Clark, clerk to the county commissioners, and delivered to the bank. The bonds were issued under authority of an act of the 1929 Legislature and are to pay for the construction of the new courthouse and jail at Rockville and for several road construction projects.

The bonds are the remainder of the group authorized at the last session of the General Assembly. Dr. Benjamin C. Perry, president of the board of county commissioners, and Berry E. Clark passed a whole afternoon signing the bonds in the presence of George P. Henderson, cashier of the Montgomery County Nationla Bank at Rockville.

Clark received a certified check for $811,191.70 from the bank which he brought back to Rockville and turned over to the county treasurer, J. Forest Walker. Clark was accompanied by County Policeman W. H. Merson, crack shot of the police department.

Suit for absolute divorce from Mrs. Mary T. Moran, of Montgomery County, yesterday was filed in circuit court at Rockville by Attorney Kenneth Lyddane, of Rockville, counsel for David Moran, of Philadelphia, Pa. The suit alleges desertion and names a corespondent. The couple were maried August 2, 1927, at Philadelphia, and have no children, the petition states.

Miss Elizabeth Benson, of the Bethesda group, has been elected president of the newly formed Montgomery County Federation of 4-H Girls' Clubs. Miss Jeanne Molyneau, of the Conduit Road Club, was elected vice president; Miss Helen King, of Germantown, secretary, and Miss Carol Snyder, of Travilah, treasurer. The Dickerson, Travilah, Bethesda, Conduit Road, Germantown, Fairland, Garrett Park, Burtonsville, Gaithersburg, and Darnestown clubs have affiliated with the federation and the six or seven other groups in the county are expected to join shortly.

SIGNALMAN STRUCK AND KILLED BY TRAIN

Robert D. Mickey Dies in Alexandria Half Hour After Accident.

GRAND JURY IN SESSION

THE WASHINGTON POST BUREAU.
312 S. Washington St., Alexandria, Va.
Phone Alexandria 523.

Robert D. Mickey, 26 years old, employed as a signalman by the Richmond, Fredericksburg & Potomac Railroad, was struck and fatally injured yesterday morning by Southern Railway passenger train No. 35, southbound. Mickey was brought to the Alexandria Hospital, where he died half an hour later. An examination by Dr. M. D. Delaney disclosed a broken neck, fractured skull and severe lacerations.

The accident is understood to have occurred between the Duke Street Bridge and the R., F. & P. signal tower, near Roberts Crossing, nearly a mile south of the bridge. Mickey, it is understood, was one of a force engaged in installing automatic train control signals, and was working alongside the tracks when the fast passenger train came through. Just how he happened to be on the track in the path of the train appears to be unknown to his fellow workers. The train was in charge of Engineer A. T. Rollins and Conductor M. M. Albright.

Mickey lived on Glendale avenue, and is survived by his widow. The funeral arrangements have not been completed.

Charles Richard Acton was indicted yesterday by a grand jury in the corporation court, Judge William P. Woolls presiding, on a charge of murder in connection with the fatal shooting on October 4 last, of Irvin Guckert.

The jury returned not a true bill in the case of Mrs. Laura V. Hicks, charged with arson, this case arising from a fire at the home of Mrs. Hicks last September. Two indictments were returned against Joseph Rotol, charging a statutory offense, and true bills against Leonard Frye, charging burglary; Cameron White, four indictments of burglary; Charles Tyler, two indictments of burglary; Lewis Putnam, one indictment of burglary; Arthur Young, assault, and Earl Thomas, assault.

The grand jury is composed of R. M. Colvin, foreman; W. C. Baggett, William J. Boothe, W. Selden Washington, Robert E. McGahey, Julius Wolf, James M. Duncan, sr., Thomas J. Fannon, Robert L. Kane, Abe L. Cohen, George H. Railing and Frank W. Noxon.

The total number of persons who paid their capitation taxes on or before December 5, and are therefore eligible to vote in the primary in June when three members of the city council will be chosen, was 4,187, a decrease of 1,263 from the number qualifying for the last November election.

Those who have so far failed to pay their taxes will be eligible to vote in the Democratic primary in August, when a United States senator and member of the House of Representatives from the Eighth congressional district will be chosen, will have until May 5 to qualify.

The December meeting of the Business and Professional Women's Club will be held at 7 o'clock this evening at the George Mason Hotel, with music appropriate to the Christmas season. A surprise program has been arranged by Miss Corinne T. Reardon. Members will bring gifts to be sent to the Children's Home and Day Nursery and the Anne Lee Memorial Home for the Aged.

The State Game and Inland Fisheries Commission will meet here Friday in the office of Justice William S. Snow. The sessions will be presided over by Maj. A. Willis Robertson, of Lexington, chairman, and there will be five members in attendance. It is expected also that delegations of sportsmen from Virginia and a number from Washington will appear in the interest of matters pertaining to hunting and fishing.

Saturday the members of the commission will inspect duck blinds on the Potomac, and also look into the migratory bird situation.

The funeral of Dr. John W. Wheat, a former resident, but recently living at Upperville, Va., who died on Sunday in the Winchester hospital, will be held at 1 o'clock this afternoon at Ivy Hill Cemetery.

Robert L. May will have charge of the program at the meeting of the Rotary Club today, at the George Mason Hotel. Dr. S. Nelson Gray, president of the club, will preside. The singing will be led by Norman F. Lawler.

The city gas office will be opened this evening from 7:30 to 9 o'clock to allow those unable to call during the day to pay their gas bills within the discount period.

Student Makes Record In College Editorship

Hampden-Sidney, Va., Dec. 9 (A.P.). A student from Rice, Va., is the first man ever to hold the editorship of all three publications at Hampden-Sidney College. Herbert C. Bradshaw, 20 years old, the son of Mr. and Mrs. H. L. Bradshaw, of Rice, is now editor in chief of the 1930 Kaleidoscope, student yearbook, and has previously served as the chief editor of the Tiger, weekly newspaper, and the magazine, monthly publication.

Although intensively active in the publication field, young Bradshaw has an average grade above 90 per cent for his first three years of college work, has been the president of two literary societies and a student assistant on the faculty. He has served as an officer of the Virginia Intercollegiate Press Association. Following his graduation next June, he will either enter a theological seminary or become a newspaper man.

Train Victim Identified As Father of Family

Clarksburg, W. Va., Dec. 9.—The mangled body of a man found yesterday on a track of the Baltimore & Ohio Railroad at Lumberport was today identified as that of Frantie Swinger, 25, a miner, employed at the Laura Lee Mine there.

He leaves a widow and three children.

Fire Damages Apartment House.

Lynchburg, Va., Dec. 9 (Special).—Approximately $300 damages was done in the Princeton Apartment Building, 2800 Rivermont avenue, this morning at 9 o'clock, when a fire burned from the basement up through the walls to the third floor. Firemen were enabled to extinguish the blaze without much loss to occupants of the apartments. The building is the property of C. R. Butler.

Copeland Is Freed On Fraud Charge

Wool Mill Head Indicted With A. J. Jones Is Released.

Special to The Washington Post.

Front Royal, Va., Dec. 9.—The case of Thomas A. Copeland, president of the Chicago Wool Co., who was indicted with Arthur G. Jones and Max Krol in the corporation court of the city of Winchester for conspiring to defraud the Arthur G. Jones Woolen Mills Co., came to an abrupt end today, when, on motion of attorneys for the Commonwealth, the case against him was dismissed, Copeland released from custody and the sureties on his bail bond discharged.

The indictment against Copeland was returned on July 9 last, the grand jury at the same time returning numerous indictments against Jones and Krol. Copeland, who was in Chicago at the time, upon learning of his indictment, came at once to Winchester and demanded immediate trial. The case, however, on motion of the Commonwealth, was continued until the present term, and four terms having elapsed, the Commonwealth was compelled to either go to trial or dismiss the indictment. Because of the lack of evidence to support the charge in the indictment, the latter course was pursued.

For many years Copeland has been prominent in the textile industry, and for the past 18 years has been president of the Chicago Wool Co. Copeland was represented by Aubrey G. Weaver and W. C. Armstrong, of this town, and Harry R. Kern, of Winchester.

POLLARD WILL MAKE SPEECH TO CHAMBER

Address Jan. 16 to Be First After Taking Office as Virginia Governor.

DIRECTORS TO BE NAMED

Richmond, Va., Dec. 9 (A.P.).—Dr. John Garland Pollard will deliver his first address after taking office as Governor of Virginia at the Virginia State Chamber of Commerce dinner here Thursday evening, Jan. 16. The inauguration is on Jan. 15.

All members of the Virginia general assembly are invited to the dinner, and the only speakers will be the Governor, the new Lieutenant-Governor, James H. Price of Richmond; and the new Speaker of the House of Delegates, who probably will be J. Sinclair Brown of Roanoke, so far unopposed for the office.

The dinner takes place at the conclusion of the State chamber's annual meeting. Election of 12 members of the board of directors will follow reports by J. Gordon Bohannan of Petersburg, president; Leroy Hodges, managing director; and chairmen of 10 standing committees, at the business session.

Officers to be Elected.

The 1930 president, vice president, and treasurer will be elected by the board Thursday afternoon at the annual meeting of the board of directors.

The committee reports will be made by Chairmen J. Scott Parrish, Richmond, on education; Southgate Leigh, Norfolk, on public health; James F. Ryland, Richmond, on development of Hampton Roads; Julian A. Burruss, Blacksburg, on industrial development; Douglas S. Freeman, Richmond, on agricultural development and immigration; William D. Tyler, Dante, on transportation; Robert H. Tucker, Lexington, on taxation; E. Lee Trinkle, Roanoke, on government; and Junius P. Fishburn, Roanoke, publicity.

Outgoing Directors Listed.

Members of the board of directors whose terms expire at the January meeting are: H. H. Harris, Lynchburg; J. Gordon Bohannan, Petersburg; R. H. Angell, Roanoke; I. J. Marcuse, Richmond; H. L. Opie, Staunton; Richard Crane, Westover; E. A. Hults, Saltville; H. B. McCormac, Winchester; Hollis Rinehart, Charlottesville; Thomas P. Thompson, Norfolk; Bradford H. Walker, Richmond; and Julien H. Hill, Richmond.

Directors whose terms expire in 1931 are: L. U. Noland, Newport News; J. Scott Parrish, Richmond; A. B. Carrington, Danville; Samuel G. Waller, Front Royal; and Lee Long, Dante. Those with two more years to serve are: Louis T. Dobie, Norfolk; G. Cleveland Wright, Petersburg; Junius P. Fishburn, Roanoke; C. Page Waller, jr., Alexandria; and C. S. Andersen, Hot Springs.

VIRGINIA'S LEGION OFFICERS TO MEET

National Commander Will Make Address Before Roanoke Session.

POSTS TO GET CITATIONS

Richmond, Va., Dec. 9 (A.P.).—O. L. Bodenhamer, of Little Rock, Ark., national commander of the American Legion, and John J. Bennett, jr., of New York City, department of New York legion commander, will be guest speakers at the Virginia Department Post Officers' conference at Roanoke, January 6.

Besides being the principal speaker at the conference, National Commander Bodenhamer will present several posts with citations for exceptional service.

Robert Y. Conrad Post of Winchester will receive from the national commander a diploma of "distinguished service" for obtaining the highest rating in the Virginia department as "a well balanced and efficient post;" and Pocahontas Post of Pocahontas will receive a diploma of "meritorious service" as the second highest rated unit.

Nine Posts Get Certificates.

Nine posts will receive certificates for "most distinguished service" in enrolling their full 1929 membership for 1930 prior to November 18, 1929. The cited posts are: Grayson County, at Independence; R. Temple Palmer, at West Point; Robert Y. Conrad, at Winchester; Miller-Campbell, at Luray; Williams, at Clifton Forge; Washington County at Abingdon; Brunswick, at Lawrenceville; Leon A. Harper, at Crewe; Harvey-Howe-Carper, at East Radford.

Besides the out-of-State speakers, State legion leaders will discuss rehabilitation, child welfare, legislative, Americanism, membership, publicity and convention matters, W. Glenn Elliott, department adjutant, said here today in announcing a tentative program for the meeting.

Rehabilitation will be discussed by E. W. Jordan, regional manager of the United States Veterans' Bureau, Richmond, and J. A. Nicholas, jr., department service officer, Richmond. Nelson O. Overton, of Newport News, national executive committee, will talk on "The 1930 Legislative Program With Relation to Department and Post Cooperation." Dr. E. J. Nixon, of Petersburg, department child welfare officer, and H. Gerald Saal, of Petersburg, grand chef de gare, 40 and 8, will lead the discussion of child welfare.

"Reds in America," Is Topic.

Department Commander B. M. Roszel, of Winchester, will be one of the speakers on Americanism, having chosen his subject, "The Reds in America." F. F. Rennie, jr., department athletic officer, will talk on junior baseball. "Community Service as Sponsored by Posts," will be discussed by Clifford Grim, past commander of Robert V. Conrad Post, Winchester, and W. Ernest Acton, jr., of Portsmouth, department second vice commander, is to speak on the survey and census.

The various phases of membership will be discussed by Howard Arnold, commander of the Alexandria Post; Roby C. Thompson, of Abingdon, chairman of the membership committee; Charles H. McKinney, commander of Clifton Forge Post, and W. Glenn Elliott, of Richmond, department adjutant.

M. E. Bristow, editor, and Ernest Pollard, managing editor, of the Virginia Legionnaire, will address the meeting on "The Value of a Department publication" and "Getting News for the Legion Publication," respectively.

Will Tell Entertainment Plans.

E. L. Klingstein, Harrisonburg Post commander, will discuss his city's plans for entertaining the Virginia department in annual convention next August.

H. L. Opie, of Stauton, will speak on "What the Legion Might Do in Virginia."

Mrs. E. B. Cameron, department president of the American Legion Auxiliary, and H. Geral Saal, grand chef de gare of 40 and 8, will extend greetings from their organizations.

Parent-Teacher Group To Give Annual Bazaar

Special to The Washington Post.

Leesburg, Va., Dec. 9.—The annual bazaar and supper of the Parent-Teacher Association of Leesburg will be held in the school auditorium Thursday, December 12. The bazaar will be opened at 2 p. m. Supper will be served from 5:30 to 7:30 p. m. Mrs. Gordon Thomas is chairman of the committee in charge.

BIRTHS, DEATHS AND MARRIAGES

BIRTHS REPORTED.

Jonathan and Roy Lindsey, girl.
Robert and Alice Oliver, boy.
James M. and Frances L. Ingley, boy.
Frank J. and Eugenia R. Frost, boy.
Edward W. and Rosemarie Parenteau, boy.
Charles A. and Gertrude B. Troiano, boy.
Gordon M. and Helen P. Wells, boy.
Jesse C. and Isabella V. Vause, boy.
Ralph K. and Dorothy W. Ostrom, boy.
Charles K. and Josephine I. Beavers, boy.
Leo A. and Winifred M. Bessette, boy.
Leander M. and Janet Goodhart, boy.
Dennis W. and Ruth M. Stephenson, boy.
Charles W. and Mora B. Miller, boy.
Daniel E. and Ursula M. Howard, girl.
William O. and Margaret B. Laflin, girl.
Conway W. and Ruth Boruff, girl.
Harold and Margaret Stone, girl.
Richard S. and Josephine Emelio, girl.
Frank G. and Marguerite Bennett, girl.
Reginald P. and Catherine F. Fitzgerald, girl.
John T. and Elizabeth G. Hopkins, girl.
James E. and Margaret M. Greenwell, girl.
James and Pauline Chase, boy.
Wing and Laura Roy, boy.
Harvey and Margaret Carroll, girl.
Robert G. and Dorothy Weaver, boy.
William S. and Sophronia Johnson, boy.
John and Lorene I. Goins, girl.
Charles J. and Marion Onander, girl.
James P. and Rheddith Tablear, girl.
Thomas D. and Sadie Georges, girl.

DEATHS REPORTED.

John Vossler, 80 yrs., U. S. Soldiers' Home Hospl.
Sarah C. Fitzgerald, 77 yrs., 4119 Wheeler rd. se.
William E. Lowry, 75 yrs., 37 Randolph pl. nw.
Thomas J. Clancy, 73 yrs., U. S. Soldiers' Home Hospl.
Daniel J. McMahon, 73 yrs., 1215 North Capitol st.
Henry Trester, 65 yrs., U. S. Soldiers' Home.
Viola M. Barnard, 64 yrs., 1006 Upshur st. ne.
Susan H. Stewart, 61 yrs., 4901 47th st. nw.
George T. Cuddihy, 33 yrs., U. S. Naval Air Station.
Rita E. Seger, 3 yrs., Emergency Hospl.
Mary J. Perkinson, 54 yrs., 1201 New Jersey ave. nw.
Joseph Henson, 51 yrs., 122 F st. nw.
Marie Shorter, 39 yrs., 1121 3d st. sw.
Nellie Darvell, 37 yrs., en route to Freedmen's Hospl.
James C. Wallace, 36 yrs., Walter Reed Hospl.
George C. Frazier, 35 yrs., found on lot 1820 Florida ave.
Boyd Stroman, 28 yrs., Tuberculosis Hospl.
Barbara S. Brown, 6 mos., Children's Hospl.

LICENSED TO MARRY.

Charles E. Clarke, 26, Baltimore, Md., and Helen Anderson, 22, Richmond, Va. The Rev. L. I. McDougle.
James G. Tignor, 24, Richmond, Va., and Dorothy Mitchell Selnage, 22, Richmond, Va. The Rev. Earle Wilfley.
Charles Hicks, jr., 38, Baltimore, Md., and Clara A. Grube, 40, Baltimore, Md. The Rev. J. Harvey Dunham.
Valtiania Vasques, 33, and Inez Onley, 56. The Rev. J. L. Pinn.
Alexander Charity, 26, and Matilda Spratley, 23. The Rev. Chasteen T. Murray.
Paul S. Garst, 21, Bridgewater, Va., and Gladys P. Andrew, 19, Bridgewater, Va. The Rev. Allan F. Poore.
Alger Hiss, 25, and Priscilla Hobson, 25, New York City. The Rev. J. Harvey Dunham.
George H. Herr, 22, and Dorothy L. Anderson, 18. The Rev. John E. Briggs.
Claude Augustus Hobson, 27, and Sarah Elizabeth Thomas, 18, Richmond, Va. The Rev. E. Hez Swem.
Eli Chayt, 22, and Dora Lee Robins, 20, Baltimore, Md. The Rev. J. T. Loeb.
Elder B. Holohan, 29, and Mary E. Kenny, 23. The Rev. James E. Connell.
McKinley Tanner, 28, Lynchburg, Va., and Gladys Virginia Adams, 26, Lynchburg, Va. The Rev. Allan F. Poore.
William Tuckson, 50, and Ruth S. King, 22. The Rev. Aquila Sayles.

Licenses issued at Rockville, Md.:
Clarence L. Short, 21, Washington, and Dorothy M. Fitzpatrick, 22, Pottsville, Pa.
Albert B. Swann, 21, and Myrtle Tubbs, 18, both of Washington.
Ellis M. Richardson, 26, Ednor, Md., and Lola K. Wallich, 17, Eliot, Md.
Jerry C. Hall, 29, and Clara V. Young, 18, both of Springfield, Va.
James W. Hosier, jr., 23, Suffolk, Va., and Nancy B. Bell, 23, Bacons Castle, Va.
Robert Paul Young, 21, Pittsburgh, Pa., and Marguerite W. Graham, 19, Washington.
John W. Stahl, 48, and Minnie I. Weber, 47, both of New Cumberland, Pa.
Philip Laemmle, 44, Hollywood, Calif., and Ethel Mae Dulin, 22, Washington.
Daniel Mack Dees, 24, Fayetteville, N. C., and Bess Long Prince, 23, Washington.
Osborne M. Deavers, 23, Asheville, N. C., and Victoria V. Spindle, 17, Bladensburg, Md.
Benjamin H. Becraft, 21, and Katherine V. Mills, 18, both of Laurel, Md.

Licenses issued at Upper Marlboro, Md.:
Joseph Harold Bofford, 23, Solomons Island, Md., and Mena R. Edwards, 22, Hyattsville, Md.
John Wilton Clements, 24, and Virginia May Youngs, 25, both of Washington.
Elvin Pyles, 26, Mitchellsville, Md., and Bertha Clarke, 18, Bowie, Md.
Richard S. Kidwell, 18, Capitol Heights, Md., and Margaret Elizabeth Jackman, 18, Washington.
Henry Louis Ellis, jr., 21, Laurel, Md., and Ruth Elizabeth Allen, 18, Savage, Md.

Daily O'Currences

By JOHN J. DALY

Like all women, Luella is interested in clothes.

"Say what you want," she remarked, "fine feathers make fine birds."

Always, it amazes me the way she coins expressions. Imagine that: Fine feathers, fine birds. There is a deal of truth in it, too; but I told her that fine horse feathers do not always win races.

What led to the discussion was a phrase found in newspaper articles. One of the play reviewers, after seeing a bit of fair femininity labeled the world's greatest beauty, wrote that her meager gown "beggars description." Another writer, having glanced at the complete ensemble worn by a celebrated screen star, used the same term. "Her costume," he penned, "beggars description."

"Haven't these writers the ability to set down what they see?" asked Luella. "Beggars description! What does that mean?"

"It means," I went on to explain, "that whatever choice of adjectives these men might use would appear poor and inadequate——"

• • • •

"The most poverty-stricken, moth-eaten adjective in the language would be better than that phrase, 'beggars description,' which says nothing," snapped Luella. "It leaves everything up in the air. It doesn't describe. Woman want to know what other women wear."

Women are like that. So Luella's plaint is perfectly justifiable. I sought to excuse the writers on the ground that they are men.

"All the more reason, then, why women should be sent to these affairs," flashed Luella, who has a yen for writing, especially descriptive writing. "These men don't know the difference between passementerie and French pastry," she declared—and I, who had never heard the word, passementerie, agreed with her.

"However," I pleaded, "these men who review stage and screen attractions are not interested in what stars wear. They are concerned with the quality of entertainment. The play, you know, is the thing!"

"That's a lot of bosh," declared Luella. "The play is not the thing. Whoever says so is goofy——"

"Shakespeare is responsible for that phrase."

• • • •

"Shakespeare? He's dead, isn't he?"

"I believe so."

"Then what does he know about modern styles? In his day the play might have been the thing. Today, it's not the play. It what's the leading woman wears——"

"So! When you go to the theater, you don't go for the entertainment so much as you go to study the styles?"

"Are you just getting wise to that? Entertainment? What greater entertainment than to see the latest styles?"

"And when you go to the movies, don't you care about the story?"

"We don't care that about the fillum," she said, snapping her fingers. "Half the time it isn't worth watching, as romance. The styles are something else again. And I do wish, when we miss seeing new gowns on the screen, these high-powered descriptive writers would say something besides 'they beggar description.' If it keeps up I'll have to send a letter to the editor."

"Here," I challenged, handing her pen and ink, "write to the editor and tell him where to get off."

She did, letting me read the epistle—and what Luella told the editor certainly beggars description.

FORESTRY MEETING WILL BE HELD TODAY

25 State Leaders Accept Invitations to Gather in Richmond.

LARGER PARLEY PLANNED

Richmond, Va., Dec. 9 (A.P.).—Twenty-five of 35 educational, agricultural, recreational and industrial leaders invited to attend a general committee meeting in preparation for a State commercial forestry conference, have accepted, it has been announced at the Virginia State Chamber of Commerce office. The committee meeting will take place tomorrow, while the conference is planned for early in 1930.

Preliminary to the committee meeting, several members, including Max Fleischer, of Gordonsville, president of the associtiion of Izaak Walton League Chapters in Virginia, and Chapin Jones, of Charlottesville, State forester, will confer with Leroy Hodges, managing director, and W. D. Tyler, forestry chairman, of the State Chamber of Commerce.

As sponsor of the meeting, the State Chamber of Commerce has issued invitations to the foll wing: W. DuB. Brookings, Washington, D. C., manager of the natural resources production department of the Chamber of Commerce of the United States; R. McG. Bullington, Richmond, president of the Richmond Chamber of Commerce; Dr. Julian A. Burruss, Blacksburg, president of Virginia Polytechnic Institute; William E. Carson, Riverton, State conservation and development commission chairman; Harvey S. Clapp, Accotink, president of the agricultural conference board of Virginia, and of the Virginia Crop Improvement Association; Max Fleischer, Gordonsville, president of Association of Izaak Walton League Chapters of Virginia.

T. M. Gathright, Covington, chairman of Alleghany County board of supervisors; Ben T. Gunter, Accomac, president and general counsel, Eastern Shore of Virginia Produce Exchange; Chapin Jones, Charlottesville, State forester; A. Willis Robertson, Lexington, chairman of State Commission of Game and Inland Fisheries; Ralph E. Taggart, Big Stone Gap, president of Virginia Manufacturers Association; S. H. Marsh, Staunton, former district forest inspector, United States Forest Service; H. B. Trundle, Danville, president of Virginia Press Association; D. H. Barger, Shawsville; T. G. Burch, Martinsville; P. Ryland Camp, Franklin; H. A. Cavendish, Bacova; Robert S. Crump, Richmond; H. W. Ellerson, Richmond; Frank A. Groseclose, Toms Creek; W. H. Hickson, Lynchburg; A. W. Higgins, Charlottesville; W. C. Hull, Richmond; J. P. Hummel, Hopewell; Thomas J. Hundley, Newport News; C. C. Lincoln, jr., Marion; Milton E. Marcuse, Richmond; J. Watts Martin, Norfolk; George L. Miller, Covington; Elis Olsson, West Point; H. C. Parrish, Richmond; Philip R. Roper, Petersburg, and T. Gilbert Wood, Roanoke.

College Youth, Raising Window, Falls 18 Feet

Special to The Washington Post.

Annapolis, Md., Dec. 9.—Plunging 18 feet to a brick pavement from a second-story window of the local Phi Sigma Delta fraternity house on Saint John's College campus shortly before last midnight, William McKnight, 23, a senior, of Palmyra, N. J., is under observation in Annapolis.

Emergency hospital physicians fear he might have suffered internal injuries. That no bones were broken was revealed by an X-Ray examination made today.

Authorities of the college explained that McKnight's fall was accidental. They said he attempted to open a window in the hall when he found the house too warm. The window appeared to be jammed, and using his full strength to raise it, McKnight lost his balance and fell out. Although stunned, he got to his feet and walked back into the House. Fellow students becoming aware of what had happened, called the municipal ambulance patrol and had McKnight carried to the hospital.

False Alarms Are Laid To Former Fireman

Special to The Washington Post.

Lynchburg, Va., Dec. 9.—Lawrence Thompson, 28, who resigned last week from the fire department, was arrested today, charged with turning in five false alarms last night. The alarms, sent from widely separated boxes, were turned in between 12:50 a. m. and 2:45 a. m.

Carleton Rosser, 20, and Joe Williams, 18, were arrested with Thompson. They will be used as witnesses against him.

MARION DEPUTIES' TRIAL OPENS TODAY

Labor Leader Is Accused as Slayer of Gastonia Chief of Police.

WARRANT SWORN OUT

Burnsville, N. C., Dec. 9 (A.P.).—This little farm town, high up in the mountains of North Carolina, tonight was prepared for the opening tomorrow of the trial of eight McDowell County deputy sheriffs charged with the death of six textile mill workers killed during a riot at Marion October 2.

The case, involving a brush between sheriff's forces and a group of striking mill workers, was transferred on a change of venue from Marion, in the textile mill section of the State, to this quiet mountain town, which is without a single factory.

The defendants are Robert Ward, B. L. Robbins, Taylor Greene, Charles Tate, W A. Fender, Jim Owens, Dave Jarrett and William M. Twiggs.

Venire of 100 Called.

One hundred Yancey County residents have been summoned as a special venire from which to select a jury. That formality is expected to take up at least a day. Approximately 100 witnesses for both State and defense were expected to be called. Most of them are to tell of the battle in front of the mill of the Marion Manufacturing Co., when nineteen persons were injured by gun fire and Sheriff Oscar F. Adkins, of McDowell County, and others were injured by blows from other weapons.

Arrangements had been made to care for the crowd expected to overflow the hotel by taking them into homes of Burnsville residents.

Gastonia, N. C., Dec. 9 (A.P.).—George B. Mason, city solicitor, today swore out a warrant for C. D. Saylors, organizer for the International Labor Defense, charging him with murder in connection with the slaying of C. F. Aderholt, Gastonia chief of police, during textile strike disorders here last summer. Saylors had not been located tonight.

Fred Erwin Beal, former Southern organizer for the National Textile Workers Union, and six other union members were convicted in October at Charlotte, of second degree murder of Aderholt. All received long prison sentences, but gave notice of appeal to the State Supreme Court. They were granted until January 15 to perfect the appeal.

Aderholt was fatally wounded the night of June 7 when armed guards at headquarters of the National Textile Workers Union here fired upon a party of officers who went to the headquarters to investigate reports of disorders there. A strike, called by the union in the Loray mill of the Manville-Jenckers Co., was in progress at the time.

All Acquitted in Flogging.

Mason said Robert Allen, a former striker, had made affidavits that Saylors told him he fired two shots at the officers.

Saylors, Ben Wells and C. M. Leil, the latter two both members of the National Textile Workers Union, were taken from a house here in September by a mob which flogged Wells. Saylors testified at a preliminary hearing for several men accused of the flogging that Solicitor John G. Carpenter, of this judicial district, was a member of the mob and has since been indicated for perjury for the statement. All those accused were acquitted of the flogging charges when brought to trial.

Blue Ridge Hunt Club Meets Are Scheduled

Special to The Washington Post.

Berryville, Va., Dec. 9.—All the meets of the Blue Ridge Hunt Club of Clarke County begin at 10 o'clock. Capt. Ewart Johnson is master of fox hounds. They have already had three meets, one at Clay Hill, the other at Mount Airy, and one this morning at Longbranch Woods.

The remaining fixtures for the month of December are as follows: Wednesday, Moorings Grove; Saturday, Glenvin Gate; Monday, December 16, E. B. Jacobs; Wednesday, December 18, Kennels; Saturday, December 21, Country Club; Monday, December 23, Clay Hill; Thursday, December 26, Chapel Hill; Saturday, December 28, Moorings Grove; Monday, December 30, Play Garden Gate.

Lynchburg Street Car Hits Pole.

Lynchburg, Va., Dec. 9 (Special).—One of the new one-man street cars this morning jumped the track in Peakland place, on a stiff hill and collided with an electric light pole. Mrs. C. C. Jones, of Norfolk, a passenger, went to Virginia Baptist Hospital for observation, but was discharged, no injuries being found. No other passengers were injured.

HEALTH UNIT FIGHTS DISEASE OUTBREAK

Diphtheria, Scarlet Fever in Fairfax County Keeps Workers Busy.

GRANGE PLANS MEETING

FAIRFAX BUREAU OF THE POST.
P. O. Box 245, Vienna, Va.
Phone Vienna 64.

Twenty cases of diphtheria and thirteen cases of scarlet fever have kept the Fairfax health unit unusually busy during the last month. The outbreak of these diseases in two localities is giving the workers the opportunity to educate the people in the value of toxin and antitoxin and they hope to start a campaign to bring the question before the people at a very early date, hoping to get a larger percentage of immunizations. There have been two deaths from diphtheria.

The dental clinics that are being conducted by Dr. R. W. Moss, of the State Health Department, have been progressing. One hundred and sixty-six children have received dental corrections this month. The children of a number of the schools which have been examined will have their corrections made during the coming month.

There have been only eleven tonsil operations during the last month, which is small compared with the number of defects found. This seems to be due to the fact that it is difficult to get the parents to realize the importance of what they call a minor affliction. After several of these operations have been performed in each neighborhood and the general improvement of the children noted, the resistance of the parents to the operation has been decreasing.

Under a new policy recently inaugurated by the unit, the consent of a person's family physician must be obtained, then these operations will be performed at one of the hospitals at an especially low rate. Arrangements have been made through the local health unit in order that the operations may be performed in groups of five or six at one time.

The tuberculosis Christmas seal campaign of the school children started yesterday. Two prizes of $10 each are being offered by the local seal committee to the two schools selling the largest number of seals, two $5 prizes to the smallest schools selling the largest number, and $2.50 to the pupil in each district selling the most.

The Floris Colored School, which has been closed for about two weeks because of the number of diphtheria cases among the pupils, will reopen today.

The monthly report of Mrs. Fannie Lou Seamons, Fairfax County health nurse, shows that she has made 62 instructive and nursing visits to the homes in this county.

In conducting the school clinics 138 children were awarded the five-point health certificates; 377 were found with one or more defects, of which 187 were corrected; 351 children had defective teeth, of which 166 were treated and corrected; of the 140 tonsil and adenoid cases found, 11 were corrected. The number of pupils examined by Dr. R. E. Feagans and her totaled 451 white and 134 colored. The number examined by Dr. R. W. Ross, the dentist, and Mrs. Seamons totaled 433 white children. Of the number examined 20 white and 9 colored pupils were excluded from the class rooms because of symptoms of contagious diseases.

Dr. R. E. Feagans, of the county health unit, has investigated 20 diphtheria, 13 scarlet fever and one typhoid case in various homes this month. Twenty-one homes were quarantined and 51 persons were vaccinated against small pox. Most of the diptheria cases are now reported to be under control and the threatened epidemic has been abated.

The Herndon Milling Co., located at Herndon, was sold to the highest bidder at a public auction on the premises yesterday morning. The successful bidders were W. M. McNair, A. E. Steel and a man by the name of Owen, who submitted a collective bid. It is reported that the bid was for $5,400, and that they were to assume the delinquent taxes and all other current obligations. This will make a total price of approximately $10,000.

There will be a meeting of the Centerville Grange tomorrow evening in the school house there. It is expected that final action will be taken on changing the headquarters from Centerville to Oakton. The lecturer's hour will be devoted to the discussion of land assessments. Under the State law which requires assessments to be made every five years, new assessments will be made during the coming year. James U. Kincheloe, county commissioner of revenue, will explain the law. C. C. Carr, who was a special assessor five years ago, will speak on the "Difficulties Attending the Making of Land Assessments," and R. R. Buckley, a county real estate dealer, will discuss the subject. Miss Ludema Sayre, lecturer of this grange, has charge of all discussions pertaining to all land assessments.

The members of all other subordinate granges have been invited to attend. The values which are to be established in the county in 1930 will be the basis of all taxation for the next five years.

"The Christmas Spirit" is the title of the program of the Falls Church Parent Teachers Association, which meets this afternoon in the Madison School. Short papers will be read by Mrs. O. C. Stines and Mrs. Lester Powell.

The meetings of the Nazarene Guild at Falls Church have been changed from Monday to Wednesday. The meeting tomorrow morning will be held at the home of Mrs. W. S. Frick.

The Groveton Community Club will hold a card party tomorrow evening at the home of Mr. and Mrs. W. F. Pierce Reid.

The pupils of the Lee Jackson School will hold a card party tomorrow evening at the home of Miss Agnes Donaldson. Miss Bernice Norton is chairman of the committee on arrangements and is assisted by the Misses Elizabeth Angel, Ruth Harvey and Petty Lynch. The party is held for the benefit of the Athletic Association.

Harmony Chapter, Order of Eastern Star, at Vienna, held a special open meeting last night, in honor of Mrs. Douglas Coleman, who was before her marriage Miss Francis Martin, for many years an officer of the chapter. She was married November 21. An attractive program was arranged, which started with a shower for Mrs. Coleman.